GLOBAL GOALS, LOCAL ACTIONS

Sustainability Report 2025

Contribution of Centurion University of Technology and Management, Andhra Pradesh to the UN Sustainable Development Goals





1,947	102	36	5,875
students (2024–25)	research outputs in 2025	community health events	people reached

Centurion University of Technology and Management, Andhra Pradesh (CUTM AP)

Tekkali Village, Nellimarla Mandal, Vizianagaram – 535003, Andhra Pradesh, India

Reporting period: January – December 2025 (student data: academic year 2024–25; skill courses: 2025–26)

Table of Contents

Global Goals, Local Actions — CUTM AP Sustainability Report 2025

•	**About this report and the university**
•	**CUTM AP at a glance**
•	**Sustainability dashboard — all 17 SDGs**
•	**Research for the SDGs**
•	**Our partners in 2025**
SDG 1	No Poverty
SDG 2	Zero Hunger
SDG 3	Good Health and Well-being
SDG 4	Quality Education
SDG 5	Gender Equality
SDG 6	Clean Water and Sanitation
SDG 7	Affordable and Clean Energy
SDG 8	Decent Work and Economic Growth
SDG 9	Industry, Innovation and Infrastructure
SDG 10	Reduced Inequalities
SDG 12	Responsible Consumption and Production
SDG 15	Life on Land
SDG 16	Peace, Justice and Strong Institutions
SDG 17	Partnerships for the Goals
11·13·14	Sustainable Cities, Climate Action and Life Below Water — research contribution
Annex	A – signed agreements (page 1 of each) · B – registers · C – eye-camp photographs · D – Healthcare on Wheels photographs · E – research classification

About This Report and the University

Centurion University of Technology and Management, Andhra Pradesh

Centurion University of Technology and Management, Andhra Pradesh (CUTM AP) is a private state university at Tekkali village, Nellimarla Mandal, in Vizianagaram — a district the Government of India has identified as aspirational because of its lower levels of income, health and education. Most of its students come from farming, labouring and tribal families in north coastal Andhra Pradesh. The university teaches engineering and computing, allied health and forensic sciences, agriculture and management, and integrates a hands-on skill course into every semester of every degree.

This report brings together the university's evidence for the UN Sustainable Development Goals in 2025. It follows one pattern for every goal: our commitment and a 2025 snapshot, an impact framework linking SDG targets to what we did, the programmes themselves with photographs and documents, and a short conclusion. Every figure is an exact count taken from a signed agreement, a register, an event report or the university's records; the proof is shown alongside the text or in the annexures.

Location	Vizianagaram, Andhra Pradesh — an aspirational district
Students	1,947 enrolled in 2024–25; 499 admitted in 2024–25 and 693 in 2025
Academic areas	Engineering and computing; allied health and forensic sciences; agriculture; management
Skill-integrated learning	33 skill courses in 2025–26, taken by 1,464 students (2,198 enrolments)
Research in 2025	83 indexed papers (Scopus / Web of Science), 14 books and book chapters, 7 patents published
Data sources	Signed MoUs; event reports and registers; skills office, scholarship ledger, student register, Registrar's records; library records; Scopus SDG classification

CUTM AP at a Glance, 2025

Exact figures from the university's records

1,947 students enrolled (2024–25)	**467** students receiving financial aid	**73.1%** of new students from SC, ST and BC communities	**82%** pass percentage (2025)
33 skill courses for every student	**2,198** skill course enrolments	**6** sustainability electives	**8,351** print volumes in the library
83 indexed research papers	**14** books and book chapters	**7** patents published	**185** SDG-mapped Scopus publications
26 agreements with health institutions	**36** community health events	**5,875** people reached by free health outreach	**131** local women trained free
462 students in Smart India Hackathon 2025	**24** technology workshops and talks	**3** cross-sectoral SDG dialogues hosted	**400** farmers at the Rythu Sammelanam

Sustainability Dashboard — All 17 SDGs

Headline result for 2025 and the strength of the evidence behind it

SDG	Goal	2025 headline	Evidence
1 NO POVERTY	**No Poverty**	467 students aided; 169 new students State-verified for fee reimbursement; 131 local women trained free	**Strong**
2 ZERO HUNGER	**Zero Hunger**	400 farmers at the 2nd Rythu Sammelanam; 5 sustainable-agriculture skill courses (225 enrolments)	**Moderate**
3 GOOD HEALTH AND WELL-BEING	**Good Health and Well-being**	26 agreements with 24 health institutions; 36 free health events reaching 5,875 people	**Strong**
4 QUALITY EDUCATION	**Quality Education**	33 skill courses (2,198 enrolments); 131 women certified; 24 technology workshops; library of 8,351 volumes	**Strong**
5 GENDER EQUALITY	**Gender Equality**	131 women trained for work; women's health sessions for 315 women students; Committee against Sexual Harassment	**Moderate**
6 CLEAN WATER AND SANITATION	**Clean Water and Sanitation**	Plumbing and sanitation skills lab agreed with the Jaquar Foundation (1 Sep 2025)	**Emerging**
7 AFFORDABLE AND CLEAN ENERGY	**Affordable and Clean Energy**	E-Vehicle Assembly & Service Technology skill course; 19 clean-energy publications	**Emerging**
8 DECENT WORK AND ECONOMIC GROWTH	**Decent Work and Economic Growth**	33 skill courses; 4 industry training and placement MoUs signed in 2025; SEEDAP and NSDC	**Strong**
9 INDUSTRY, INNOVATION AND INFRASTRUCTURE	**Industry, Innovation and Infrastructure**	Smart India Hackathon (462 students, 77 teams); 7 patents; seed money grant; BSNL incubation centre	**Strong**
10 REDUCED INEQUALITIES	**Reduced Inequalities**	Equal Opportunity Cell; 73.1% of intake from SC, ST and BC communities; training for minority-school students	**Moderate**
11 SUSTAINABLE CITIES AND COMMUNITIES	**Sustainable Cities and Communities**	9 Scopus publications on sustainable cities	**Research only**
12 RESPONSIBLE CONSUMPTION AND PRODUCTION	**Responsible Consumption and Production**	Repair & maintenance and residue-reuse skill courses; 13 publications	**Emerging**
13 CLIMATE ACTION	**Climate Action**	5 Scopus publications on climate action	**Research only**
14 LIFE BELOW WATER	**Life Below Water**	5 Scopus publications on life below water	**Research only**
15 LIFE ON LAND	**Life on Land**	Beneficial insect and organic farming courses; World Soil Day (68 students)	**Emerging**
16 PEACE, JUSTICE AND STRONG INSTITUTIONS	**Peace, Justice and Strong Institutions**	Forensic Finds 2K25 international seminar; forensic laboratory MoUs; six student welfare committees	**Moderate**
17 PARTNERSHIPS FOR THE GOALS	**Partnerships for the Goals**	SEEDAP and NSDC policy partnerships; 3 SDG dialogues hosted; 2 foundation MoUs; this report	**Strong**

Strong — several programmes with documents and photographs. Moderate — one or two documented programmes. Emerging — a course, agreement or event, but not yet a programme. Research only — the university's contribution in 2025 is through research publications.

Research for the SDGs

Publications, books and patents, 2025

83	14	7	185
indexed papers (Scopus / WoS)	books and book chapters	patents published	SDG-mapped Scopus publications

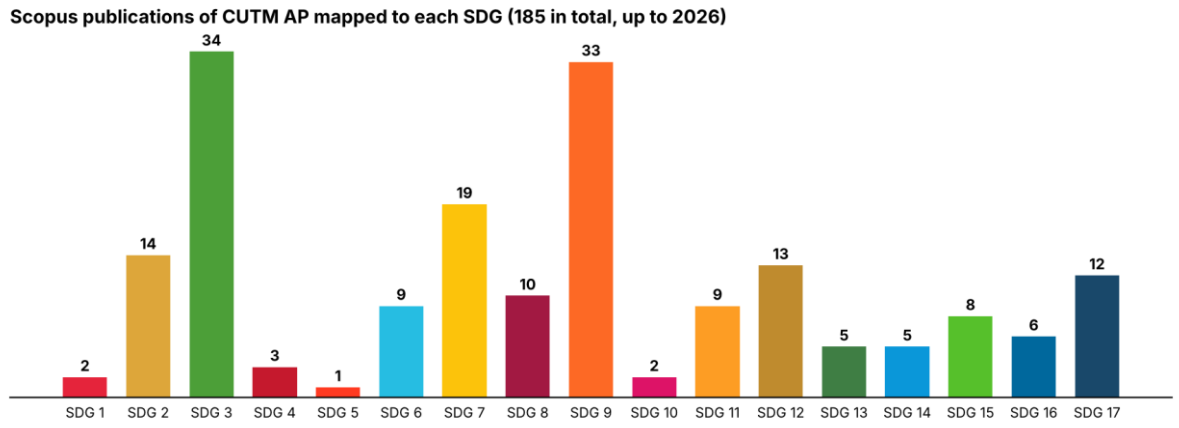

Scopus publications of CUTM AP classified by SDG, up to 2026. Source: Scopus SDG classification sheet supplied by the university (Annex E).

In 2025 the university's faculty published 83 research papers indexed in Scopus or Web of Science (69 in Scopus, 26 in Web of Science, 12 in both; 48 journal articles, 31 conference papers and 4 indexed book chapters), 14 books and book chapters, and 7 patents. Health (SDG 3, 34 publications) and industry and innovation (SDG 9, 33) are the university's strongest research goals, followed by clean energy (SDG 7, 19) and zero hunger (SDG 2, 14).

2025 outputs by goal	Examples
SDG 3 — 32 outputs (24 papers, 3 books, 5 patents)	AI-based diagnosis of heart disease, diabetes, cancer and skin lesions; eye-health studies; drug development and analysis; patents for road safety and health monitoring
SDG 4 — 9 outputs (3 papers, 6 books)	AI tutors and educational video research; a serious game for water sustainability; textbooks
SDG 1 — 3 outputs (2 papers, 1 book)	Income of small cashew farmers; access to digital banking; a banking and insurance textbook
SDG 17 — 1 paper	Predictive modelling for measuring and tracking progress towards the SDGs

Our Partners in 2025

Signed agreements in force during 2025 — page 1 of each in Annex A

37	26	8	3
signed agreements in force in 2025	with health institutions	signed during 2025 (non-health)	signed in 2025 with health bodies

Sector	Partners and dates	Proof
Government — state and national	SEEDAP, Skills Development & Training Department, Government of Andhra Pradesh (19 Dec 2024 – 18 Dec 2025); National Skill Development Corporation (13 Sep 2024 – 12 Sep 2025); Indian Biomedical Skill Council, AMTZ (11 May 2023 and 15 Feb 2025)	A1–A3
Health institutions	24 hospitals, eye hospitals, diagnostic centres and national health bodies — 26 agreements (Part SDG 3)	A4 onwards
Foundations	Jaquar Foundation — plumbing and sanitation lab (1 Sep 2025); FACTS Foundation — Cardiology Technician courses (31 Dec 2025)	A, SDG 6, 3
Industry — training and placement (2025)	Flyvouge Pvt Ltd — job-oriented training and placement (12 Feb 2025, 3 years); Kriya Prototech Solutions — 3D design training, internships and jobs (15 Sep 2025); Code F Solutions — internships and practical training (3 Mar 2025); GrayQuest Education Finance — monthly fee-payment plans for families (Aug 2025)	A
Incubation	BSNL Training Point — Incubation Centre at CUTM AP for start-ups (31 Jan 2024, valid 5 years)	A
Forensic science laboratories	Forensic Science Laboratory, Uttar Pradesh Police (29 Aug 2025); State Forensic Science Laboratory, Raipur, Chhattisgarh (Dec 2025)	A
Academic	MR College (Autonomous), Vizianagaram — collaborative programmes (15 Feb 2025)	A

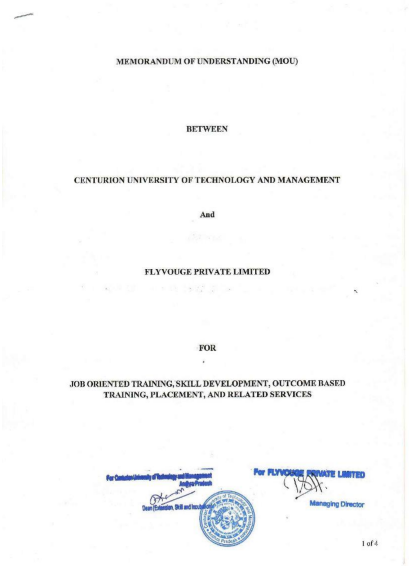
MEMORANDUM OF UNDERSTANDING (MOU)

BETWEEN

CENTURION UNIVERSITY OF TECHNOLOGY AND MANAGEMENT

And

FLYVOUGE PRIVATE LIMITED

FOR

JOB ORIENTED TRAINING, SKILL DEVELOPMENT, OUTCOME BASED TRAINING, PLACEMENT, AND RELATED SERVICES

Flyvouge MoU, 12 Feb 2025

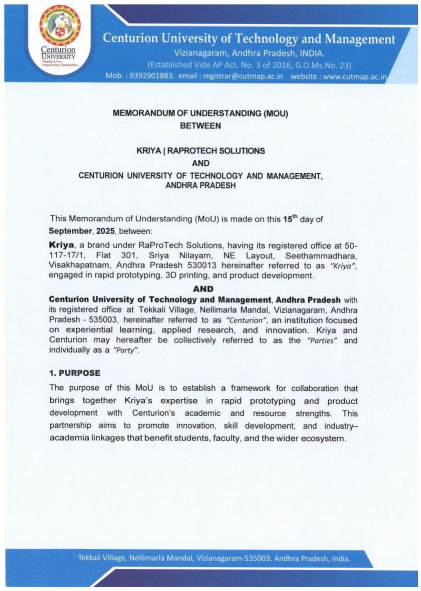
Centurion University of Technology and Management
Vizianagaram, Andhra Pradesh, INDIA.

MEMORANDUM OF UNDERSTANDING (MOU)
BETWEEN

KRIYA | RAPROTECH SOLUTIONS
AND
CENTURION UNIVERSITY OF TECHNOLOGY AND MANAGEMENT, ANDHRA PRADESH

This Memorandum of Understanding (MoU) is made on this 15th day of September, 2025, between:

Kriya, a brand under RaProTech Solutions, having its registered office at 50-117-17/1, Flat 301, Sriya Nilayam, NE Layout, Seethammadhara, Visakhapatnam, Andhra Pradesh 530013 hereinafter referred to as *"Kriya"*, engaged in rapid prototyping, 3D printing, and product development.

AND

Centurion University of Technology and Management, Andhra Pradesh with its registered office at Tekkali Village, Nellimarla Mandal, Vizianagaram, Andhra Pradesh - 535003, hereinafter referred to as *"Centurion"*, an institution focused on experiential learning, applied research, and innovation. Kriya and Centurion may hereafter be collectively referred to as the *"Parties"* and individually as a *"Party"*.

1. PURPOSE

The purpose of this MoU is to establish a framework for collaboration that brings together Kriya's expertise in rapid prototyping and product development with Centurion's academic and resource strengths. This partnership aims to promote innovation, skill development, and industry–academia linkages that benefit students, faculty, and the wider ecosystem.

Tekkali Village, Nellimarla Mandal, Vizianagaram-535003, Andhra Pradesh, India.

Kriya MoU, 15 Sep 2025

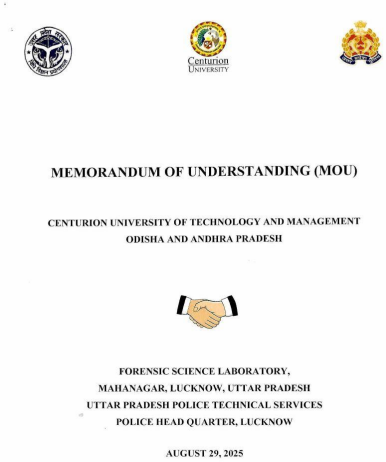
MEMORANDUM OF UNDERSTANDING (MOU)

CENTURION UNIVERSITY OF TECHNOLOGY AND MANAGEMENT
ODISHA AND ANDHRA PRADESH

FORENSIC SCIENCE LABORATORY,
MAHANAGAR, LUCKNOW, UTTAR PRADESH
UTTAR PRADESH POLICE TECHNICAL SERVICES
POLICE HEAD QUARTER, LUCKNOW

AUGUST 29, 2025

UP Forensic Science Laboratory MoU, 29 Aug 2025

1
NO POVERTY

SDG 1

SDG 1
No Poverty

SDG 1

1 Institutional Commitment and 2025 Snapshot

Centurion University of Technology and Management, Andhra Pradesh

The university works against poverty on two fronts: it makes sure that family income decides neither whether a young person can join the university nor whether they can finish, and it opens its labs, health services and partnerships to the poor communities around its campus.

467 students receiving financial aid (24.0%)	**₹78,84,250** university scholarships, 2024–25	**169** new students State-verified for fee reimbursement	**73.1%** of intake from SC, ST and BC communities
131 local women trained free for work	**82%** pass percentage, 2025	**₹1,99,349** seed money grant, 2025	**2** state and national anti-poverty partnerships

2 Impact Framework

SDG 1 targets and CUTM AP actions

SDG target	CUTM AP evidence in 2025	Approach
1.4 Access to economic resources	467 students aided (₹78,84,250 university scholarships); 169 of 172 fee-reimbursement applicants verified eligible; fee waivers and two-instalment payment	Scholarships, State fee reimbursement, fee flexibility
1.4 / 1.b Policies for the poor	Equal Opportunity Policy and Poverty Reduction Policy (2024); Equal Opportunity Cell (16 Jul 2025)	Admission targeting and monitoring
1.2 Reduce poverty	131 unemployed women and drop-outs trained free in 4 batches; GTIDS bank loans (Soyog, Jagananna Thodu, Mudra, SBI agri loans)	Skills, credit linkage
1.5 / 1.b Pro-poor policy	Knowledge partner and PMU for SEEDAP rural self-employment; advisory partner to NSDC; 2nd Rythu Sammelanam with the State Minister	Policy partnership

3 Access, Financial Aid and Student Success

Academic years 2022–23 to 2024–25

Academic year	Students enrolled	Students receiving aid	Share	Amount disbursed
2022–23	361	143	39.6%	₹2,13,51,250
2023–24	495	134	27.1%	₹2,11,48,050
2024–25	1,947	467	24.0%	₹78,84,250*

**University scholarships from the scholarship ledger; State fee reimbursement is in addition. Of the 499 students admitted in 2024–25, 172 applied for fee reimbursement and 169 were verified eligible after the State's six-step means test; 365 (73.1%) belong to SC, ST and BC communities. Retention: 92% of the 2024 batch and 96.7% of the 2025 batch are still enrolled.*

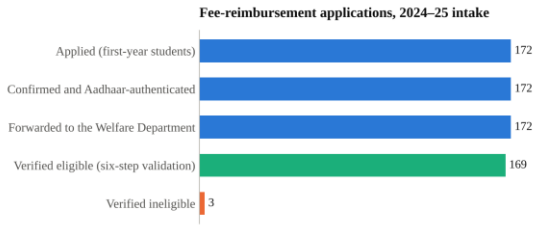

Fee-reimbursement applications, 2024–25 intake (Jnanabhumi status report).

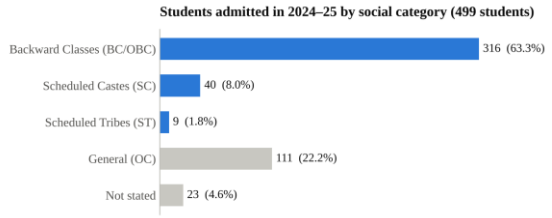

Students admitted in 2024–25 by social category (student register).

4 Livelihoods and Enterprise for the Community

Free skills, credit and enterprise planning

The free Sewing Machine Operator course in the university's Apparel Production Lab trained 131 unemployed women and drop-outs from nearby villages in four 75-day batches (6 Jan – 19 Dec 2025); each trainee had her own industrial machine and also learned banking, savings and government schemes for women entrepreneurs (register in Annex B). Under the SEEDAP agreement the university identifies enterprise clusters, prepares business plans, builds market linkages and mobilises CSR funds for rural self-employment; its strategy note 'Enterprise as a Service' is written into the agreement. Through GTIDS the university's network brings Soyog, Jagananna Thodu and Mudra loans and agricultural loans to small borrowers and street vendors, and its Seed Money Grant Scheme sanctioned ₹1,99,349 on 10 July 2025 for research on cleaning pharmaceutical pollutants from wastewater.



Free Sewing Machine Operator course — industrial machines



ANNEXURE-II

AREAS OF COOPERATION
BACKGROUND AND SCOPE OF WORK FOR 'ENTERPRISE AS SERVICE MODEL'

BACKGROUND:

The World is familiar with Software as Service (SaaS) Model. Here, software applications are provided on a pay as you basis. Cloud companies do that for IT infrastructure too. Many OEMs today have these models for their stock software products.

Enterprise or Self Employment as an option for poverty eradication is as old as the Community Development in India. It has undergone many variations in the last 75 years of India's independence. However, somehow governments developed fatigue about such models around 2005. It was felt skill linked to migration based industrial employment will be more successful. India's growing economy also meant industry needed such manpower.

But post Covid, workers are wary about migrating very far for jobs. Job Stickiness has become an issue. Many are coming back in a very short period. This is making the investments in training worthless. Governments have been trying various migration support services to make industrial jobs attractive.

However, there is now realization that distributed employment linked to enterprise models should also be pursued. These will need modifications to the supply chains of the industry to make sure industrial production is linked to rural based manufacturing clusters. Similarly, the advent of IT revolution has also made sure that a new gig economy and gig jobs have set in. There is scope to take them to smaller towns or Mandal headquarters.

In agriculture also, doubling farmers' incomes (DFI) committee has suggested an enterprise approach to farming. Smart farming technologies/ smart fisheries tech and smart food processing have made these possible.

This note explores some such approaches or clusters to make sure at least 30% (roughly 30,000 families) of the SEEDAP target groups can be trained in such approaches. Some of them are listed here. It is to be noted that most of these are already tried out at POC level in Centurion University and are ready to be scaled.

SEEDAP agreement — the university's strategy note



Centurion University of Technology and Management
Vizianagaram Andhra Pradesh, INDIA.
(Established Vide AP Act. No. 3 of 2016, G.O.Ms.No. 23)
Website : www.cutmap.ac.in

Ref: CUTMAP/Reg.Off/Seed money grant/21/2024-25 10-07-2025

Sanction Letter for Seed Money Grant

To
Dr. Suman Poloki
Assistant Professor
Department of CSBS
Centurion university of Technology and Management
Andhra Pradesh

Dear Dr. Suman Poloki,

We are pleased to inform you that your proposal titled **"Genomic and Metagenomic Approaches to Identify and Characterize Microbial Strains for Bioremediation of Pharmaceutical Pollutants in Wastewater"** submitted under the Seed Money Grant Scheme has been reviewed and approved by the Vice-Chancellor.

Details of the Sanctioned Grant:

- Project Title: Genomic and Metagenomic Approaches to Identify and Characterize Microbial Strains for Bioremediation of Pharmaceutical Pollutants in Wastewater
- Total Amount Sanctioned: ₹1,99,349 (Rupees one lakh ninety-nine thousand three hundred and fourty nine only)
- Phase wise Breakup: Phase I: ₹66,450 Phase II: ₹68,449 Phase III: ₹64,450
- Duration of the Project: 18 Months
- Sanctioned Under: Seed Money Grant Scheme 2024

Terms and Conditions:

1. The funds must be utilized exclusively for the purpose stated in the approved proposal.
2. A Utilization Certificate and Progress Report are to be submitted at the end of each quarterly.
3. Any unspent balance should be returned upon completion of the project.
4. The institution's rules and procedures shall be followed for procurement, disbursement and documentation.

Kindly sign and return a copy of this letter as a token of acceptance of the terms and conditions.

Registrar

Tekkali Village, Nellimarla Mandal, Vizianagaram-535003. Andhra Pradesh, India.

Seed money grant sanction letter, 10 Jul 2025

CONCLUSION

Scholarships, State fee reimbursement and flexible fees keep the poorest students in the university, and free skills training, credit links and enterprise planning carry the fight against poverty into the villages around the campus.

2
ZERO HUNGER

SDG 2

Zero Hunger

SDG 2

1 Institutional Commitment and 2025 Snapshot

Centurion University of Technology and Management, Andhra Pradesh

Agriculture is the livelihood of most families around the campus. The university teaches sustainable food production to its students, brings farmers together with scientists, companies and government, and researches food and agriculture.

400	41	225	14
farmers at the 2nd Rythu Sammelanam	stalls: 13 companies, 8 FPOs, 2 departments	enrolments in 5 sustainable-farming courses	Scopus publications on SDG 2

2 Impact Framework

SDG 2 targets and CUTM AP actions

SDG target	CUTM AP evidence in 2025	Approach
2.3 Incomes of small food producers	2nd Rythu Sammelanam (8 Nov 2025): 400 farmers and 100 school students met 13 input companies, 8 Farmer Producer Organisations and 2 government departments	Farmer forum and exhibition
2.4 Sustainable food production	Hydroponics (97), Organic Farming (54), Mushroom Farming (36), Seed Production – Paddy (19) and Beneficial Insect Farming (19) skill courses	Hands-on courses
2.a Agricultural research and extension	AgriSphere expert dialogue with RPCAU, ICAR-NRC for Orchids and MSSRF (30 Jan 2025, 40 participants); 14 SDG 2 publications	Expert dialogue, research

3 Farmers, Food Production and Learning

2025

At the 2nd Rythu Sammelanam on 8 November 2025, held free of charge from 10 am to 5 pm in the university's Atrium, farmers learned about new technologies, government schemes, marketing and value addition from scientists, agri-entrepreneurs, input companies, FPOs and government departments; the programme was

inaugurated by the Andhra Pradesh Minister for MSME, SERP and NRI Empowerment. Students grow climbing vegetables with drip irrigation in the polyhouse, prepare organic inputs and paddy-straw mushroom beds, and learn seed production.



Rythu Sammelanam invitation — open call to all farmers


Farmers at the expert sessions



Hydroponics course — polyhouse (geo-tagged)


Mushroom Farming — paddy-straw substrate


Learning at the exhibition stalls



AgriSphere poster — RPCAU, ICAR-NRC, MSSRF

Sources: Rythu Sammelanam record (participation recorded as "400+ farmers and 100+ school students"; minimum figures used); skills office course register 2025-26.

CONCLUSION

By bringing farmers face to face with knowledge, markets and government, and by teaching every interested student to grow food sustainably, the university supports the livelihoods of the farming families around it.

3
GOOD HEALTH AND WELL-BEING

SDG 3

Good Health and Well-being

1 Institutional Commitment and 2025 Snapshot

Centurion University of Technology and Management, Andhra Pradesh

The university trains allied health professionals and puts that training to work for the communities around its campus — through clinical partnerships, a mobile clinic, eye-health camps and care for its own students.

26 agreements with health institutions	**24** hospitals, diagnostic centres and health bodies	**18** Healthcare on Wheels events	**18** eye-health camps
5,875 people reached free of charge	**254** students screened and counselled on campus	**34** Scopus publications on SDG 3	**100%** smoke-free campus

2 Impact Framework

SDG 3 targets and CUTM AP actions

SDG target	CUTM AP evidence in 2025	Approach
3.8 Universal health coverage	18 Healthcare on Wheels events (2,306 people) and 18 eye camps (3,569 people), free of charge	Mobile clinic, outreach camps
3.c Health workforce	26 agreements with 24 health institutions for clinical training and staff upskilling; Indian Biomedical Skill Council	Clinical partnerships
3.4 / 3.5 Mental health, substance abuse	Mental-health sessions and free counselling for students; smoke-free, drug-free, alcohol-free campus	Campus well-being
3.7 Reproductive health	Reproductive-health session for 120 students; women's health sessions for 315 women students of other colleges	Health education

3 Community Health Outreach

Healthcare on Wheels and eye-health camps, 2025

Healthcare on Wheels, the university's mobile clinic, took screening of vital signs, haemoglobin, blood group, vision and child growth, with counselling on nutrition, hygiene, women's health and stress, to 18 schools, colleges and communities (2,306 people), including a settlement and a community complex with limited access to care; two newspapers reported its school camps. The optometry team held 18 eye camps in villages, schools and colleges (3,569 people), and screened 64 people at the MIHIRA Charitable Organization.



Healthcare on Wheels, Sri Gayatri Junior College (geo-tagged)


Medical check-ups for students through Health Care on Wheels

(Ringside View Bureau)
Vizianagaram, February 15: Centurion University's mobile van 'Health Care on Wheels' conducted medical check-ups for students. On Saturday, eye tests, hemoglobin and blood group tests were conducted for students at Gurajada Public School. Gurajada School Director MVR Krishnaji, Correspondent Swarupa, HM P Shekhar, Primary School HM B. Latha and several students participated in this program.

At PSR School...
In PSR School at Ring Road Medical tests were conducted for students. Correspondent P.Sanyasi Raju, Principal GS Krishna, PS Krishna, Damodhar and students were participated in the Program.

Newspaper report on the school camps



Seethamdhara settlement camp (geo-tagged)



Eye camp, Gantyada Village



Eye camp, Madhurawada



The Healthcare on Wheels mobile clinic

4 Clinical Partnerships and Student Health

Signed agreements and on-campus care

Health partnerships in force in 2025	Agreements
Local — hospitals, eye hospitals and diagnostic centres in Vizianagaram, Visakhapatnam, Parvathipuram and Bobbili (20)	21
National — IBSC (AMTZ), Rainbow Children's Hospital Hyderabad, Vijaya Diagnostic, FACTS Foundation (4)	5
Total	**26**

Partners admit the university's optometry, radiology, anaesthesia and laboratory technology students for supervised clinical training; their doctors teach at the university; the university trains their technical staff. Page 1 of every agreement is in Annex A. New in 2025: Indian Biomedical Skill Council (15 Feb), Sasi International Hospital (4 Jun), FACTS Foundation (31 Dec).

On 4 April 2025 Healthcare on Wheels gave 254 of the university's students free screening, mental-health workshops and individual counselling on campus. Students also attended a reproductive-health session (18 Nov 2025, 120 students) and mental-health sessions (18 and 27 Nov 2025, 240 attendances). All university premises are smoke-free, tobacco-free, drug-free and alcohol-free.

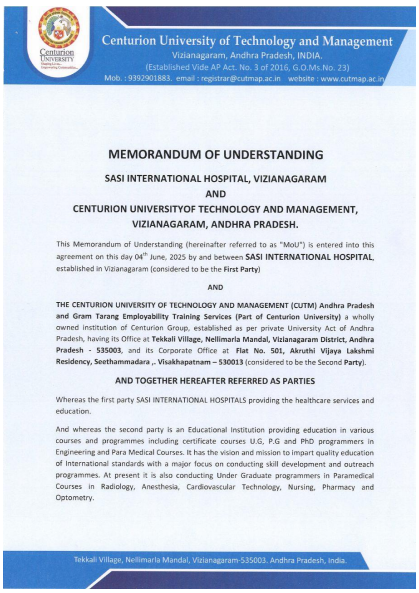

Centurion University of Technology and Management
Vizianagaram, Andhra Pradesh, INDIA.
(Established Vide AP Act. No. 3 of 2016, G.O.Ms.No. 23)
Mob. : 9392901883. email : registrar@cutmap.ac.in website : www.cutmap.ac.in

MEMORANDUM OF UNDERSTANDING

SASI INTERNATIONAL HOSPITAL, VIZIANAGARAM
AND
CENTURION UNIVERSITYOF TECHNOLOGY AND MANAGEMENT,
VIZIANAGARAM, ANDHRA PRADESH.

This Memorandum of Understanding (hereinafter referred to as "MoU") is entered into this agreement on this day 04th June, 2025 by and between **SASI INTERNATIONAL HOSPITAL** established in Vizianagaram (considered to be the **First Party**)

AND

THE CENTURION UNIVERSITY OF TECHNOLOGY AND MANAGEMENT (CUTM) Andhra Pradesh and Gram Tarang Employability Training Services (Part of Centurion University) a wholly owned institution of Centurion Group, established as per private University Act of Andhra Pradesh, having its Office at **Tekkali Village, Nellimarla Mandal, Vizianagaram District, Andhra Pradesh - 535003**, and its Corporate Office at **Flat No. 501, Akruthi Vijaya Lakshmi Residency, Seethammadara ,. Visakhapatnam – 530013** (considered to be the Second **Party**).

AND TOGETHER HEREAFTER REFERRED AS PARTIES

Whereas the first party SASI INTERNATIONAL HOSPITALS providing the healthcare services and education.

And whereas the second party is an Educational institution providing education in various courses and programmes including certificate courses U.G, P.G and PhD programmers in Engineering and Para Medical Courses. It has the vision and mission to impart quality education of International standards with a major focus on conducting skill development and outreach programmes. At present it is also conducting Under Graduate programmers in Paramedical Courses in Radiology, Anesthesia, Cardiovascular Technology, Nursing, Pharmacy and Optometry.

Tekkali Village, Nellimarla Mandal, Vizianagaram-535003. Andhra Pradesh, India.

Sasi International Hospital MoU, 4 Jun 2025



Free screening and counselling for students, 4 Apr 2025



Students in clinical posting at a partner hospital

CONCLUSION

Clinical partnerships build the region's health workforce, and a mobile clinic and eye camps carry free care to 5,875 people who often have no other access to it.

4
QUALITY EDUCATION

SDG 4

SDG 4
Quality Education

1 Institutional Commitment and 2025 Snapshot

Centurion University of Technology and Management, Andhra Pradesh

Every degree at the university carries a hands-on skill course each semester, and the university opens its classrooms, labs and library to learners well beyond its own students.

33 skill courses (2025–26)	**1,464** students in skill courses	**131** women certified in vocational training	**24** technology workshops and talks
8,351 library print volumes	**3,000+** full-text e-journals	**462** students in Smart India Hackathon	**5,875** people in health education outreach

2 Impact Framework

SDG 4 targets and CUTM AP actions

SDG target	CUTM AP evidence in 2025	Approach
4.3 Access to technical and vocational education	Free 75-day Sewing Machine Operator course: 131 local women certified	Community vocational training
4.4 Skills for employment	33 NSQF-levelled skill courses, 2,198 enrolments; job-opportunity webinars on the VLSI industry (149 attendees)	Skill-integrated curriculum
4.7 Education for sustainable development	All 33 skill courses mapped to SDG 4.7; 6 sustainability electives (221 enrolments)	SDG-mapped curriculum
4.a Learning facilities	Library: 4,456 sq ft, 130 seats, 8,351 volumes, IEEE and ProQuest (3,000+ journals), KOHA catalogue	Library and digital access

3 Technology Workshops, Talks and Visits

2025 — engineering and computing

Date	Event	Attendees	Proof
2 Jan	Tech talk: Introduction to Blockchain Technology	149	Report
7 Jan	Tech talk: AI and Ethics	153	Report
3 Feb	Webinar: Job opportunities in VLSI	62	Poster
4 Feb	Workshop: Advancements of Electromagnetics	63	Report
7 Feb	Workshop: Computational Drug Discovery	42	Register
27 Feb	Workshop: GenAI for Cybersecurity	114	Register
5 Mar	Workshop: Biochemistry in Action	133	Poster
13 Mar	Verilog beginner workshop	59	Photo
19 Mar	Workshop on Cadence	61	Photo
26 Mar	Session on Electromagnetics	36	Photo
27 Mar	Java workshop	78	Photo
27 Mar	Industrial visit to AMTZ	52	Report
18 Aug	AWS Jam	60	Photo
22 Aug	FDP: Microfluidic devices	65	Poster
23 Sep	Workshop: Embedded systems using FreeRTOS	65	Poster
15 Oct	Webinar: Job opportunities in VLSI	87	Poster
23–25 Oct	Workshop: AI-driven embedded systems	60	Poster
26 Oct	Flutter workshop	26	Photo

Further events without a recorded number: Agentic AI talk (13 Aug), Web3 and Blockchain workshop (10 Sep), AR/VR workshop (13 Sep), IT applications in life sciences (26 Sep), AI reasoning expert talk.

4 Skills, Library and Learning for All

Photographic proof



Workshop on Cadence (geo-tagged, 19 Mar 2025)



AWS Jam (geo-tagged, 18 Aug 2025)



VLSI job-opportunities webinar, 15 Oct 2025



Skill course: E-Vehicle Assembly (geo-tagged)



Free vocational course for local women



Smart India Hackathon 2025 (geo-tagged)

The Central Library gives every student and faculty member 8,351 print volumes (2,001 titles), 3,000+ full-text journals through ProQuest, IEEE ASPP and two global research databases, 150+ open-access journals and the National Digital Library of India, with ShodhShuddhi plagiarism checking and Shodhganga thesis access; it holds 224 volumes for competitive examinations to support employability.

CONCLUSION

A skill course in every semester, free vocational training for local women, a busy programme of technology workshops and a well-resourced library make quality, job-ready education available to all.

5
GENDER EQUALITY
SDG 5

SDG 5

Gender Equality

1 Institutional Commitment and 2025 Snapshot

Centurion University of Technology and Management, Andhra Pradesh

Many women in the villages around the campus left school early. The university gives them a trade, gives women students health information and protection, and keeps a committee against sexual harassment.

131	315	376	7
women trained and certified free	women students in women's health sessions	women in community health-awareness sessions	members on the Committee against Sexual Harassment

2 Impact Framework

SDG 5 targets and CUTM AP actions

SDG target	CUTM AP evidence in 2025	Approach
5.5 / 5.a Economic opportunities for women	131 unemployed women and drop-outs certified as sewing machine operators, with financial literacy and government schemes for women entrepreneurs	Free vocational training
5.6 Reproductive health	Women's health sessions for 315 women students (Vishaka Women's Degree College, Aditya Women's Degree College); 120 students on campus; 8 community sessions (376 women, as recorded)	Health education
5.2 Eliminate violence against women	Committee against Sexual Harassment (16 Jul 2025) with an external advocate; Girls Hostel Grievance Committee (17 Jul 2025)	Institutional protection

3 Women's Livelihoods, Health and Safety

2025

Programme	Women reached	Proof
Sewing Machine Operator course (4 batches)	131	Trainee register, Annex B

Programme	Women reached	Proof
Healthcare on Wheels women's health sessions	315	Event reports, Annex D
Community women's health sessions	376	As recorded by the allied health team



Women trainees at work in the Apparel Production Lab



Women's health session, Vishaka Women's Degree College



Women's health session in a village

CONCLUSION

Free training gives women from poor households a skill and an income, and health education and standing committees protect women students' health and safety.

6
CLEAN WATER AND SANITATION

SDG 6

Clean Water and Sanitation

1 Institutional Commitment and 2025 Snapshot

Centurion University of Technology and Management, Andhra Pradesh

Safe water and sanitation need skilled plumbers. In 2025 the university agreed with the Jaquar Foundation to set up a plumbing and sanitation skills lab on campus, and its researchers study water treatment.

1	3	9	1
plumbing and sanitation lab agreed (1 Sep 2025)	years — term of the Jaquar agreement	Scopus publications on SDG 6	seed-money project on wastewater

2 Impact Framework and Programmes

SDG 6

SDG target	CUTM AP evidence in 2025	Approach
6.2 Sanitation and hygiene	Jaquar Foundation MoU (1 Sep 2025, 3 years): plumber trade lab, equipment, training of trainers, NSQF-aligned assessment and certification	Skills infrastructure with a CSR foundation
6.3 Water quality	Seed money grant (10 Jul 2025, ₹1,99,349): microbial strains for bioremediation of pharmaceutical pollutants in wastewater; 9 SDG 6 publications	Research
6.b Community participation	Hygiene education in Healthcare on Wheels school camps	Health outreach

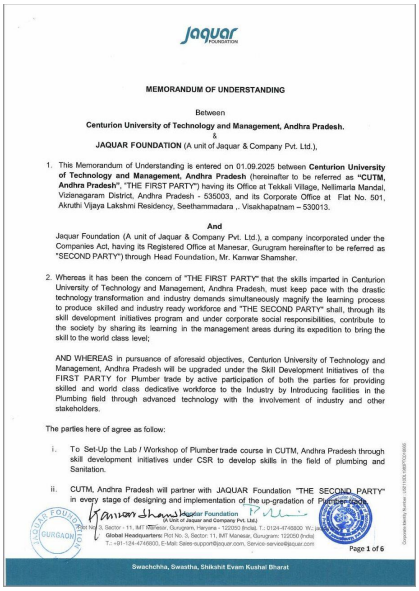

Jaquar

MEMORANDUM OF UNDERSTANDING

Between

Centurion University of Technology and Management, Andhra Pradesh,

&

JAQUAR FOUNDATION (A unit of Jaquar & Company Pvt. Ltd.),

1. This Memorandum of Understanding is entered on 01.09.2025 between **Centurion University of Technology and Management, Andhra Pradesh** (hereinafter to be referred as **"CUTM, Andhra Pradesh"**, "THE FIRST PARTY") having its Office at Tekkali Village, Nellimarla Mandal, Vizianagaram District, Andhra Pradesh - 535003, and its Corporate Office at Flat No. 501, Akruthi Vijaya Lakshmi Residency, Seethammadara ,. Visakhapatnam – 530013.

And

Jaquar Foundation (A unit of Jaquar & Company Pvt. Ltd.), a company incorporated under the Companies Act, having its Registered Office at Manesar, Gurugram hereinafter to be referred as "SECOND PARTY") through Head Foundation, Mr. Kanwar Shamsher.

2. Whereas it has been the concern of "THE FIRST PARTY" that the skills imparted in Centurion University of Technology and Management, Andhra Pradesh, must keep pace with the drastic technology transformation and industry demands simultaneously magnify the learning process to produce skilled and industry ready workforce and "THE SECOND PARTY" shall, through its skill development initiatives program and under corporate social responsibilities, contribute to the society by sharing its learning in the management areas during its expedition to bring the skill to the world class level;

AND WHEREAS in pursuance of aforesaid objectives, Centurion University of Technology and Management, Andhra Pradesh will be upgraded under the Skill Development Initiatives of the FIRST PARTY for Plumber trade by active participation of both the parties for providing skilled and world class dedicative workforce to the Industry by Introducing facilities in the Plumbing field through advanced technology with the involvement of industry and other stakeholders.

The parties here of agree as follow:

i. To Set-Up the Lab / Workshop of Plumber trade course in CUTM, Andhra Pradesh through skill development initiatives under CSR to develop skills in the field of plumbing and Sanitation.

ii. CUTM, Andhra Pradesh will partner with JAQUAR Foundation "THE SECOND PARTY" in every stage of designing and implementation of the up-gradation of Plumber trade.

Page 1 of 6

Swachchha, Swastha, Shikshit Evam Kushal Bharat

Jaquar Foundation MoU, page 1 (1 Sep 2025)

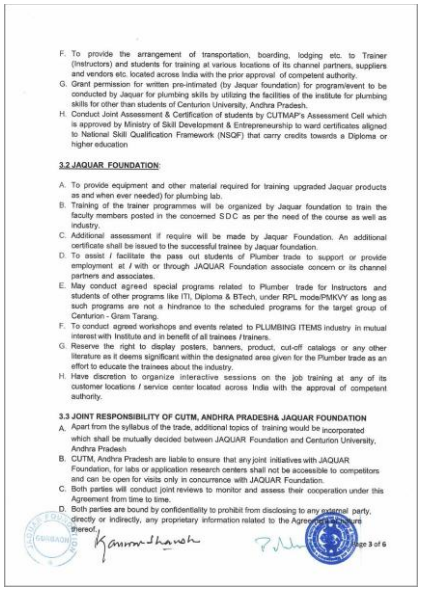

F. To provide the arrangement of transportation, boarding, lodging etc. to Trainer (Instructors) and students for training at various locations of its channel partners, suppliers and vendors etc. located across India with the prior approval of competent authority.
G. Grant permission for written pre-intimated (by Jaquar foundation) for programs/event to be conducted by Jaquar for plumbing skills by utilizing the facilities of the institute for plumbing skills for other than students of Centurion University, Andhra Pradesh.
H. Conduct Joint Assessment & Certification of students by CUTMAP's Assessment Cell which is approved by Ministry of Skill Development & Entrepreneurship to ward certificates aligned to National Skill Qualification Framework (NSQF) that carry credits towards a Diploma or higher education

3.2 JAQUAR FOUNDATION:

A. To provide equipment and other material required for training upgraded Jaquar products as and when ever needed) for plumbing lab.
B. Training of the trainer programmes will be organized by Jaquar foundation to train the faculty members posted in the concerned SDC as per the need of the course as well as industry.
C. Additional assessment if require will be made by Jaquar Foundation. An additional certificate shall be issued to the successful trainee by Jaquar foundation.
D. To assist / facilitate the pass out students of Plumber trade to support or provide employment at / with or through JAQUAR Foundation associate concern or its channel partners and associates.
E. May conduct agreed special programs related to Plumber trade for Instructors and students of other programs like ITI, Diploma & BTech, under RPL mode/PMKVY as long as such programs are not a hindrance to the scheduled programs for the target group of Centurion - Gram Tarang.
F. To conduct agreed workshops and events related to PLUMBING ITEMS industry in mutual interest with Institute and in benefit of all trainees /trainers.
G. Reserve the right to display posters, banners, product, cut-off catalogs or any other literature as it deems significant within the designated area given for the Plumber trade as an effort to educate the trainees about the industry.
H. Have discretion to organize interactive sessions on the job training at any of its customer locations / service center located across India with the approval of competent authority.

3.3 JOINT RESPONSIBILITY OF CUTM, ANDHRA PRADESH& JAQUAR FOUNDATION

A. Apart from the syllabus of the trade, additional topics of training would be incorporated which shall be mutually decided between JAQUAR Foundation and Centurion University, Andhra Pradesh
B. CUTM, Andhra Pradesh are liable to ensure that any joint initiatives with JAQUAR Foundation, for labs or application research centers shall not be accessible to competitors and can be open for visits only in concurrence with JAQUAR Foundation.
C. Both parties will conduct joint reviews to monitor and assess their cooperation under this Agreement from time to time.
D. Both parties are bound by confidentiality to prohibit from disclosing to any external party, directly or indirectly, any proprietary information related to the Agreement and/or thereof.

Page 3 of 6

Jaquar Foundation responsibilities: equipment, training, certification

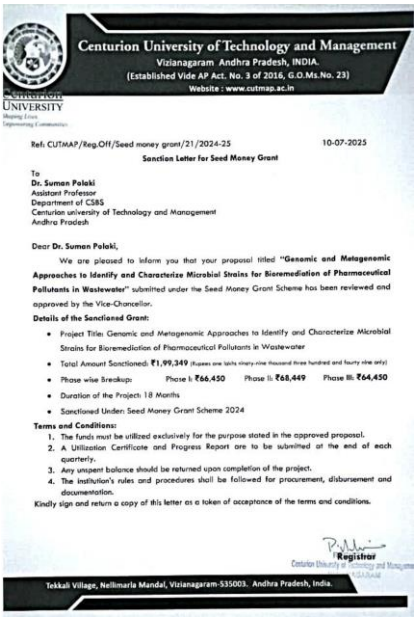

Centurion University of Technology and Management
Vizianagaram, Andhra Pradesh, INDIA.
(Established Vide AP Act. No. 3 of 2016, G.O.Ms.No. 23)
Website : www.cutmap.ac.in

Ref: CUTMAP/Reg.Off/Seed money grant/21/2024-25 10-07-2025

Sanction Letter for Seed Money Grant

To
Dr. Suman Palaki
Assistant Professor
Department of CSBS
Centurion university of Technology and Management
Andhra Pradesh

Dear **Dr. Suman Palaki,**

We are pleased to inform you that your proposal titled **"Genomic and Metagenomic Approaches to Identify and Characterize Microbial Strains for Bioremediation of Pharmaceutical Pollutants in Wastewater"** submitted under the Seed Money Grant Scheme has been reviewed and approved by the Vice-Chancellor.

Details of the Sanctioned Grant:

- Project Title: Genomic and Metagenomic Approaches to Identify and Characterize Microbial Strains for Bioremediation of Pharmaceutical Pollutants in Wastewater
- Total Amount Sanctioned: ₹1,99,349 (Rupees one lakh ninety-nine thousand three hundred and fourty nine only)
- Phase wise Breakup: Phase I: ₹66,450 Phase II: ₹68,449 Phase III: ₹64,450
- Duration of the Project: 18 Months
- Sanctioned Under: Seed Money Grant Scheme 2024

Terms and Conditions:

1. The funds must be utilized exclusively for the purpose stated in the approved proposal.
2. A Utilization Certificate and Progress Report are to be submitted at the end of each quarterly.
3. Any unspent balance should be returned upon completion of the project.
4. The institution's rules and procedures shall be followed for procurement, disbursement and documentation.

Kindly sign and return a copy of this letter as a token of acceptance of the terms and conditions.

Registrar

Tekkali Village, Nellimarla Mandal, Vizianagaram-535003. Andhra Pradesh, India.

Seed money grant for wastewater research

CONCLUSION

A sanitation skills lab with a national foundation and research on cleaning wastewater are the university's first steps on clean water and sanitation.

7
AFFORDABLE AND CLEAN ENERGY

SDG 7

SDG 7

Affordable and Clean Energy

1 Institutional Commitment and 2025 Snapshot

Centurion University of Technology and Management, Andhra Pradesh

Clean energy is one of the university's strongest research themes, and students learn to assemble and service electric vehicles.

19	1	5	6
Scopus publications on SDG 7	skill course on e-vehicles	NSQF level of the e-vehicle course	students enrolled (2025–26)

2 Impact Framework and Programmes

SDG 7

SDG target	CUTM AP evidence in 2025	Approach
7.2 / 7.3 Clean energy and efficiency	E-Vehicle Assembly & Service Technology skill course (CUTM3037, NSQF Level 5): hands-on assembly and servicing of electric vehicles	Skill course
7.a Clean energy research	19 Scopus publications mapped to SDG 7	Research



Students assembling an electric vehicle (geo-tagged, Tekkali)



Workshop: AI-driven embedded systems, 23–25 Oct 2025

CONCLUSION

Through research and hands-on training on electric vehicles, the university prepares students for the shift to clean energy and transport.

8

DECENT WORK AND ECONOMIC GROWTH

SDG 8

SDG 8

Decent Work and Economic Growth

1 Institutional Commitment and 2025 Snapshot

Centurion University of Technology and Management, Andhra Pradesh

A degree helps a poor family only if it leads to work. The university integrates job skills into every degree, partners with industry for training and placement, and trains local people for jobs.

33	2,198	4	131
skill courses	skill course enrolments	industry training and placement MoUs signed in 2025	local women trained for jobs

2 Impact Framework

SDG 8 targets and CUTM AP actions

SDG target	CUTM AP evidence in 2025	Approach
8.6 Youth in employment, education or training	33 skill courses (1,464 students); job-opportunity webinars on the VLSI industry (149 attendees)	Skill-integrated degrees
8.5 Decent work for all	Flyvouge (12 Feb 2025): job-oriented training and placement; Kriya Prototech (15 Sep 2025): internships and jobs; Code F Solutions (3 Mar 2025): internships	Industry partnerships
8.3 Entrepreneurship and small enterprises	SEEDAP rural self-employment; BSNL Incubation Centre (2024, 5 years); GTIDS credit for micro-enterprises	Enterprise support
8.b Youth employment strategy	NSDC ‘Democratizing Future Skills’ advisory partnership	National policy

Industry partner (2025)	Signed	What it offers students
Flyvouge Pvt Ltd	12 Feb 2025	Job-oriented training, skill development and placement (3 years)

Industry partner (2025)	Signed	What it offers students
Kriya Prototech Solutions	15 Sep 2025	Training in 3D design and prototyping, structured internships and job opportunities
Code F Solutions Pvt Ltd, Nagpur	3 Mar 2025	Internships and practical training
GrayQuest Education Finance	Aug 2025	Monthly fee-payment plans that spread the cost of education for families

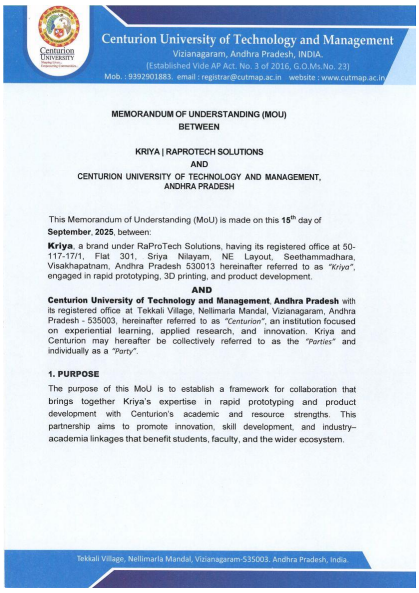
Centurion University of Technology and Management
Vizianagaram, Andhra Pradesh, INDIA.
(Established Vide AP Act. No. 3 of 2016, G.O.Ms.No. 23)
Mob. : 9392901883, email : registrar@cutmap.ac.in website : www.cutmap.ac.in

MEMORANDUM OF UNDERSTANDING (MOU)
BETWEEN

KRIYA | RAPROTECH SOLUTIONS
AND
CENTURION UNIVERSITY OF TECHNOLOGY AND MANAGEMENT, ANDHRA PRADESH

This Memorandum of Understanding (MoU) is made on this 15th day of **September, 2025**, between:

Kriya, a brand under RaProTech Solutions, having its registered office at 50-117-17/1, Flat 301, Sriya Nilayam, NE Layout, Seethammadhara, Visakhapatnam, Andhra Pradesh 530013 hereinafter referred to as *"Kriya"*, engaged in rapid prototyping, 3D printing, and product development.

AND

Centurion University of Technology and Management, Andhra Pradesh with its registered office at Tekkali Village, Nellimarla Mandal, Vizianagaram, Andhra Pradesh - 535003, hereinafter referred to as *"Centurion"*, an institution focused on experiential learning, applied research, and innovation. Kriya and Centurion may hereafter be collectively referred to as the *"Parties"* and individually as a *"Party"*.

1. PURPOSE

The purpose of this MoU is to establish a framework for collaboration that brings together Kriya's expertise in rapid prototyping and product development with Centurion's academic and resource strengths. This partnership aims to promote innovation, skill development, and industry–academia linkages that benefit students, faculty, and the wider ecosystem.

Tekkali Village, Nellimarla Mandal, Vizianagaram-535003. Andhra Pradesh, India.

Kriya MoU, 15 Sep 2025

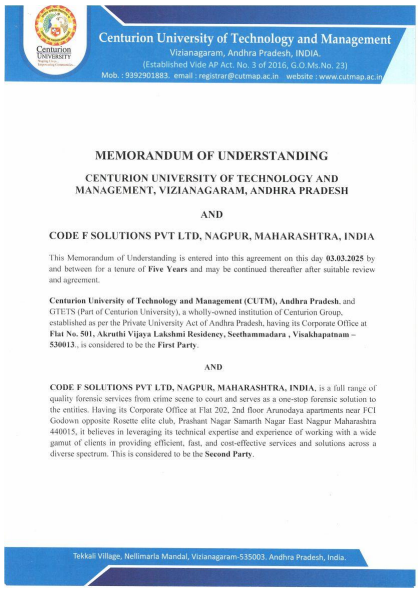
Centurion University of Technology and Management
Vizianagaram, Andhra Pradesh, INDIA.
(Established Vide AP Act. No. 3 of 2016, G.O.Ms.No. 23)
Mob. : 9392901883, email : registrar@cutmap.ac.in website : www.cutmap.ac.in

MEMORANDUM OF UNDERSTANDING

CENTURION UNIVERSITY OF TECHNOLOGY AND MANAGEMENT, VIZIANAGARAM, ANDHRA PRADESH

AND

CODE F SOLUTIONS PVT LTD, NAGPUR, MAHARASHTRA, INDIA

This Memorandum of Understanding is entered into this agreement on this day **03.03.2025** by and between for a tenure of **Five Years** and may be continued thereafter after suitable review and agreement.

Centurion University of Technology and Management (CUTM), Andhra Pradesh, and GTETS (Part of Centurion University), a wholly-owned institution of Centurion Group, established as per the Private University Act of Andhra Pradesh, having its Corporate Office at **Flat No. 501, Akruthi Vijaya Lakshmi Residency, Seethammadara , Visakhapatnam – 530013**., is considered to be the **First Party**.

AND

CODE F SOLUTIONS PVT LTD, NAGPUR, MAHARASHTRA, INDIA, is a full range of quality forensic services from crime scene to court and serves as a one-stop forensic solution to the entities. Having its Corporate Office at Flat 202, 2nd floor Arunodaya apartments near FCI Godown opposite Rosette elite club, Prashant Nagar Samarth Nagar East Nagpur Maharashtra 440015, it believes in leveraging its technical expertise and experience of working with a wide gamut of clients in providing efficient, fast, and cost-effective services and solutions across a diverse spectrum. This is considered to be the **Second Party**.

Tekkali Village, Nellimarla Mandal, Vizianagaram-535003. Andhra Pradesh, India.

Code F Solutions MoU, 3 Mar 2025

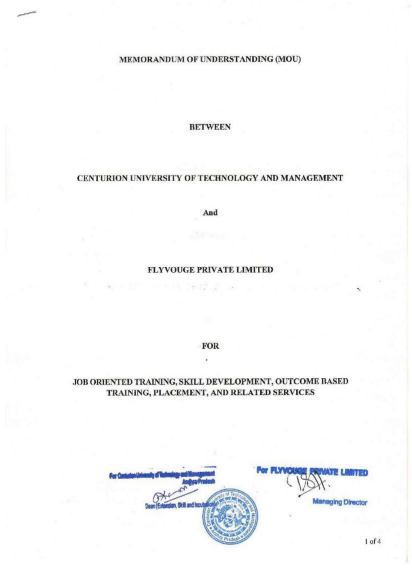
MEMORANDUM OF UNDERSTANDING (MOU)

BETWEEN

CENTURION UNIVERSITY OF TECHNOLOGY AND MANAGEMENT

And

FLYVOUGE PRIVATE LIMITED

FOR

JOB ORIENTED TRAINING, SKILL DEVELOPMENT, OUTCOME BASED TRAINING, PLACEMENT, AND RELATED SERVICES

For FLYVOUGE PRIVATE LIMITED

Managing Director

1 of 4

Flyvouge MoU, 12 Feb 2025

CONCLUSION

Job skills in every degree, industry partners who train and place students, and enterprise support for local people link learning to decent work.

9
INDUSTRY, INNOVATION AND INFRASTRUCTURE
SDG 9

SDG 9

Industry, Innovation and Infrastructure

1 Institutional Commitment and 2025 Snapshot

Centurion University of Technology and Management, Andhra Pradesh

The university's students solve real problems set by government and industry, its faculty patent and publish, and its incubation and seed-money schemes help ideas grow.

462 students in Smart India Hackathon 2025	**77** student teams	**7** patents published in 2025	**33** Scopus publications on SDG 9
24 technology workshops and talks	**1** incubation centre with BSNL	**₹1,99,349** seed money grant	**28** SIH teams shortlisted

2 Impact Framework

SDG 9 targets and CUTM AP actions

SDG target	CUTM AP evidence in 2025	Approach
9.5 Research and innovation	7 patents; 33 SDG 9 publications; seed money grant (10 Jul 2025)	Research and seed funding
9.5 Innovation by young people	Smart India Hackathon 2025 internal round (16–18 Sep): 462 students, 77 teams, 28 shortlisted on government and industry problem statements	Hackathon
9.3 Start-ups and small enterprises	BSNL Training Point Incubation Centre at CUTM AP (31 Jan 2024, valid 5 years)	Incubation
9.c Digital skills	Workshops on Cadence, Verilog, embedded systems, AWS, GenAI for cybersecurity, AR/VR, Web3; industrial visit to AMTZ	Technology training



Smart India Hackathon 2025 poster



SIH 2025 jury and faculty

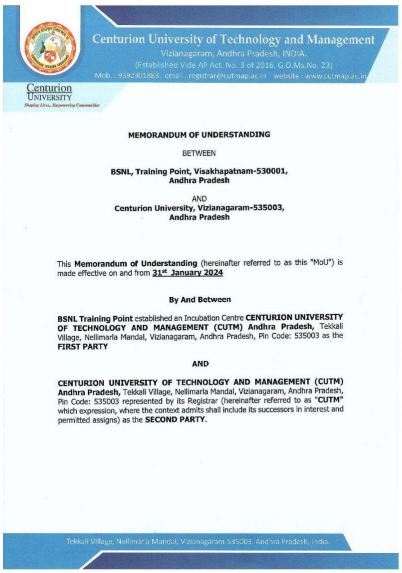

BSNL Incubation Centre MoU



Verilog workshop (geo-tagged)

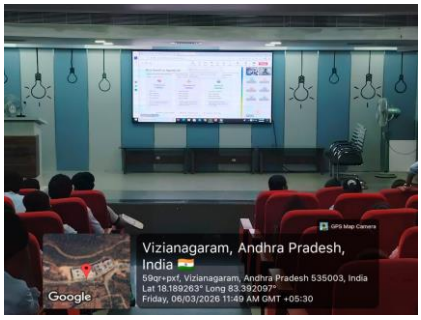

Computational session (geo-tagged)



Java workshop (geo-tagged)

CONCLUSION

Hackathons, patents, incubation and a steady programme of technology workshops build a culture of innovation on the campus.

10
REDUCED INEQUALITIES

SDG 10

SDG 10

Reduced Inequalities

1 Institutional Commitment and 2025 Snapshot

Centurion University of Technology and Management, Andhra Pradesh

The university draws most of its students from communities that have faced long exclusion, and it has built policies and a standing cell to see that they are treated fairly.

73.1%	49.5%	169	4
of intake from SC, ST and BC communities	of seats reserved for SC, ST and OBC	State-verified poor students (fee reimbursement)	nodal officers in the Equal Opportunity Cell

2 Impact Framework and Programmes

SDG 10

SDG target	CUTM AP evidence in 2025	Approach
10.2 Social and economic inclusion	365 of 499 new students (73.1%) from SC, ST and BC communities; 55 EWS and 23 EBC certificate holders	Admission
10.3 Equal opportunity, non-discrimination	Equal Opportunity Policy (2024); Equal Opportunity Cell (16 Jul 2025) with nodal officers for SC, ST, OBC and persons with disabilities	Policy and cell
10.2 Inclusion of minorities	Computer graphics and animation training for students of the Telangana Minorities Residential Educational Institutions Society (TMREIS), 18 Dec 2025, 18 participants	Outreach training
10.4 Fiscal measures	State fee reimbursement for 169 students; monthly fee plans through GrayQuest	Financial access



Seats reserved for SC, ST and OBC students

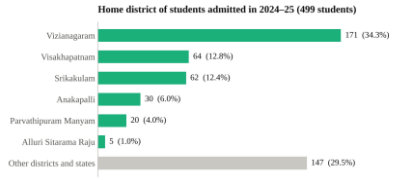

Home districts of the 2024–25 intake



TMREIS training, 18 Dec 2025

CONCLUSION

Reserved seats, fee reimbursement and a standing Equal Opportunity Cell open the university to students from the communities that most need higher education.

12
RESPONSIBLE CONSUMPTION AND PRODUCTION
SDG 12

SDG 12

Responsible Consumption and Production

1 Institutional Commitment and 2025 Snapshot

Centurion University of Technology and Management, Andhra Pradesh

Students learn to repair rather than discard, and to turn crop residue into food.

9	36	13	2
students in Repair & Maintenance of Home Appliances	students in Mushroom Farming (residue reuse)	Scopus publications on SDG 12	circular-economy skill courses

2 Impact Framework and Programmes

SDG 12

SDG target	CUTM AP evidence in 2025	Approach
12.5 Reduce waste through repair and reuse	Repair & Maintenance of Home Appliances (CUTM3090, NSQF 4, 9 students); Mushroom Farming on paddy-straw residue (CUTM3082, 36 students)	Skill courses
12.a Research	13 Scopus publications mapped to SDG 12	Research



Repair practice on electrical panels and control units



Paddy-straw substrate for mushroom beds

CONCLUSION

Repair skills and residue reuse teach students that resources can be used again rather than thrown away.

15
LIFE ON LAND

SDG 15

Life on Land

SDG 15

1 Institutional Commitment and 2025 Snapshot

Centurion University of Technology and Management, Andhra Pradesh

Students learn farming that protects soil and biodiversity, and the university marks World Soil Day.

19	54	68	8
students in Beneficial Insect Farming	students in Organic Farming	students at World Soil Day 2025	Scopus publications on SDG 15

2 Impact Framework and Programmes

SDG 15

SDG target	CUTM AP evidence in 2025	Approach
15.5 Biodiversity	Beneficial Insect Farming (CUTM3214, 19 students): pollinators and natural pest control	Skill course
15.3 Soil health	Organic Farming (54 students); World Soil Day 2025, 'Healthy Soils for Healthy Cities' (5 Dec 2025, 68 students)	Course and awareness
15 Research	8 Scopus publications mapped to SDG 15	Research



Beneficial Insect Farming — field practice



Organic Farming — preparing organic inputs

CONCLUSION

Biodiversity-friendly and organic farming courses and soil-health awareness build care for the land among future farmers and professionals.

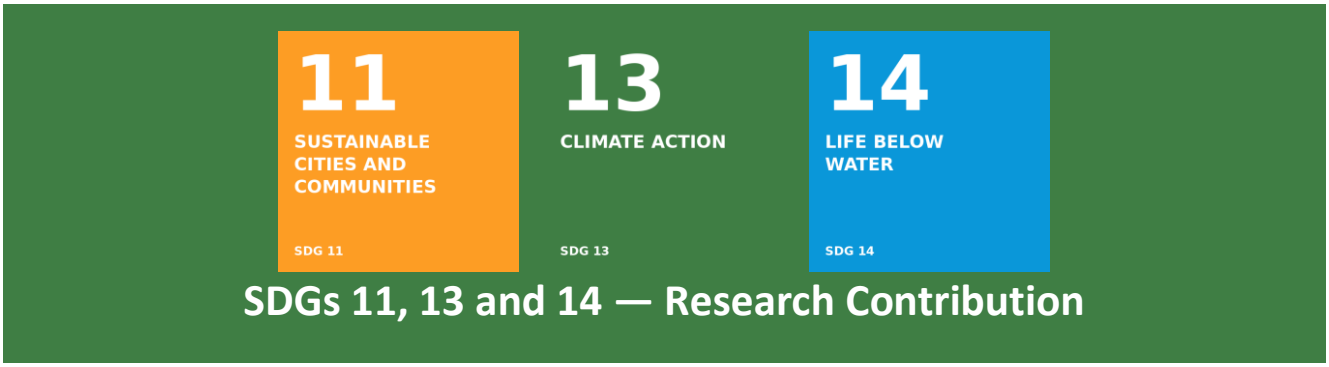

For sustainable cities (SDG 11), climate action (SDG 13) and life below water (SDG 14), the university's contribution in 2025 is through research. The Scopus SDG classification maps 9 of the university's publications to SDG 11, 5 to SDG 13 and 5 to SDG 14. Dedicated programmes on these goals are a priority for the coming years.

SDG	Goal	Scopus publications
SDG 11	Sustainable Cities and Communities	9
SDG 13	Climate Action	5
SDG 14	Life Below Water	5

16
PEACE, JUSTICE AND STRONG INSTITUTIONS
SDG 16

SDG 16

Peace, Justice and Strong Institutions

1 Institutional Commitment and 2025 Snapshot

Centurion University of Technology and Management, Andhra Pradesh

The university trains forensic scientists for the justice system, brings law-enforcement experts to campus, and runs standing committees that protect students' rights.

3	2	3	6
days — Forensic Finds 2K25 international seminar	countries (India, UAE)	forensic MoUs signed in 2025	student welfare committees

2 Impact Framework

SDG 16 targets and CUTM AP actions

SDG target	CUTM AP evidence in 2025	Approach
16.3 Rule of law and access to justice	Forensic Finds 2K25 (23–25 Sep 2025): 6 invited talks and a moot court with the Regional Forensic Science Laboratory (Govt of Madhya Pradesh), AIIMS Bathinda and Dubai Police Academy	International seminar
16.a Strengthen institutions	MoUs with the Forensic Science Laboratory, UP Police (29 Aug 2025), State FSL Raipur, Chhattisgarh (Dec 2025) and Code F Solutions (3 Mar 2025)	Laboratory partnerships
16.6 / 16.7 Accountable, participatory institutions	Student Grievance Redressal (with an Ombudsman), Anti-Ragging (with police and advocates), Committee against Sexual Harassment, Girls Hostel Grievance, Disciplinary Committee, Equal Opportunity Cell — all 2025–26	Governance
16 Research	6 Scopus publications mapped to SDG 16	Research



Forensic Finds 2K25 inauguration



Moot court on courtroom procedure

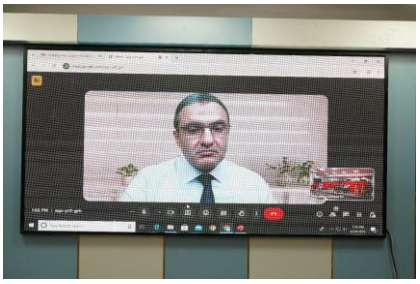

Dubai Police Academy, UAE (online)

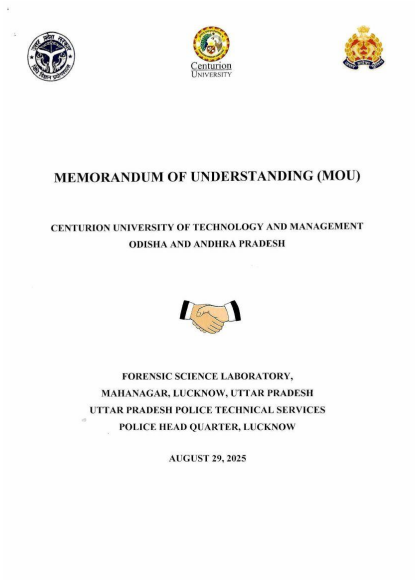

MEMORANDUM OF UNDERSTANDING (MOU)

CENTURION UNIVERSITY OF TECHNOLOGY AND MANAGEMENT
ODISHA AND ANDHRA PRADESH

FORENSIC SCIENCE LABORATORY,
MAHANAGAR, LUCKNOW, UTTAR PRADESH
UTTAR PRADESH POLICE TECHNICAL SERVICES
POLICE HEAD QUARTER, LUCKNOW

AUGUST 29, 2025

UP Forensic Science Laboratory MoU, 29 Aug 2025

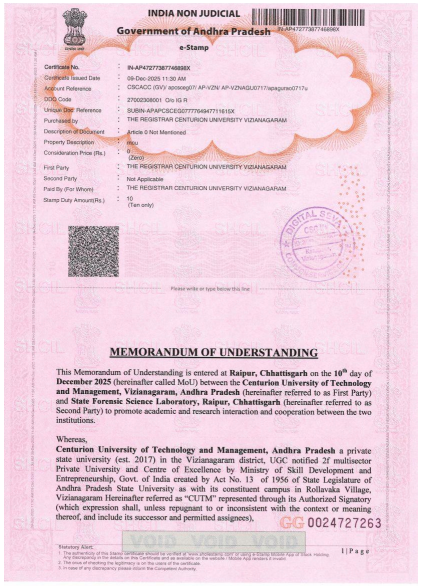

INDIA NON JUDICIAL
Government of Andhra Pradesh
e-Stamp

MEMORANDUM OF UNDERSTANDING

This Memorandum of Understanding is entered at **Raipur, Chhattisgarh** on the 10th day of **December 2025** (hereinafter called MoU) between the **Centurion University of Technology and Management, Vizianagaram, Andhra Pradesh** (hereinafter referred to as First Party) and **State Forensic Science Laboratory, Raipur, Chhattisgarh** (hereinafter referred to as Second Party) to promote academic and research interaction and cooperation between the two institutions.

Whereas,
Centurion University of Technology and Management, Andhra Pradesh a private state university (est. 2017) in the Vizianagaram district, UGC notified 2f multisector Private University and Centre of Excellence by Ministry of Skill Development and Entrepreneurship, Govt. of India created by Act No. 13 of 1956 of State Legislature of Andhra Pradesh State University as with its constituent campus in Rollavaka Village, Vizianagaram Hereinafter referred as "CUTM" represented through its Authorized Signatory (which expression shall, unless repugnant to or inconsistent with the context or meaning thereof, and include its successor and permitted assignees),

State FSL Raipur MoU, Dec 2025



Members on student welfare committees, 2025–26

12 Student Grievance Redressal Committee	41 Anti-Ragging Committee (incl. 6 external members and 17 student reps)	7 Committee against Sexual Harassment
8 Girls Hostel Grievance Committee	11 Disciplinary Committee	9 Equal Opportunity Cell

Members on student welfare committees, 2025–26

CONCLUSION

Forensic training linked to state laboratories and international experts, and committees that give every student a voice, support justice and strong institutions.

17
PARTNERSHIPS FOR THE GOALS

SDG 17

SDG 17

Partnerships for the Goals

1 Institutional Commitment and 2025 Snapshot

Centurion University of Technology and Management, Andhra Pradesh

The university achieves its SDG goals through partnerships — with government on policy, with foundations and industry on skills, with health institutions on care, and with communities through dialogue.

2 government policy partnerships	**3** cross-sectoral SDG dialogues hosted	**2** foundation MoUs (2025)	**37** agreements in force in 2025
33 SDG-mapped skill courses	**6** sustainability electives	**4,200** local residents in SDG education	**12** Scopus publications on SDG 17

2 Impact Framework

SDG 17 targets and CUTM AP actions

SDG target	CUTM AP evidence in 2025	Approach
17.14 / 17.17 Policy partnerships	Knowledge partner and PMU for SEEDAP (Govt of AP) with the university's strategy note in the agreement; advisory partner to NSDC (Govt of India)	Policy development
17.17 Cross-sectoral dialogue	2nd Rythu Sammelanam (government, FPOs, industry, 400 farmers); Forensic Finds 2K25 (India, UAE); AgriSphere (with MSSRF)	Dialogues hosted
17.17 Collaboration with NGOs	Jaquar Foundation (1 Sep 2025) and FACTS Foundation (31 Dec 2025) — new training labs and courses	Foundation MoUs
17.4 Education for the SDGs	33 SDG-mapped skill courses for all students; 6 sustainability electives (221 enrolments); 3 SDG education programmes for 4,200 local residents	Curriculum and outreach

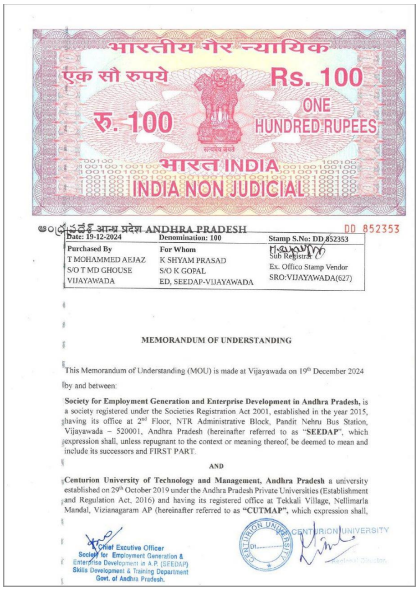
भारतीय गैर न्यायिक
एक सौ रुपये
Rs. 100
रु. 100
ONE HUNDRED RUPEES
भारत INDIA
INDIA NON JUDICIAL
ANDHRA PRADESH
Date: 19-12-2024
Denomination: 100
Stamp S.No: DD 852353
Purchased By: T MOHAMMED AEJAZ S/O T MD GHOUSE VIJAYAWADA
For Whom: K SHYAM PRASAD S/O K GOPAL ED, SEEDAP-VIJAYAWADA
Ex. Office Stamp Vendor SRO-VIJAYAWADA(627)
MEMORANDUM OF UNDERSTANDING
This Memorandum of Understanding (MOU) is made at Vijayawada on 19th December 2024 by and between:
Society for Employment Generation and Enterprise Development in Andhra Pradesh, is a society registered under the Societies Registration Act 2001, established in the year 2015, having its office at 2nd Floor, NTR Administrative Block, Pandit Nehru Bus Station, Vijayawada – 520001, Andhra Pradesh (hereinafter referred to as "SEEDAP", which expression shall, unless repugnant to the context or meaning thereof, be deemed to mean and include its successors and FIRST PART.
AND
Centurion University of Technology and Management, Andhra Pradesh a university established on 29th October 2019 under the Andhra Pradesh Private Universities (Establishment and Regulation Act, 2016) and having its registered office at Tekkali Village, Nellimarla Mandal, Vizianagaram AP (hereinafter referred to as "CUTMAP", which expression shall,
Chief Executive Officer
Society for Employment Generation & Enterprise Development in A.P. (SEEDAP)
Skills Development & Training Department
Govt. of Andhra Pradesh.

SEEDAP agreement, page 1

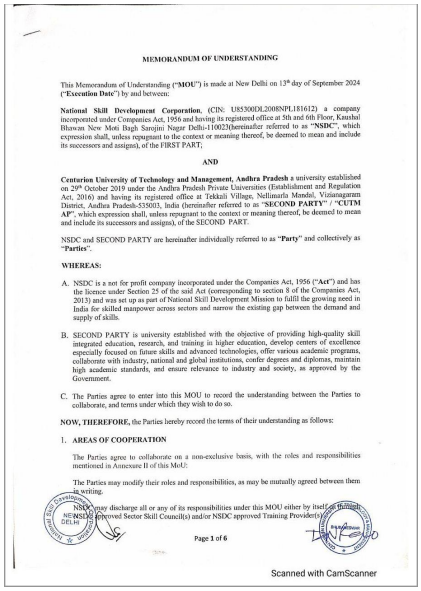
MEMORANDUM OF UNDERSTANDING
This Memorandum of Understanding ("MOU") is made at New Delhi on 13th day of September 2024 ("Execution Date") by and between:
National Skill Development Corporation, (CIN: U85300DL2008NPL181612) a company incorporated under Companies Act, 1956 and having its registered office at 5th and 6th Floor, Kaushal Bhawan New Moti Bagh Sarojini Nagar Delhi-110023(hereinafter referred to as "NSDC", which expression shall, unless repugnant to the context or meaning thereof, be deemed to mean and include its successors and assigns), of the FIRST PART;
AND
Centurion University of Technology and Management, Andhra Pradesh a university established on 29th October 2019 under the Andhra Pradesh Private Universities (Establishment and Regulation Act, 2016) and having its registered office at Tekkali Village, Nellimarla Mandal, Vizianagaram District, Andhra Pradesh-535003, India (hereinafter referred to as "SECOND PARTY" / "CUTM AP", which expression shall, unless repugnant to the context or meaning thereof, be deemed to mean and include its successors and assigns), of the SECOND PART.
NSDC and SECOND PARTY are hereinafter individually referred to as "Party" and collectively as "Parties".
WHEREAS:
A. NSDC is a not for profit company incorporated under the Companies Act, 1956 ("Act") and has the licence under Section 25 of the said Act (corresponding to section 8 of the Companies Act, 2013) and was set up as part of National Skill Development Mission to fulfil the growing need in India for skilled manpower across sectors and narrow the existing gap between the demand and supply of skills.
B. SECOND PARTY is university established with the objective of providing high-quality skill integrated education, research, and training in higher education, develop centers of excellence especially focused on future skills and advanced technologies, offer various academic programs, collaborate with industry, national and global institutions, confer degrees and diplomas, maintain high academic standards, and ensure relevance to industry and society, as approved by the Government.
C. The Parties agree to enter into this MOU to record the understanding between the Parties to collaborate, and terms under which they wish to do so.
NOW, THEREFORE, the Parties hereby record the terms of their understanding as follows:
1. AREAS OF COOPERATION
The Parties agree to collaborate on a non-exclusive basis, with the roles and responsibilities mentioned in Annexure II of this MoU.
The Parties may modify their roles and responsibilities, as may be mutually agreed between them in writing.
NSDC may discharge all or any of its responsibilities under this MOU either by itself or through
Page 1 of 6
Scanned with CamScanner

NSDC agreement, page 1



2nd Rythu Sammelanam, 8 Nov 2025


INDIA NON JUDICIAL
Government of Andhra Pradesh
e-Stamp
Certificate No. : IN-AP50012074859SV
Certificate Issued Date : 07-Jan-2026 04:07 PM
Account Reference : CSCACC (GV)/ apcsc04/GT/ AP-VZN/ AP-VZN/GU0717/apagnaw97174
Unique Doc. Reference : SUBIN-APAPCSCEGT07526583233654787V
Purchased by : CENTURION UNIVERSITY OF TECHNOLOGY AND MANAGEMENT
Description of Document : Article 6(C) Agreement in any other case
Property Description : MOU
Consideration Price (Rs.) : 0 (Zero)
First Party : CENTURION UNIVERSITY OF TECHNOLOGY AND MANAGEMENT
Second Party : Not Applicable
Stamp Duty Paid By (For Whom) : CENTURION UNIVERSITY OF TECHNOLOGY AND MANAGEMENT
Stamp Duty Amount(Rs.) : 100 (One Hundred only)
Date: 31-12-2025
MEMORANDUM OF UNDERSTANDING
FACTS CARDIAC CENTRE, TSRTC HOSPITALS, TARNAKA, HYDERABAD
AND
CENTURION UNIVERSITY OF TECHNOLOGY AND MANAGEMENT, VIZIANAGARAM, ANDHRA PRADESH
This Memorandum of Understanding (hereinafter referred to as "the Agreement") is made and effective on 31st day of December, 2025 (the "Effective Date"). BY AND BETWEEN:
FACTS CARDIAC CENTRE, established by FACTS Foundation, at TSRTC Hospitals, Tarnaka, a Centre committed to providing essential and affordable cardiac healthcare services to the community through efficient diagnosis, treatment, and patient care, having its office at Flat No. 302, Exed Tulips, Gagan Mahal, Domalguda, Hyderabad, Telangana, 500029, hereinafter referred to as the "First Party."
GG 0034773964
Centurion University of Technology and Management VIZIANAGARAM
FACTS

FACTS Foundation MoU, 31 Dec 2025

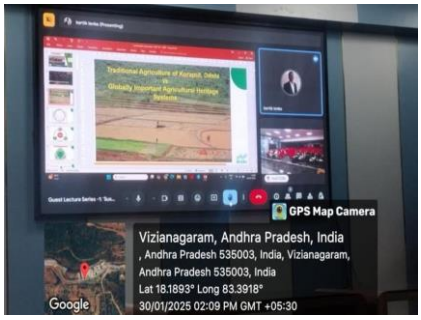

AgriSphere expert dialogue (geo-tagged)



Forensic Finds 2K25 invited talk

CONCLUSION

Partnerships with government, foundations, industry, health institutions and communities are how a young university in an aspirational district multiplies its impact on the SDGs.

Looking Ahead

Priorities for 2026

1	Link the 131 women trained in 2025 to bank credit, self-help groups and garment units, and track their earnings.
2	Make the plumbing and sanitation lab with the Jaquar Foundation operational and open it to local youth.
3	Start the Cardiology Technician courses with the FACTS Foundation.
4	Build dedicated programmes for climate action, sustainable cities and life below water to match the university's research in these goals.
5	Publish more research on education and poverty, where the university's programmes are strongest but its publications are fewest.

Global Goals, Local Actions

Centurion University of Technology and Management, Andhra Pradesh — Sustainability Report 2025

ANNEXURES

Proof documents — Sustainability Report 2025

Annex	Evidence	Items
A	Signed agreements in force in 2025 — page 1 of each	A1 – A37
B	Registers	B1 – B5
C	Eye-health camps 2025 — one photograph per camp	C1 – C18
D	Healthcare on Wheels 2025 — photographs and newspaper reports	D1 – D18
E	Scopus SDG classification of CUTM AP publications (up to 2026)	1 table

A1 SEEDAP, Government of Andhra Pradesh

Signed 19 Dec 2024; in force to 18 Dec 2025

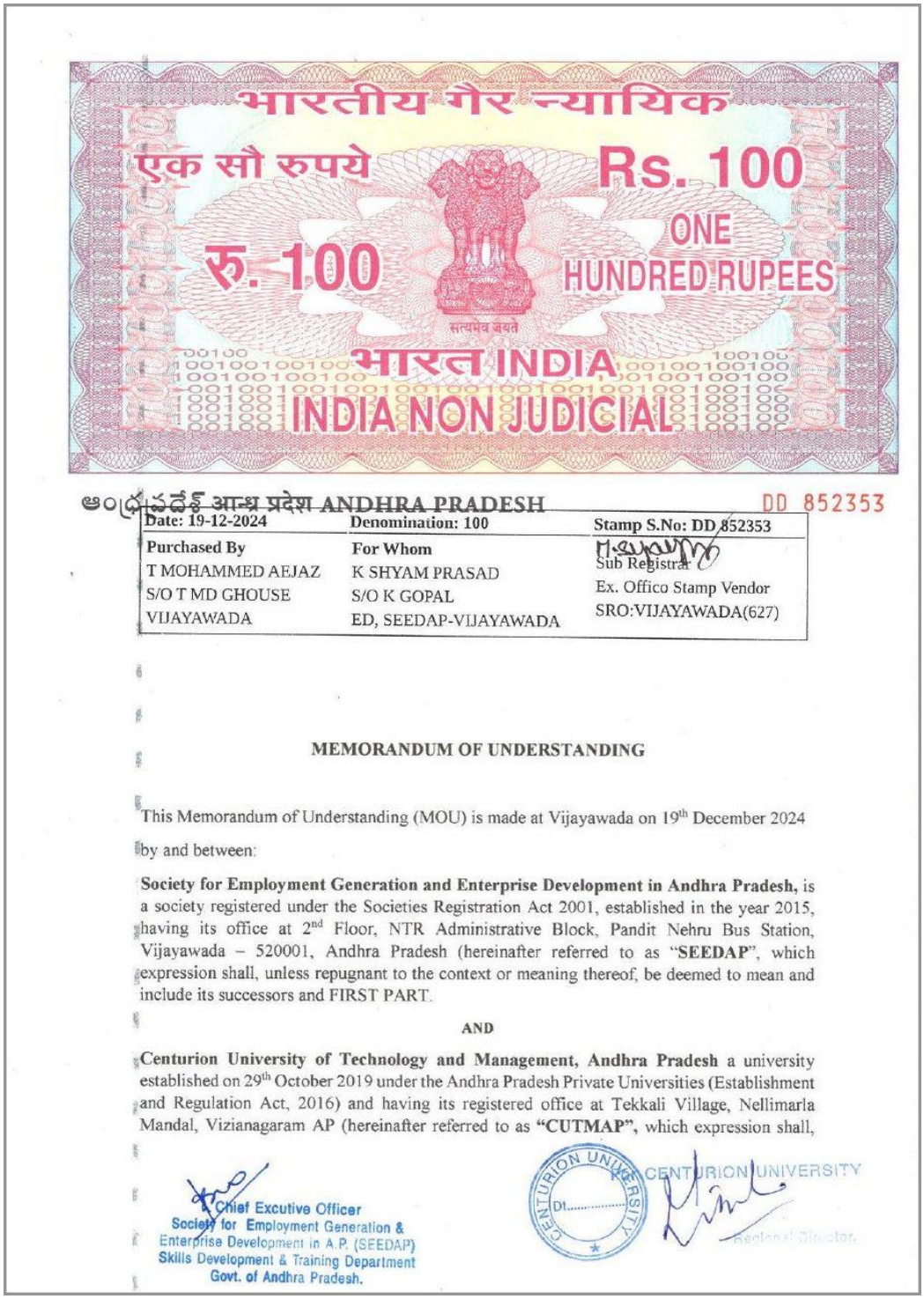

भारतीय गैर न्यायिक
एक सौ रुपये
Rs. 100
रु. 100
ONE HUNDRED RUPEES
सत्यमेव जयते
भारत INDIA
INDIA NON JUDICIAL

आంధ్రప్రదేశ్ आन्ध्र प्रदेश ANDHRA PRADESH DD 852353

Date: 19-12-2024	Denomination: 100	Stamp S.No: DD 852353
Purchased By T MOHAMMED AEJAZ S/O T MD GHOUSE VIJAYAWADA	For Whom K SHYAM PRASAD S/O K GOPAL ED, SEEDAP-VIJAYAWADA	Sub Registrar Ex. Offico Stamp Vendor SRO:VIJAYAWADA(627)

MEMORANDUM OF UNDERSTANDING

This Memorandum of Understanding (MOU) is made at Vijayawada on 19th December 2024 by and between:

Society for Employment Generation and Enterprise Development in Andhra Pradesh, is a society registered under the Societies Registration Act 2001, established in the year 2015, having its office at 2nd Floor, NTR Administrative Block, Pandit Nehru Bus Station, Vijayawada – 520001, Andhra Pradesh (hereinafter referred to as "**SEEDAP**", which expression shall, unless repugnant to the context or meaning thereof, be deemed to mean and include its successors and FIRST PART.

AND

Centurion University of Technology and Management, Andhra Pradesh a university established on 29th October 2019 under the Andhra Pradesh Private Universities (Establishment and Regulation Act, 2016) and having its registered office at Tekkali Village, Nellimarla Mandal, Vizianagaram AP (hereinafter referred to as **"CUTMAP"**, which expression shall,

Chief Excutive Officer
Society for Employment Generation & Enterprise Development in A.P. (SEEDAP)
Skills Development & Training Department
Govt. of Andhra Pradesh.

CENTURION UNIVERSITY
Dt.
CENTURION UNIVERSITY
General Director

A2

National Skill Development Corporation

Signed 13 Sep 2024; in force to 12 Sep 2025

MEMORANDUM OF UNDERSTANDING

This Memorandum of Understanding (**"MOU"**) is made at New Delhi on 13th day of September 2024 (**"Execution Date"**) by and between:

National Skill Development Corporation, (CIN: U85300DL2008NPL181612) a company incorporated under Companies Act, 1956 and having its registered office at 5th and 6th Floor, Kaushal Bhawan New Moti Bagh Sarojini Nagar Delhi-110023(hereinafter referred to as **"NSDC"**, which expression shall, unless repugnant to the context or meaning thereof, be deemed to mean and include its successors and assigns), of the FIRST PART;

AND

Centurion University of Technology and Management, Andhra Pradesh a university established on 29th October 2019 under the Andhra Pradesh Private Universities (Establishment and Regulation Act, 2016) and having its registered office at Tekkali Village, Nellimarla Mandal, Vizianagaram District, Andhra Pradesh-535003, India (hereinafter referred to as **"SECOND PARTY" / "CUTM AP"**, which expression shall, unless repugnant to the context or meaning thereof, be deemed to mean and include its successors and assigns), of the SECOND PART.

NSDC and SECOND PARTY are hereinafter individually referred to as **"Party"** and collectively as **"Parties"**.

WHEREAS:

A. NSDC is a not for profit company incorporated under the Companies Act, 1956 (**"Act"**) and has the licence under Section 25 of the said Act (corresponding to section 8 of the Companies Act, 2013) and was set up as part of National Skill Development Mission to fulfil the growing need in India for skilled manpower across sectors and narrow the existing gap between the demand and supply of skills.

B. SECOND PARTY is university established with the objective of providing high-quality skill integrated education, research, and training in higher education, develop centers of excellence especially focused on future skills and advanced technologies, offer various academic programs, collaborate with industry, national and global institutions, confer degrees and diplomas, maintain high academic standards, and ensure relevance to industry and society, as approved by the Government.

C. The Parties agree to enter into this MOU to record the understanding between the Parties to collaborate, and terms under which they wish to do so.

NOW, THEREFORE, the Parties hereby record the terms of their understanding as follows:

1. **AREAS OF COOPERATION**

The Parties agree to collaborate on a non-exclusive basis, with the roles and responsibilities mentioned in Annexure II of this MoU:

The Parties may modify their roles and responsibilities, as may be mutually agreed between them in writing.

NSDC may discharge all or any of its responsibilities under this MOU either by itself or through NSDC approved Sector Skill Council(s) and/or NSDC approved Training Provider(s).

Page 1 of 6

Scanned with CamScanner

A3

Jaquar Foundation

Signed 1 Sep 2025; 3 years

Jaquar FOUNDATION

MEMORANDUM OF UNDERSTANDING

Between

Centurion University of Technology and Management, Andhra Pradesh.

&

JAQUAR FOUNDATION (A unit of Jaquar & Company Pvt. Ltd.),

1. This Memorandum of Understanding is entered on 01.09.2025 between **Centurion University of Technology and Management, Andhra Pradesh** (hereinafter to be referred as **"CUTM, Andhra Pradesh"**, "THE FIRST PARTY") having its Office at Tekkali Village, Nellimarla Mandal, Vizianagaram District, Andhra Pradesh - 535003, and its Corporate Office at Flat No. 501, Akruthi Vijaya Lakshmi Residency, Seethammadara ,. Visakhapatnam – 530013.

And

Jaquar Foundation (A unit of Jaquar & Company Pvt. Ltd.), a company incorporated under the Companies Act, having its Registered Office at Manesar, Gurugram hereinafter to be referred as "SECOND PARTY") through Head Foundation, Mr. Kanwar Shamsher.

2. Whereas it has been the concern of "THE FIRST PARTY" that the skills imparted in Centurion University of Technology and Management, Andhra Pradesh, must keep pace with the drastic technology transformation and industry demands simultaneously magnify the learning process to produce skilled and industry ready workforce and "THE SECOND PARTY" shall, through its skill development initiatives program and under corporate social responsibilities, contribute to the society by sharing its learning in the management areas during its expedition to bring the skill to the world class level;

AND WHEREAS in pursuance of aforesaid objectives, Centurion University of Technology and Management, Andhra Pradesh will be upgraded under the Skill Development Initiatives of the FIRST PARTY for Plumber trade by active participation of both the parties for providing skilled and world class dedicative workforce to the Industry by Introducing facilities in the Plumbing field through advanced technology with the involvement of industry and other stakeholders.

The parties here of agree as follow:

i. To Set-Up the Lab / Workshop of Plumber trade course in CUTM, Andhra Pradesh through skill development initiatives under CSR to develop skills in the field of plumbing and Sanitation.

ii. CUTM, Andhra Pradesh will partner with JAQUAR Foundation "THE SECOND PARTY" in every stage of designing and implementation of the up-gradation of Plumber trade.

JAQUAR FOUNDATION GURGAON

Jaquar Foundation
(A Unit of Jaquar and Company Pvt. Ltd.)
Plot No. 3, Sector - 11, IMT Manesar, Gurugram, Haryana - 122050 (India). T.: 0124-4746800 W.: ja
Global Headquarters: Plot No. 3, Sector: 11, IMT Manesar, Gurugram: 122050 (India)
T.: +91-124-4746800, E-Mail: Sales-support@jaquar.com, Service-service@jaquar.com

Page 1 of 6

Corporate Identity Number : U521100L1983PTC016665

Swachchha, Swastha, Shikshit Evam Kushal Bharat

A4

ANU Group of Hospitals

Andhra Pradesh · signed 17 May 2022

Centurion University of Technologyand Management
Vizianagaram Andhra Pradesh, INDIA.
(Established Vide AP Act. No. 3 of 2016, G.O.Ms.No. 23)
Mob. : 9392901883. email : registrar@cutmap.ac.in website : www.cutmap.ac.in

Centurion UNIVERSITY
Shaping Lives.. Empowering Communities...

Date: 17-05-2022

MEMORANDUM OF UNDERSTANDING

ANU GROUP OF HOSPITALS, VIJAYAWADA
AND
CENTURION UNIVERSITY OF TECHNOLOGY AND MANAGEMENT, VIZIANAGARAM

This Memorandum of Understanding (here in after referred to as "MoU") is entered into this agreement on this day 17-05-2022, by and between **ANU GROUP OF HOSPITALS**, established in Vizianagaram (considered to be the **First Party**)

AND

THE CENTURION UNIVERSITY OF TECHNOLOGY AND MANAGEMENT (CUTM) Andhra Pradesh and Gram Tarang Employability Training Services (Part of Centurion University) a wholly owned institution of Centurion Group, established as per private University Act of Andhra Pradesh, having its Corporate Office at Door No.39-33-33, VUDA Colony Phase 1, Madhavadhara, Visakhapatnam (considered to be the Second **Party**).

AND TOGETHER HEREAFTER REFERRED AS PARTIES

Whereas the first party ANU GROUP OF HOSPITALS providing the healthcare services and education, in Vijayawada and Visakhapatnam.

And whereas the second party is an Educational Institution providing education in various courses and programmes including certificate courses U.G, P.G and PhD programmes in Engineering and Allied Health Courses. It has the vision and mission to impart quality education of International standards with a major focus on conducting skill development and outreach programmes. At present it is also conducting Under Graduate programmes in Allied Health Courses in Radiology, Anesthesia and Optometry.

The first party, namely ANU GROUP OF HOSPITALS has excellent infrastructure and qualified doctors and man power to dedicate health related services; to provide equitable and efficient health care to all sections of society.

Whereas the second party, CUTM has established all the curriculum related laboratories and has employed very highly qualified faculty to train the students both in theory and practice with the best administrative and academic management. CUTM has set best objectives to impart quality and high standard education. Internship and practical training are included in the curriculum as mandatory.

Whereas there is a need for students for practical experience and skill training we felt necessary that the student needs to attend hospital/ Medical collage for clinical training,

Tekkali Village, Nellimarla Mandal, Vizianagaram-535003. Andhra Pradesh, India.

A5

Alpha Scans & Diagnostics

Vizianagaram · signed 23 May 2024



INDIA NON JUDICIAL
Government of Andhra Pradesh
IN-AP88725604057520W
e-Stamp

Certificate No.	:	IN-AP88725604057520W
Certificate Issued Date	:	23-May-2024 06:24 PM
Account Reference	:	NEWIMPACC (IV)/ ap18120403/ AP-VKP/ AP-VKP/apmoknagu
DDO Code	:	27002308001 O/o IG R
Unique Doc. Reference	:	SUBIN-APAP18120403660771472383 31W
Purchased by	:	THE REGISTRAR CENTURION UNIVERSITY VIZIANAGARAM
Description of Document	:	Article 0 Not Mentioned
Property Description	:	MOU
Consideration Price (Rs.)	:	0 (Zero)
First Party	:	THE REGISTRAR CENTURION UNIVERSITY VIZIANAGARAM
Second Party	:	Not Applicable
Paid By (For Whom)	:	THE REGISTRAR CENTURION UNIVERSITY VIZIANAGARAM
Stamp Duty Amount(Rs.)	:	50 (Fifty only)

Please write or type below this line

Date: 23-05-2024

MEMORANDUM OF UNDERSTANDING
ALPHA SCANS & DIAGNOSTICS, VIZIANAGARAM
AND
CENTURION UNIVERSITY, VIZIANAGARAM, ANDHRA PRADESH

This Memorandum of Understanding (hereinafter referred to as "MoU") is entered into this agreement on this day 23rd May, 2024 by and between

ALPHA SCANS & DIAGNOSTICS, is committed to deliver personalized, safe, high-quality diagnosis through the persist of clinical and scientific excellence opposite to Fort, 19-2-5, Guracharivari Street, Vizianagaram (considered to be the **First Party)**

AND

THE CENTURION UNIVERSITY OF TECHNOLOGY AND MANAGEMENT (CUTM) Andhra Pradesh and GTETS (Part of Centurion University) a wholly owned institution of Centurion Group, established as per private University Act of Andhra Pradesh, having its Corporate Office at Gurudvar, Visakhapatnam (considered to be the Second Party)

REGISTRAR 0021823921
Centurion University of Technology and Management
VIZIANAGARAM

Statutory Alert:
1. The authenticity of this Stamp certificate should be verified at 'www.shcilestamp.com' or using e-Stamp Mobile App of Stock Holding. Any discrepancy in the details on this Certificate and as available on the website / Mobile App renders it invalid.
2. The onus of checking the legitimacy is on the users of the certificate.
3. In case of any discrepancy please inform the Competent Authority.

A6

CARE Hospitals

Ramnagar, Visakhapatnam · signed 10 Jan 2024

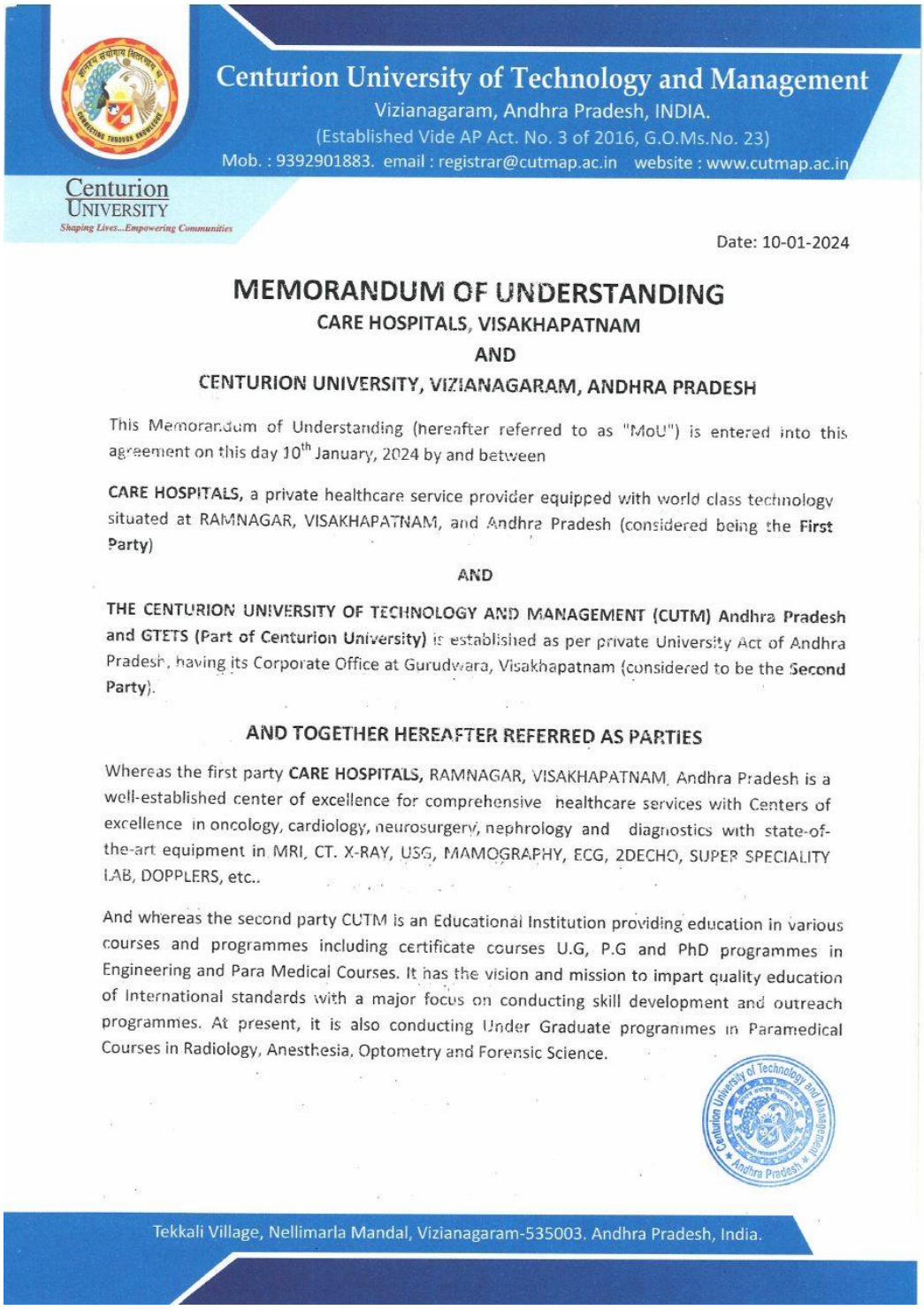

Centurion University of Technology and Management
Vizianagaram, Andhra Pradesh, INDIA.
(Established Vide AP Act. No. 3 of 2016, G.O.Ms.No. 23)
Mob. : 9392901883. email : registrar@cutmap.ac.in website : www.cutmap.ac.in

Centurion University
Shaping Lives...Empowering Communities

Date: 10-01-2024

MEMORANDUM OF UNDERSTANDING

CARE HOSPITALS, VISAKHAPATNAM

AND

CENTURION UNIVERSITY, VIZIANAGARAM, ANDHRA PRADESH

This Memorandum of Understanding (hereafter referred to as "MoU") is entered into this agreement on this day 10th January, 2024 by and between

CARE HOSPITALS, a private healthcare service provider equipped with world class technology situated at RAMNAGAR, VISAKHAPATNAM, and Andhra Pradesh (considered being the **First Party**)

AND

THE CENTURION UNIVERSITY OF TECHNOLOGY AND MANAGEMENT (CUTM) Andhra Pradesh and GTETS (Part of Centurion University) is established as per private University Act of Andhra Pradesh, having its Corporate Office at Gurudwara, Visakhapatnam (considered to be the **Second Party**).

AND TOGETHER HEREAFTER REFERRED AS PARTIES

Whereas the first party **CARE HOSPITALS,** RAMNAGAR, VISAKHAPATNAM, Andhra Pradesh is a well-established center of excellence for comprehensive healthcare services with Centers of excellence in oncology, cardiology, neurosurgery, nephrology and diagnostics with state-of-the-art equipment in MRI, CT. X-RAY, USG, MAMOGRAPHY, ECG, 2DECHO, SUPER SPECIALITY LAB, DOPPLERS, etc..

And whereas the second party CUTM is an Educational Institution providing education in various courses and programmes including certificate courses U.G, P.G and PhD programmes in Engineering and Para Medical Courses. It has the vision and mission to impart quality education of International standards with a major focus on conducting skill development and outreach programmes. At present, it is also conducting Under Graduate programmes in Paramedical Courses in Radiology, Anesthesia, Optometry and Forensic Science.

Centurion University of Technology and Management Andhra Pradesh

Tekkali Village, Nellimarla Mandal, Vizianagaram-535003. Andhra Pradesh, India.

A7 Gayatri Hospital

Vizianagaram · signed 18 Nov 2024

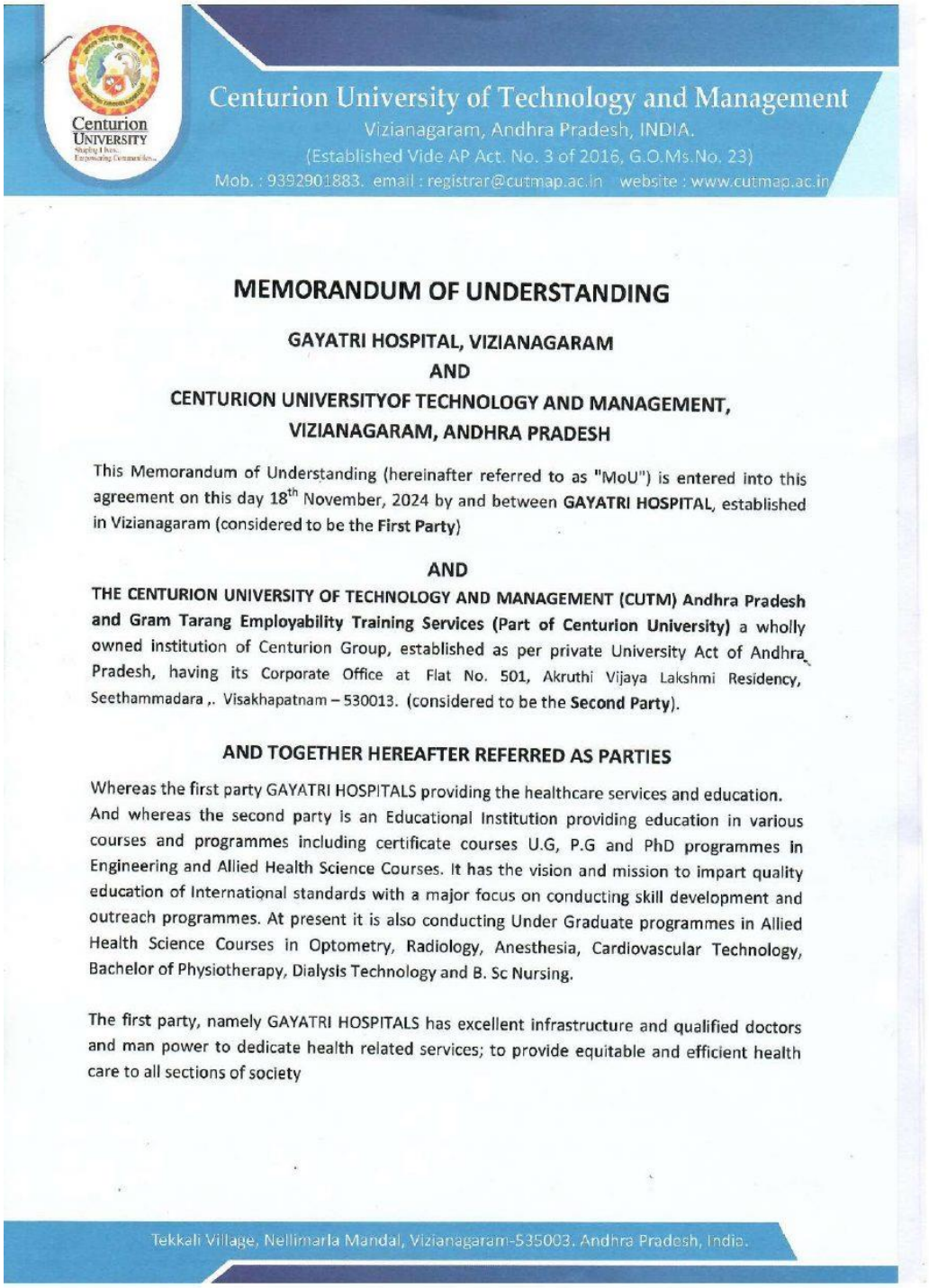

Centurion University of Technology and Management
Vizianagaram, Andhra Pradesh, INDIA.
(Established Vide AP Act. No. 3 of 2016, G.O.Ms.No. 23)
Mob. : 9392901883. email : registrar@cutmap.ac.in website : www.cutmap.ac.in

MEMORANDUM OF UNDERSTANDING

GAYATRI HOSPITAL, VIZIANAGARAM
AND
CENTURION UNIVERSITYOF TECHNOLOGY AND MANAGEMENT,
VIZIANAGARAM, ANDHRA PRADESH

This Memorandum of Understanding (hereinafter referred to as "MoU") is entered into this agreement on this day 18th November, 2024 by and between **GAYATRI HOSPITAL**, established in Vizianagaram (considered to be the **First Party**)

AND

THE CENTURION UNIVERSITY OF TECHNOLOGY AND MANAGEMENT (CUTM) Andhra Pradesh and Gram Tarang Employability Training Services (Part of Centurion University) a wholly owned institution of Centurion Group, established as per private University Act of Andhra Pradesh, having its Corporate Office at Flat No. 501, Akruthi Vijaya Lakshmi Residency, Seethammadara ,. Visakhapatnam – 530013. (considered to be the **Second Party**).

AND TOGETHER HEREAFTER REFERRED AS PARTIES

Whereas the first party GAYATRI HOSPITALS providing the healthcare services and education. And whereas the second party is an Educational Institution providing education in various courses and programmes including certificate courses U.G, P.G and PhD programmes in Engineering and Allied Health Science Courses. It has the vision and mission to impart quality education of International standards with a major focus on conducting skill development and outreach programmes. At present it is also conducting Under Graduate programmes in Allied Health Science Courses in Optometry, Radiology, Anesthesia, Cardiovascular Technology, Bachelor of Physiotherapy, Dialysis Technology and B. Sc Nursing.

The first party, namely GAYATRI HOSPITALS has excellent infrastructure and qualified doctors and man power to dedicate health related services; to provide equitable and efficient health care to all sections of society

Tekkali Village, Nellimarla Mandal, Vizianagaram-535003. Andhra Pradesh, India.

A8

Indus Hospital

Jagadamba Junction, Visakhapatnam · signed 12 Jul 2021 and 24 May 2024

Centurion University of Technologyand Management
Vizianagaram Andhra Pradesh, INDIA.
(Established Vide AP Act. No. 3 of 2016, G.O.Ms.No. 23)
Mob. : 9392901883. email : registrar@cutmap.ac.in website : www.cutmap.ac.in

Centurion University
Shaping Lives... Empowering Communities...

46

Date: 12-07-2022

MEMORANDUM OF UNDERSTANDING

INDUS HOSPITAL, VISAKHAPATNAM
AND
CENTURION UNIVERSITY, VIZIANAGARAM, ANDHRA PRADESH

This Memorandum of Understanding (hereafter referred to as "MoU") is entered into this agreement on this **day 12th July, 2021** by and between **Indus Hospital,** a private healthcare service provider equipped with world class technology situated at **KGH Down Rd, Jagadamba Junction Visakhapatnam** (considered to be the **First Party**)

AND

THE CENTURION UNIVERSITY OF TECHNOLOGY AND MANAGEMENT (CUTM) Andhra Pradesh and GTETS (Part of Centurion University) is established as per private University Act of Andhra Pradesh, having its Corporate Office at Gurudwara, Visakhapatnam (considered to be the **Second Party**).

AND TOGETHER HEREAFTER REFERRED AS PARTIES

Whereas the first party Indus HOSPITALS (MULTI SPECIALTY), KGH Down Rd, Jagadamba junction, Visakhapatnam has the best medical facilities with highly qualified doctors in place it has earned name and fame in all the medical areas. Indus hospitals is committed to total patient satisfaction by rendering high degree of quality care, professionalism and human ethics through effective internal process controls, empowerment of individuals, leading to service reliability and effective performance to meet the growing future needs of the patients.

And whereas the second party CUTM is an Educational Institution providing education in various courses and programmes including certificate courses U.G, P.G and PhD programmes in Engineering and Para Medical Courses. It has the vision and mission to impart quality education of International standards with a major focus on conducting skill development and outreach programmes. At present, it is also conducting Under Graduate programmes in Paramedical Courses in Radiology, Anesthesia and Optometry, Forensic Science and Medical Lab Technology.

COMMITMENT OF THE FIRST PARTY

A. To permit the students of B.Sc. Radiology department to the Hospital for Hospital Practice.
B. To permit the students of B.Sc. Anesthesia department to the Hospital for Hospital Practice.

Tekkali Village, Nellimarla Mandal, Vizianagaram-535003. Andhra Pradesh, India.

A9

Indus Hospital

Jagadamba Junction, Visakhapatnam · signed 12 Jul 2021 and 24 May 2024



INDIA NON JUDICIAL
Government of Andhra Pradesh
IN-AP88244165647028W
e-Stamp

Certificate No.	:	IN-AP88244165647028W
Certificate Issued Date	:	22-May-2024 12:50 PM
Account Reference	:	CSCACC (GV)/ apcsceg07/ AP-VZN/ AP-VZNAGU0717/apagurao0717u
DDO Code	:	27002308001 O/o IG R
Unique Doc. Reference	:	SUBIN-APAPCSCEG0765148018611897W
Purchased by	:	THE REGISTRAR CENTURION UNIVERSITY VIZIANAGARAM
Description of Document	:	Article 0 Not Mentioned
Property Description	:	MOU
Consideration Price (Rs.)	:	0 (Zero)
First Party	:	THE REGISTRAR CENTURION UNIVERSITY VIZIANAGARAM
Second Party	:	Not Applicable
Paid By (For Whom)	:	THE REGISTRAR CENTURION UNIVERSITY VIZIANAGARAM
Stamp Duty Amount(Rs.)	:	50 (Fifty only)

DIGITAL SEVA CSC ID ID:214577310010 Kanapaka, Vizianagaram. COMMON SERVICE CENTRE

Please write or type below this line

Date: 24-05-2024

MEMORANDUM OF UNDERSTANDING

INDUS HOSPITAL, VISAKHAPATNAM

AND

CENTURION UNIVERSITY, VIZIANAGARAM, ANDHRA PRADESH

This Memorandum of Understanding (hereafter referred to as "MoU") is entered into this agreement on this day 24th May, 2024 by and between

Indus Hospital, a private healthcare service provider equipped with world class technology situated at KGH Down Rd, Jagadamba Junction, Visakhapatnam (considered to be the First Party)

AND

THE CENTURION UNIVERSITY OF TECHNOLOGY AND MANAGEMENT (CUTM) Andhra Pradesh and GTETS (Part of Centurion University) is established as per private University Act of Andhra Pradesh, having its Corporate Office at Gurudwara, Visakhapatnam (considered to be the **Second Party**).

Vasugan Medical Specialities Pv...

Dr. S. SRIDHAR
Managing Director

0004051093
REGISTRAR
Centurion University of Technology and Management
VIZIANAGARAM

Statutory Alert:
1. The authenticity of this Stamp certificate should be verified at 'www.shcilestamp.com' or using e-Stamp Mobile App of Stock Holding. Any discrepancy in the details on this Certificate and as available on the website / Mobile App renders it invalid.
2. The onus of checking the legitimacy is on the users of the certificate.
3. In case of any discrepancy please inform the Competent Authority.

A10

Lotus Diagnostics

Gajuwaka, Visakhapatnam · signed 1 Oct 2022

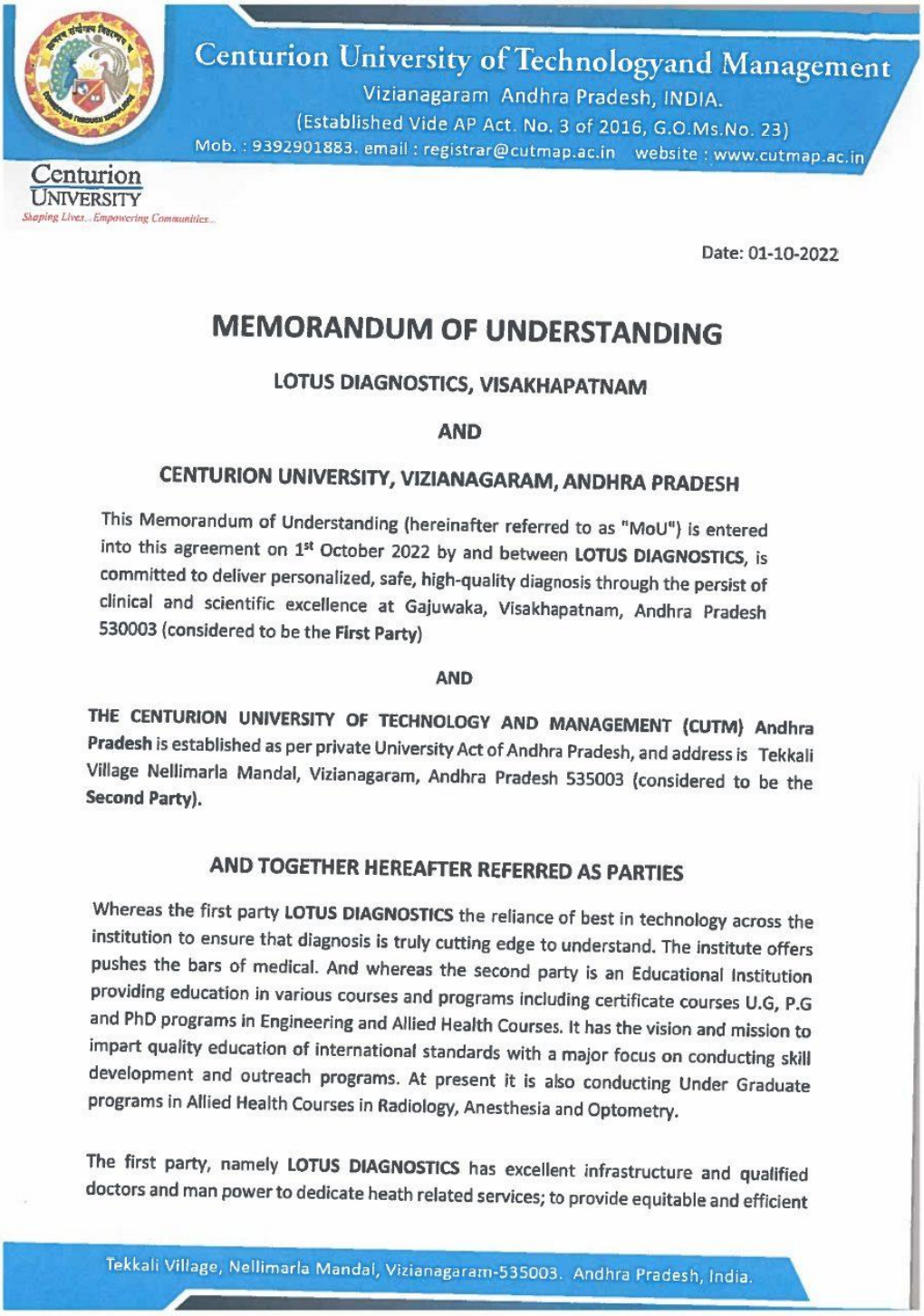

Centurion University of Technologyand Management
Vizianagaram Andhra Pradesh, INDIA.
(Established Vide AP Act. No. 3 of 2016, G.O.Ms.No. 23)
Mob. : 9392901883. email : registrar@cutmap.ac.in website : www.cutmap.ac.in

Centurion UNIVERSITY
Shaping Lives... Empowering Communities...

Date: 01-10-2022

MEMORANDUM OF UNDERSTANDING

LOTUS DIAGNOSTICS, VISAKHAPATNAM

AND

CENTURION UNIVERSITY, VIZIANAGARAM, ANDHRA PRADESH

This Memorandum of Understanding (hereinafter referred to as "MoU") is entered into this agreement on 1st October 2022 by and between **LOTUS DIAGNOSTICS**, is committed to deliver personalized, safe, high-quality diagnosis through the persist of clinical and scientific excellence at Gajuwaka, Visakhapatnam, Andhra Pradesh 530003 (considered to be the **First Party**)

AND

THE CENTURION UNIVERSITY OF TECHNOLOGY AND MANAGEMENT (CUTM) Andhra Pradesh is established as per private University Act of Andhra Pradesh, and address is Tekkali Village Nellimarla Mandal, Vizianagaram, Andhra Pradesh 535003 (considered to be the **Second Party).**

AND TOGETHER HEREAFTER REFERRED AS PARTIES

Whereas the first party **LOTUS DIAGNOSTICS** the reliance of best in technology across the institution to ensure that diagnosis is truly cutting edge to understand. The institute offers pushes the bars of medical. And whereas the second party is an Educational Institution providing education in various courses and programs including certificate courses U.G, P.G and PhD programs in Engineering and Allied Health Courses. It has the vision and mission to impart quality education of international standards with a major focus on conducting skill development and outreach programs. At present it is also conducting Under Graduate programs in Allied Health Courses in Radiology, Anesthesia and Optometry.

The first party, namely **LOTUS DIAGNOSTICS** has excellent infrastructure and qualified doctors and man power to dedicate heath related services; to provide equitable and efficient

Tekkali Village, Nellimarla Mandal, Vizianagaram-535003. Andhra Pradesh, India.

A11

Mahatma Gandhi Cancer Hospital & Research Institute

MVP Colony, Visakhapatnam · signed 24 May 2024



INDIA NON JUDICIAL
Government of Andhra Pradesh
IN-AP88238194043926W
e-Stamp

Certificate No.	:	IN-AP88238194043926W
Certificate Issued Date	:	22-May-2024 12:43 PM
Account Reference	:	CSCACC (GV)/ apcsceg07/ AP-VZN/ AP-VZNAGU0717/apagurao0717u
DDO Code	:	27002308001 O/o IG R
Unique Doc. Reference	:	SUBIN-APAPCSCEG0765136500300262W
Purchased by	:	THE REGISTRAR CENTURION UNIVERSITY VIZIANAGARAM
Description of Document	:	Article 0 Not Mentioned
Property Description	:	MOU
Consideration Price (Rs.)	:	0 (Zero)
First Party	:	THE REGISTRAR CENTURION UNIVERSITY VIZIANAGARAM
Second Party	:	Not Applicable
Paid By (For Whom)	:	THE REGISTRAR CENTURION UNIVERSITY VIZIANAGARAM
Stamp Duty Amount(Rs.)	:	50 (Fifty only)

DIGITAL SEVA CSC ID ID:214577310010 Kanapaka, Vizianagaram. COMMON SERVICE CENTRE

Please write or type below this line

Date: 24-05-2024

MEMORANDUM OF UNDERSTANDING

MAHATMA GANDHI CANCER HOSPITAL & RESEARCH INSTITUTE, VISAKHAPATNAM
AND
CENTURION UNIVERSITY, VIZIANAGARAM, ANDHRA PRADESH

This Memorandum of Understanding (hereafter referred to as "MoU") is entered into this agreement on this day 24th May, 2024 by and between

Mahatma Gandhi Cancer Hospital & Research Institute, a private healthcare service provider equipped with world class technology situated at Plot No:1, Sector:7, **MVP Colony, Visakhapatnam-530017** (considered to be the **First Party**)

AND

THE CENTURION UNIVERSITY OF TECHNOLOGY AND MANAGEMENT (CUTM) Andhra Pradesh and GTETS (Part of Centurion University) is established as per private University Act of Andhra Pradesh, having its Corporate Office at Gurudwara, Visakhapatnam (considered to be the **Second Party**).

For MAHATMA GANDHI CANCER HOSPITAL & RESEARCH INSTITUTE (A Unit of Vizag Hospital & Cancer Research Centre Private Limited)
Managing Director

Mahatma Gandhi Cancer Hospital & RI Visakhapatnam

0004051087

REGISTRAR
Centurion University of Technology and Management
VIZIANAGARAM

Statutory Alert:
1. The authenticity of this Stamp certificate should be verified at 'www.shcilestamp.com' or using e-Stamp Mobile App of Stock Holding. Any discrepancy in the details on this Certificate and as available on the website / Mobile App renders it invalid.
2. The onus of checking the legitimacy is on the users of the certificate.
3. In case of any discrepancy please inform the Competent Authority.

A12

Medigo Diagnostics

Maharani Peta, Visakhapatnam · signed 13 Feb 2023

Centurion University of Technology and Management
Vizianagaram Andhra Pradesh, INDIA.
(Established Vide AP Act. No. 3 of 2016, G.O.Ms.No. 23)
website : www.cutmap.ac.in

Centurion UNIVERSITY
Shaping Lives... Empowering Communities...

Date: 13-02-2023

MEMORANDUM OF UNDERSTANDING

MEDIGO DIAGNOSTICS, VISAKHAPATNAM

AND

CENTURION UNIVERSITY, VIZIANAGARAM, ANDHRA PRADESH

This Memorandum of Understanding (hereafter referred to as "MoU") is entered into this agreement on this day 13th February, 2023 by and between

Medigo Diagnostics, a private healthcare service provider equipped with world class technology situated at 18-1-66, KGH Down Rd, Maharani Peta, Visakhapatnam (considered to be the **First Party)**

AND

THE CENTURION UNIVERSITY OF TECHNOLOGY AND MANAGEMENT (CUTM) Andhra Pradesh and GTETS (Part of Centurion University) is established as per private University Act of Andhra Pradesh, having its Corporate Office at Gurudwara, Visakhapatnam (considered to be the **Second Party).**

AND TOGETHER HEREAFTER REFERRED AS PARTIES

Whereas the first party **Medigo Diagnostics,** 18-1-66, KGH Down Rd, Maharani Peta, Visakhapatnam is a well-established center of excellence for comprehensive services like diagnostics with state-of-the-art equipment in MRI, CT. X-RAY, USG, MAMOGRAPHY, ECG, 2DECHO, SUPER SPECIALITY LAB, DOPPLERS, ETC...

And whereas the second party CUTM is an Educational Institution providing education in various courses and programmes including certificate courses U.G, P.G and PhD programmes in Engineering and Para Medical Courses. It has the vision and mission to impart quality education of international standards with a major focus on conducting skill development and outreach programmes. At present, it is also conducting Under Graduate programmes in Paramedical Courses in Radiology, Anesthesia, Optometry and Forensic Science.

COMMITMENT OF THE FIRST PARTY

A. To permit the students of B.Sc. Radiology department to the Diagnostics Center.
B. To permit the students of B.Sc. Anesthesia department to the Diagnostics Center.
C. To permit them to undergo practical training under the supervision of a person in charge.

Tekkali Village, Nellimarla Mandal, Vizianagaram-535003. Andhra Pradesh, India.

A13 Omega Hospitals

Health City, Arilova, Visakhapatnam · signed 23 May 2024



INDIA NON JUDICIAL
Government of Andhra Pradesh
IN-AP88242319889099W
e-Stamp

Certificate No.	:	IN-AP88242319889099W
Certificate Issued Date	:	22-May-2024 12:48 PM
Account Reference	:	CSCACC (GV)/ apcsceg07/ AP-VZN/ AP-VZNAGU0717/apagurao0717u
DDO Code	:	27002308001 O/o IG R
Unique Doc. Reference	:	SUBIN-APAPCSCEG0765144284832545W
Purchased by	:	THE REGISTRAR CENTURION UNIVERSITY VIZIANAGARAM
Description of Document	:	Article 0 Not Mentioned
Property Description	:	MOU
Consideration Price (Rs.)	:	0 (Zero)
First Party	:	THE REGISTRAR CENTURION UNIVERSITY VIZIANAGARAM
Second Party	:	Not Applicable
Paid By (For Whom)	:	THE REGISTRAR CENTURION UNIVERSITY VIZIANAGARAM
Stamp Duty Amount(Rs.)	:	50 (Fifty only)

DIGITAL SEVA CSC ID ID:214577310810 Kanapaka, Vizianagaram. COMMON SERVICE CENTRE

Please write or type below this line

MEMORANDUM OF UNDERSTANDING

OMEGA HOSPITALS, VISAKHAPATNAM
AND
CENTURION UNIVERSITY, VIZIANAGARAM, ANDHRA PRADESH

This Memorandum of Understanding (hereinafter referred to as "MoU") is entered into this agreement on this day 23rd May, 2024 by and between

OMEGA HOSPITALS, a private healthcare service provider equipped with world class technology situated at Health City, Chinna Gadhili, Arilova, Visakhapatnam, Andhra Pradesh 530040(considered to be the **First Party**)

AND

THE CENTURION UNIVERSITY OF TECHNOLOGY AND MANAGEMENT (CUTM) Andhra Pradesh and GTETS (Part of Centurion University) is established as per private University Act of Andhra Pradesh, having its Corporate Office at Gurudwara, Visakhapatnam (considered to be the **Second Party**).

REGISTRAR Centurion University of Technology and Management VIZIANAGARAM

0004051091

Statutory Alert:
1. The authenticity of this Stamp certificate should be verified at 'www.shcilestamp.com' or using e-Stamp Mobile App of Stock Holding. Any discrepancy in the details on this Certificate and as available on the website / Mobile App renders it invalid.
2. The onus of checking the genuineness of the certificate

A14

Q1 Hospitals

Health City, Visakhapatnam · signed 22 May 2024



INDIA NON JUDICIAL
Government of Andhra Pradesh
IN-AP88243228638157W
e-Stamp

Certificate No.	:	IN-AP88243228638157W
Certificate Issued Date	:	22-May-2024 12:49 PM
Account Reference	:	CSCACC (GV)/ apcsceg07/ AP-VZN/ AP-VZNAGU0717/apagurao0717u
DDO Code	:	27002308001 O/o IG R
Unique Doc. Reference	:	SUBIN-APAPCSCEG0765146144819300W
Purchased by	:	THE REGISTRAR CENTURION UNIVERSITY VIZIANAGARAM
Description of Document	:	Article 0 Not Mentioned
Property Description	:	MOU
Consideration Price (Rs.)	:	0 (Zero)
First Party	:	THE REGISTRAR CENTURION UNIVERSITY VIZIANAGARAM
Second Party	:	Not Applicable
Paid By (For Whom)	:	THE REGISTRAR CENTURION UNIVERSITY VIZIANAGARAM
Stamp Duty Amount(Rs.)	:	50 (Fifty only)

DIGITAL SEVA CSC ID ID:21457731 0010 Kanapaka, Vizianagaram COMMON SERVICE CENTRE

Please write or type below this line

MEMORANDUM OF UNDERSTANDING

Q1 HOSPITALS, HEALTH CITY, VISAKHAPATNAM

AND

CENTURION UNIVERSITY, VIZIANAGARAM, ANDHRA PRADESH

This Memorandum of Understanding (hereinafter referred to as "MoU") is entered into this agreement on this day 22nd May 2024 by and between

Q1 HOSPITALS (A Unit of Q1 Bone and Joint Hospital), a private healthcare service provider equipped with world class technology situated at Health City, Visakhapatnam (considered to be the **First Party**)

AND

Dr. T. RAMANA MURTHY
Chairman
Q1 Hospitals, Visakhapatnam

REGISTRAR
Centurion University of Technology and Management

0004051092

VOID VOID VOID

Statutory Alert:
1. The authenticity of this Stamp certificate should be verified at 'www.shcilestamp.com' or using e-Stamp Mobile App of Stock Holding. Any discrepancy in the details on this Certificate and as available on the website / Mobile App renders it invalid.
2. The onus of checking the legitimacy is on the users of the certificate.
3. In case of any discrepancy please inform the Competent Authority.

A15 **Quantum Speciality Diagnostics**
Asilmetta, Visakhapatnam · signed 1 Oct 2022

Centurion University of Technologyand Management
Vizianagaram Andhra Pradesh, INDIA.
(Established Vide AP Act. No. 3 of 2016, G.O.Ms.No. 23)
Mob. : 9392901883. email : registrar@cutmap.ac.in website : www.cutmap.ac.in
Centurion University
Shaping Lives.. Empowering Communities..

Anc-37

Date: 01-10-2022

MEMORANDUM OF UNDERSTANDING

QUANTUM SPECIALITY DIAGNOSTICS, VISAKHAPATNAM
AND
CENTURION UNIVERSITY, VIZIANAGARAM, ANDHRA PRADESH

This Memorandum of Understanding (hereinafter referred to as "MoU") is entered into this agreement on this day 1st October,2022 by and between **QUANTUM SPECIALITY DIAGNOSTICS**, is committed to deliver personalized, safe, high-quality diagnosis through the persist of clinical and scientific excellence at Door No 9, 29-16, VIP Rd, beside Tycoon Restaurant, Balaji Nagar, Asilmetta, Visakhapatnam, Andhra Pradesh 530003 (considered to be the **First Party**)

AND

THE CENTURION UNIVERSITY OF TECHNOLOGY AND MANAGEMENT (CUTM) Andhra Pradesh is established as per private University Act of Andhra Pradesh, and address is Tekkali Village Nellimarla Mandal, Vizianagaram, Andhra Pradesh 535003 (considered to be the **Second Party**).

AND TOGETHER HEREAFTER REFERRED AS PARTIES

Whereas the first party QUANTUM SPECIALITY DIAGNOSTICS the reliance of best in technology across the institution to ensure that diagnosis is truly cutting edge to understand. The institute offers pushes the bars of medical.

And whereas the second party is an Educational Institution providing education in various courses and programs including certificate courses U.G, P.G and PhD programs in Engineering and Para Medical Courses. It has the vision and mission to impart quality education of international standards with a major focus on conducting skill development and outreach programs. At present it is also conducting Under Graduate programs in Paramedical Courses in Radiology, Anaesthesia and Optometry.

Tekkali Village, Nellimarla Mandal, Vizianagaram-535003. Andhra Pradesh, India.

A16

Queen's NRI Hospital

M.G. Road, Vizianagaram · signed 8 Aug 2023

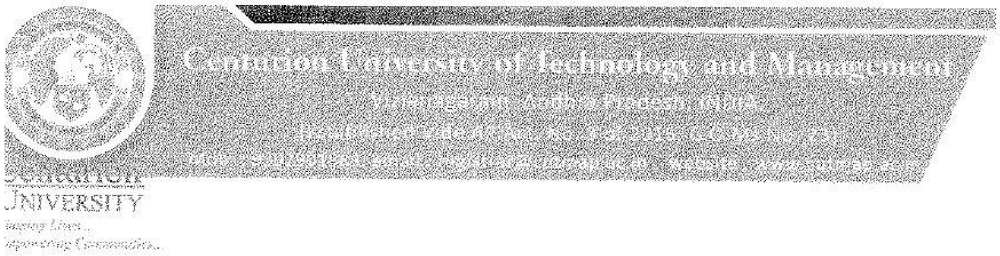

Date: 08-08-2023

MEMORANDUM OF UNDERSTANDING

QUEEN'S NRI, VIZIANAGARAM

AND

CENTURION UNIVERSITY, VIZIANAGARAM, ANDHRA PRADESH

This Memorandum of Understanding (hereafter referred to as "MoU") is entered into this agreement on this day 8th August, 2023 by and between

QUEEN'S NRI, a private healthcare service provider equipped with world class technology situated at M.G. Road, Vizianagaram, Andhra Pradesh (considered to be the **First Party)**

AND

THE CENTURION UNIVERSITY OF TECHNOLOGY AND MANAGEMENT (CUTM) Andhra Pradesh and GTETS (Part of Centurion University) is established as per private University Act of Andhra Pradesh, having its Corporate Office at Gurudwara, Visakhapatnam (considered to be the **Second Party**).

AND TOGETHER HEREAFTER REFERRED AS PARTIES

Whereas the first party **QUEEN'S NRI,** M.G. Road, Vizianagaram, Andhra Pradesh is a well-established center of excellence for comprehensive healthcare services with Centers of excellence in oncology, cardiology, neurosurgery, nephrology and diagnostics with state-of-the-art equipment in MRI, CT. X-RAY, USG, MAMOGRAPHY, ECG, 2DECHO, SUPER SPECIALITY LAB, DOPPLERS, etc..

And whereas the second party CUTM is an Educational Institution providing education in various courses and programmes including certificate courses U.G, P.G and PhD programmes in Engineering and Para Medical Courses. It has the vision and mission to impart quality education of international standards with a major focus on conducting skill development and outreach programmes. At present, it is also conducting Under Graduate programmes in Paramedical Courses in Radiology, Anesthesia, Optometry and Forensic Science.

COMMITMENT OF THE FIRST PARTY

A. To permit the students of B.Sc. Radiology department to the Diagnostics Center.
B. To permit the students of B.Sc. Anesthesia department to the Diagnostics Center.

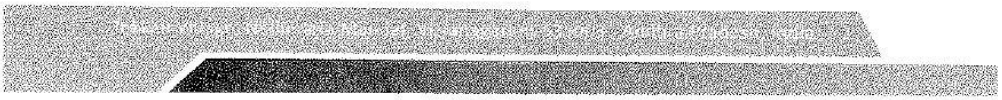

A17 Rainbow Children's Hospital — Visakhapatnam

Health City, Visakhapatnam · signed 15 May 2023

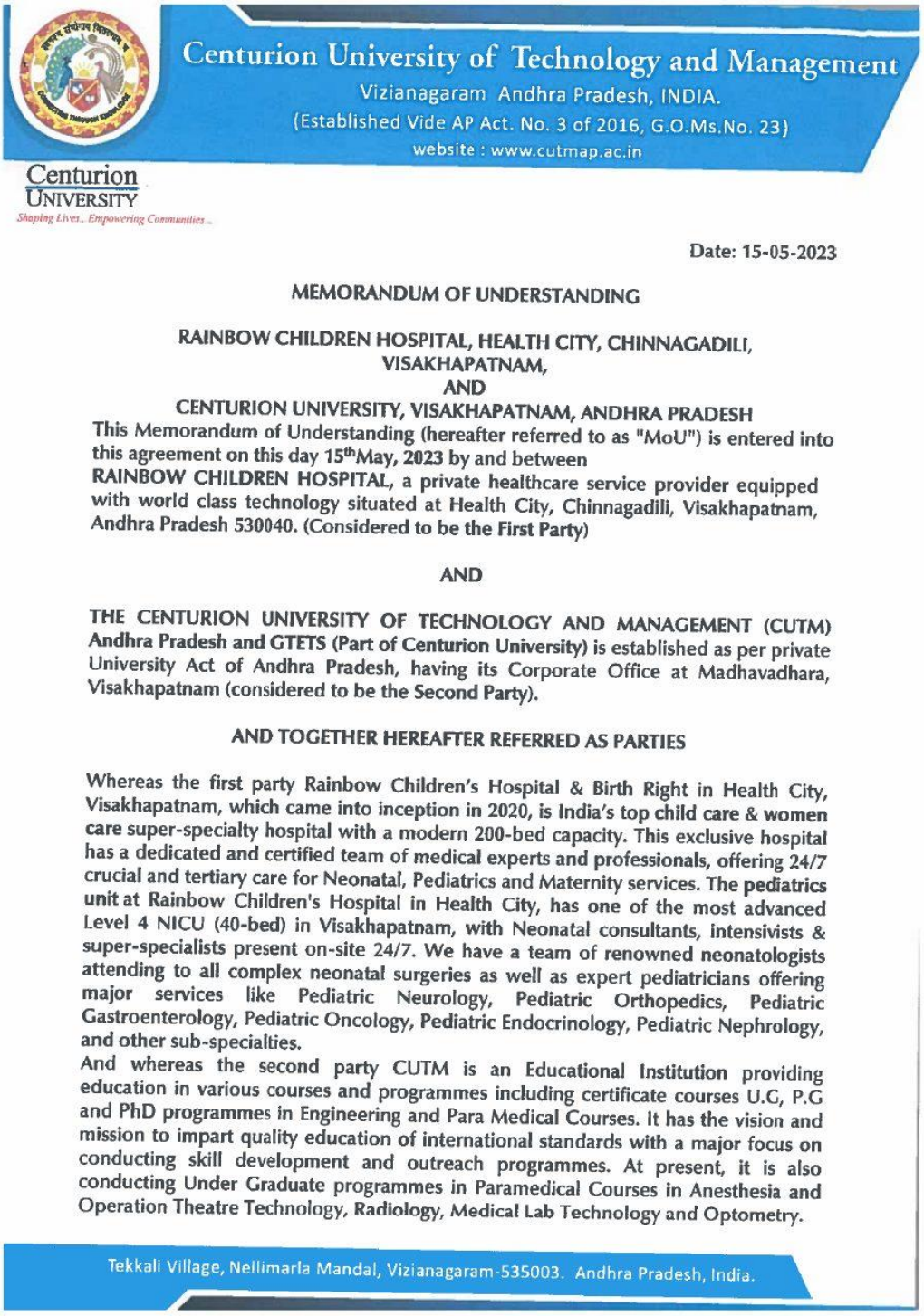

Centurion University of Technology and Management
Vizianagaram Andhra Pradesh, INDIA.
(Established Vide AP Act. No. 3 of 2016, G.O.Ms.No. 23)
website : www.cutmap.ac.in

Centurion UNIVERSITY
Shaping Lives.. Empowering Communities..

Date: 15-05-2023

MEMORANDUM OF UNDERSTANDING

RAINBOW CHILDREN HOSPITAL, HEALTH CITY, CHINNAGADILI, VISAKHAPATNAM,
AND
CENTURION UNIVERSITY, VISAKHAPATNAM, ANDHRA PRADESH

This Memorandum of Understanding (hereafter referred to as "MoU") is entered into this agreement on this day 15th May, 2023 by and between
RAINBOW CHILDREN HOSPITAL, a private healthcare service provider equipped with world class technology situated at Health City, Chinnagadili, Visakhapatnam, Andhra Pradesh 530040. (Considered to be the First Party)

AND

THE CENTURION UNIVERSITY OF TECHNOLOGY AND MANAGEMENT (CUTM) Andhra Pradesh and GTETS (Part of Centurion University) is established as per private University Act of Andhra Pradesh, having its Corporate Office at Madhavadhara, Visakhapatnam (considered to be the Second Party).

AND TOGETHER HEREAFTER REFERRED AS PARTIES

Whereas the first party Rainbow Children's Hospital & Birth Right in Health City, Visakhapatnam, which came into inception in 2020, is India's top child care & women care super-specialty hospital with a modern 200-bed capacity. This exclusive hospital has a dedicated and certified team of medical experts and professionals, offering 24/7 crucial and tertiary care for Neonatal, Pediatrics and Maternity services. The pediatrics unit at Rainbow Children's Hospital in Health City, has one of the most advanced Level 4 NICU (40-bed) in Visakhapatnam, with Neonatal consultants, intensivists & super-specialists present on-site 24/7. We have a team of renowned neonatologists attending to all complex neonatal surgeries as well as expert pediatricians offering major services like Pediatric Neurology, Pediatric Orthopedics, Pediatric Gastroenterology, Pediatric Oncology, Pediatric Endocrinology, Pediatric Nephrology, and other sub-specialties.
And whereas the second party CUTM is an Educational Institution providing education in various courses and programmes including certificate courses U.G, P.G and PhD programmes in Engineering and Para Medical Courses. It has the vision and mission to impart quality education of international standards with a major focus on conducting skill development and outreach programmes. At present, it is also conducting Under Graduate programmes in Paramedical Courses in Anesthesia and Operation Theatre Technology, Radiology, Medical Lab Technology and Optometry.

Tekkali Village, Nellimarla Mandal, Vizianagaram-535003. Andhra Pradesh, India.

A18 **Sasi International Hospital**
Vizianagaram · signed 4 Jun 2025

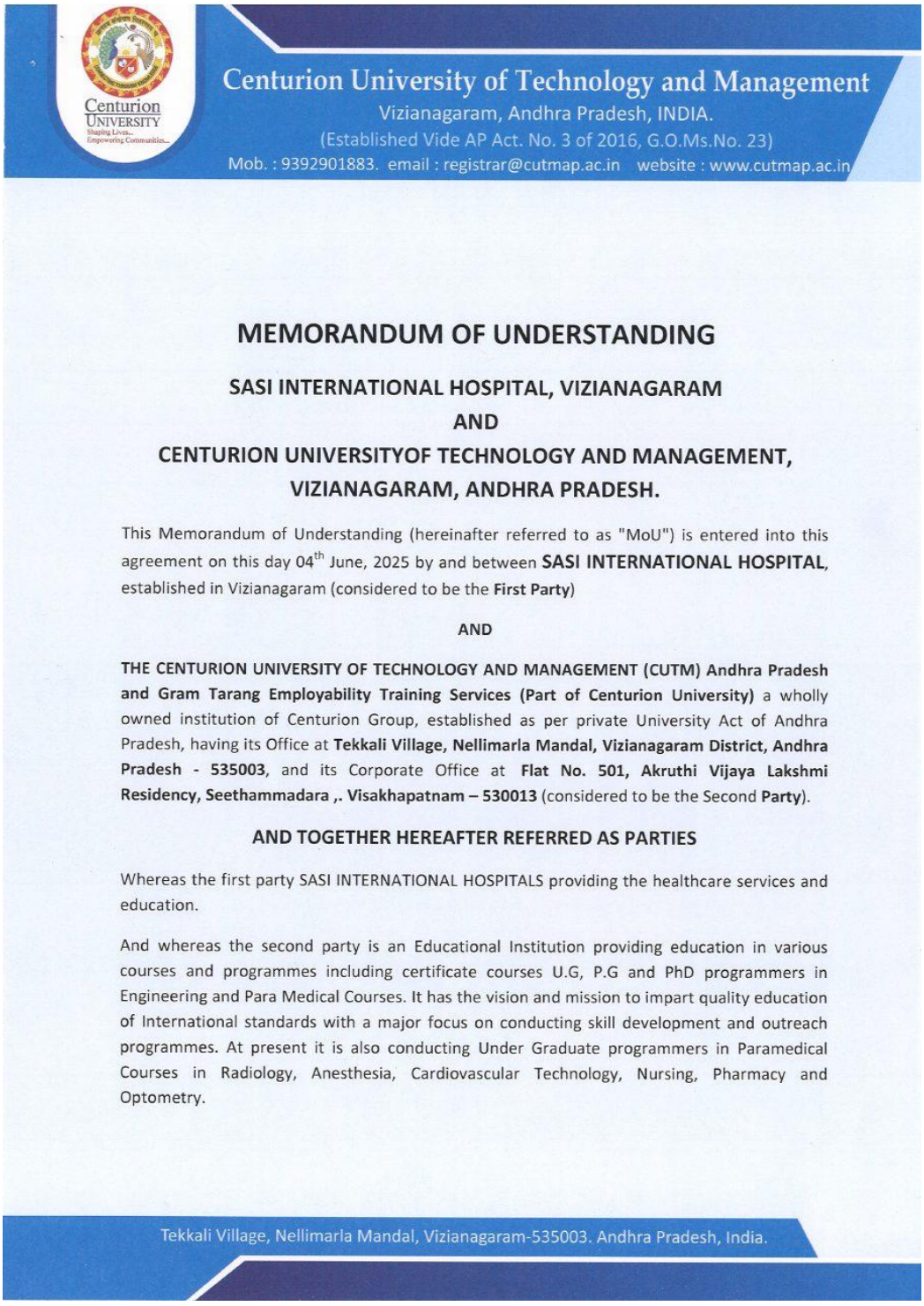

Centurion University of Technology and Management
Vizianagaram, Andhra Pradesh, INDIA.
(Established Vide AP Act. No. 3 of 2016, G.O.Ms.No. 23)
Mob. : 9392901883. email : registrar@cutmap.ac.in website : www.cutmap.ac.in

MEMORANDUM OF UNDERSTANDING

SASI INTERNATIONAL HOSPITAL, VIZIANAGARAM
AND
CENTURION UNIVERSITYOF TECHNOLOGY AND MANAGEMENT, VIZIANAGARAM, ANDHRA PRADESH.

This Memorandum of Understanding (hereinafter referred to as "MoU") is entered into this agreement on this day 04th June, 2025 by and between **SASI INTERNATIONAL HOSPITAL**, established in Vizianagaram (considered to be the **First Party**)

AND

THE CENTURION UNIVERSITY OF TECHNOLOGY AND MANAGEMENT (CUTM) Andhra Pradesh and Gram Tarang Employability Training Services (Part of Centurion University) a wholly owned institution of Centurion Group, established as per private University Act of Andhra Pradesh, having its Office at **Tekkali Village, Nellimarla Mandal, Vizianagaram District, Andhra Pradesh - 535003**, and its Corporate Office at **Flat No. 501, Akruthi Vijaya Lakshmi Residency, Seethammadara ,. Visakhapatnam – 530013** (considered to be the Second **Party**).

AND TOGETHER HEREAFTER REFERRED AS PARTIES

Whereas the first party SASI INTERNATIONAL HOSPITALS providing the healthcare services and education.

And whereas the second party is an Educational Institution providing education in various courses and programmes including certificate courses U.G, P.G and PhD programmers in Engineering and Para Medical Courses. It has the vision and mission to impart quality education of International standards with a major focus on conducting skill development and outreach programmes. At present it is also conducting Under Graduate programmers in Paramedical Courses in Radiology, Anesthesia, Cardiovascular Technology, Nursing, Pharmacy and Optometry.

Tekkali Village, Nellimarla Mandal, Vizianagaram-535003. Andhra Pradesh, India.

A19

Sri Sowjanya Hospitals

Parvathipuram · signed 12 Oct 2022



Date: 12-10-2022

MEMORANDUM OF UNDERSTANDING

SRI SOWJANYA HOSPITALS, PARVATHIPURAM

AND

CENTURION UNIVERSITY, VIZIANAGARAM, ANDHRA PRADESH

This Memorandum of Understanding (hereinafter referred to as "MoU") is entered into this agreement on 12th October 2022 by and between **SRI SOWJANYA HOSPITALS**, is committed to deliver personalized, safe, high-quality diagnosis through the persist of clinical and scientific excellence at Bypass Rd, near Saibaba Temple, Parvathipuram, Andhra Pradesh 535501 (considered to be the **First Party**)

AND

THE CENTURION UNIVERSITY OF TECHNOLOGY AND MANAGEMENT (CUTM) Andhra Pradesh is established as per private University Act of Andhra Pradesh, and address is Tekkali Village Nellimarla Mandal, Vizianagaram, Andhra Pradesh 535003 (considered to be the **Second Party**).

AND TOGETHER HEREAFTER REFERRED AS PARTIES

Whereas the first party **SRI SOWJANYA HOSPITALS** the reliance of best in technology across the institution to ensure that diagnosis is truly cutting edge to understand. The institute offers pushes the bars of medical. And whereas the second party is an Educational Institution providing education in various courses and programs including certificate courses U.G, P.G and PhD programs in Engineering and Allied Health Courses. It has the vision and mission to impart quality education of international standards with a major focus on conducting skill development and outreach programs. At present it is also conducting Under Graduate programs in Allied Health Courses in Radiology, Anesthesia and Optometry.

The first party, namely **SRI SOWJANYA HOSPITALS** has excellent infrastructure and qualified doctors and man power to dedicate heath related services; to provide equitable and efficient

A20

Swamy Eye Hospital

Vizianagaram · signed 16 Jul 2024

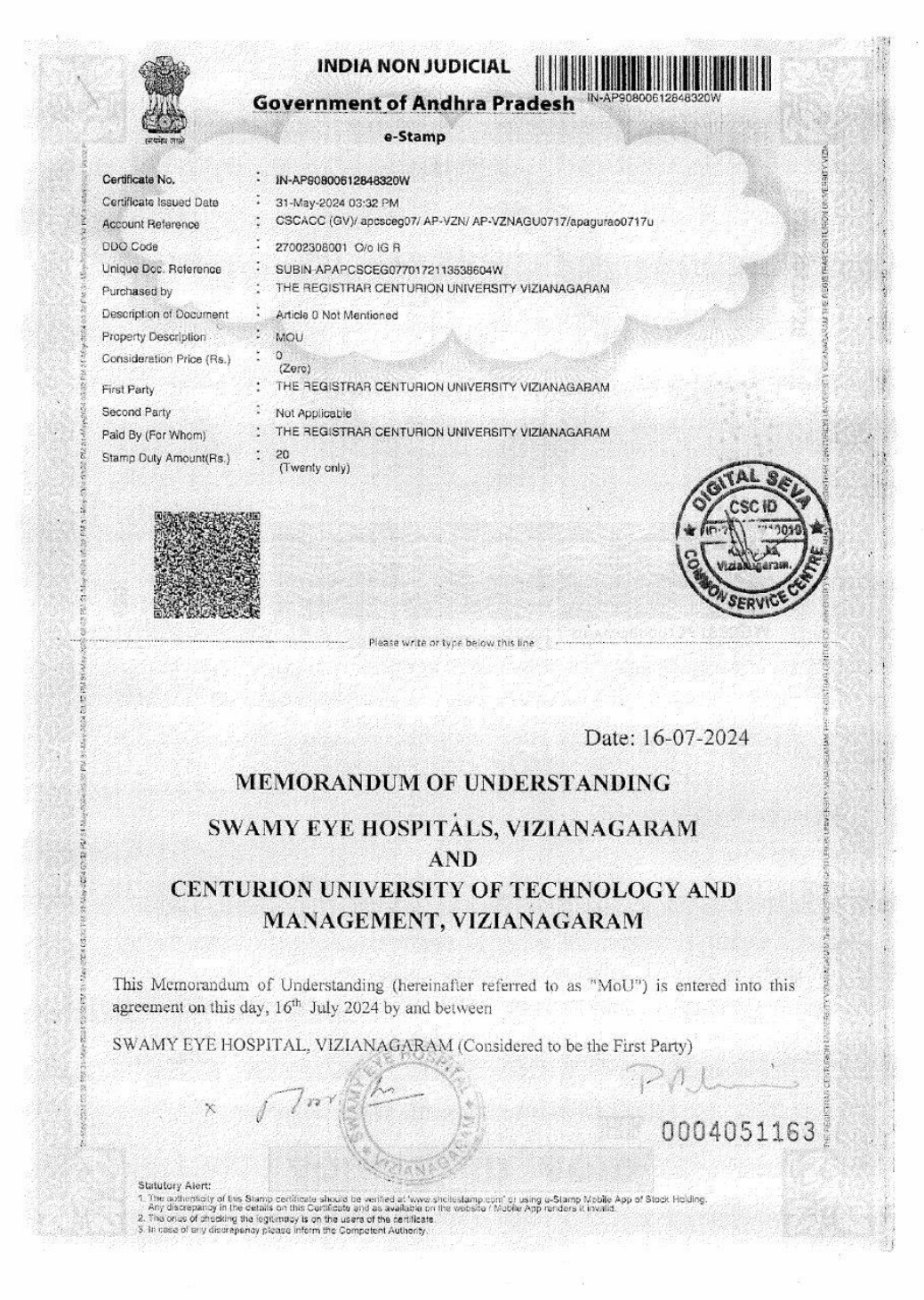

INDIA NON JUDICIAL
Government of Andhra Pradesh
IN-AP90800612848320W
e-Stamp

Certificate No.	:	IN-AP90800612848320W
Certificate Issued Date	:	31-May-2024 03:32 PM
Account Reference	:	CSCACC (GV)/ apcsceg07/ AP-VZN/ AP-VZNAGU0717/apagurao0717u
DDO Code	:	27002308001 O/o IG R
Unique Doc. Reference	:	SUBIN-APAPCSCEG07701721135398604W
Purchased by	:	THE REGISTRAR CENTURION UNIVERSITY VIZIANAGARAM
Description of Document	:	Article 0 Not Mentioned
Property Description	:	MOU
Consideration Price (Rs.)	:	0 (Zero)
First Party	:	THE REGISTRAR CENTURION UNIVERSITY VIZIANAGARAM
Second Party	:	Not Applicable
Paid By (For Whom)	:	THE REGISTRAR CENTURION UNIVERSITY VIZIANAGARAM
Stamp Duty Amount(Rs.)	:	20 (Twenty only)

DIGITAL SEVA CSC ID Vizianagaram COMMON SERVICE CENTRE

Please write or type below this line

Date: 16-07-2024

MEMORANDUM OF UNDERSTANDING

SWAMY EYE HOSPITALS, VIZIANAGARAM
AND
CENTURION UNIVERSITY OF TECHNOLOGY AND MANAGEMENT, VIZIANAGARAM

This Memorandum of Understanding (hereinafter referred to as "MoU") is entered into this agreement on this day, 16th July 2024 by and between

SWAMY EYE HOSPITAL, VIZIANAGARAM (Considered to be the First Party)

0004051163

Statutory Alert:
1. The authenticity of this Stamp certificate should be verified at 'www.shcilestamp.com' or using e-Stamp Mobile App of Stock Holding. Any discrepancy in the details on this Certificate and as available on the website / Mobile App renders it invalid.
2. The onus of checking the legitimacy is on the users of the certificate.
3. In case of any discrepancy please inform the Competent Authority.

A21 Trinethra Scans & Sri Sai Ram Diagnostic Centre

Bobbili · signed 12 Oct 2022

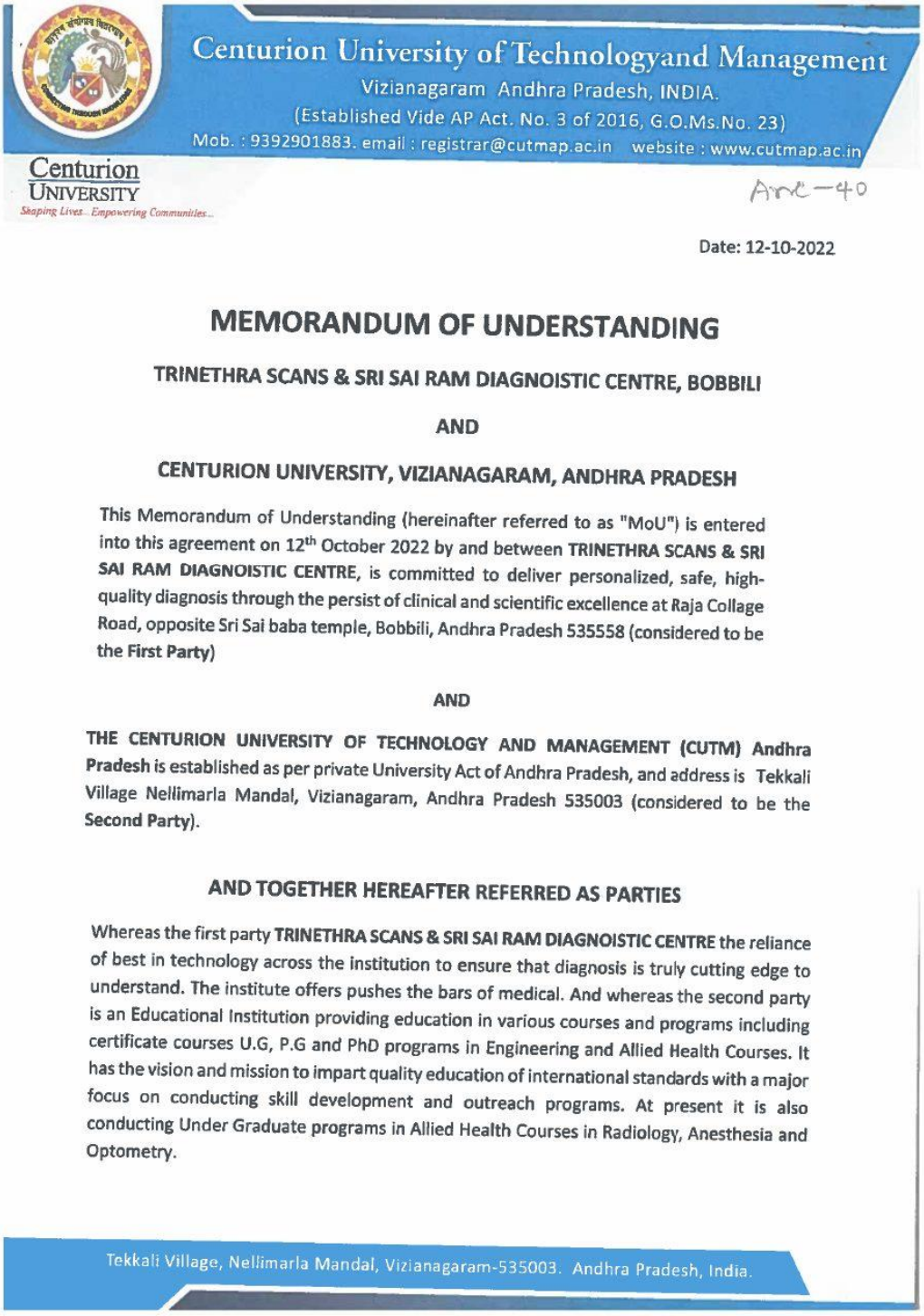

Centurion University of Technologyand Management
Vizianagaram Andhra Pradesh, INDIA.
(Established Vide AP Act. No. 3 of 2016, G.O.Ms.No. 23)
Mob. : 9392901883. email : registrar@cutmap.ac.in website : www.cutmap.ac.in

Centurion UNIVERSITY
Shaping Lives... Empowering Communities...

Anx-40

Date: 12-10-2022

MEMORANDUM OF UNDERSTANDING

TRINETHRA SCANS & SRI SAI RAM DIAGNOISTIC CENTRE, BOBBILI

AND

CENTURION UNIVERSITY, VIZIANAGARAM, ANDHRA PRADESH

This Memorandum of Understanding (hereinafter referred to as "MoU") is entered into this agreement on 12th October 2022 by and between **TRINETHRA SCANS & SRI SAI RAM DIAGNOISTIC CENTRE**, is committed to deliver personalized, safe, high-quality diagnosis through the persist of clinical and scientific excellence at Raja Collage Road, opposite Sri Sai baba temple, Bobbili, Andhra Pradesh 535558 (considered to be the **First Party**)

AND

THE CENTURION UNIVERSITY OF TECHNOLOGY AND MANAGEMENT (CUTM) Andhra Pradesh is established as per private University Act of Andhra Pradesh, and address is Tekkali Village Nellimarla Mandal, Vizianagaram, Andhra Pradesh 535003 (considered to be the **Second Party**).

AND TOGETHER HEREAFTER REFERRED AS PARTIES

Whereas the first party **TRINETHRA SCANS & SRI SAI RAM DIAGNOISTIC CENTRE** the reliance of best in technology across the institution to ensure that diagnosis is truly cutting edge to understand. The institute offers pushes the bars of medical. And whereas the second party is an Educational Institution providing education in various courses and programs including certificate courses U.G, P.G and PhD programs in Engineering and Allied Health Courses. It has the vision and mission to impart quality education of international standards with a major focus on conducting skill development and outreach programs. At present it is also conducting Under Graduate programs in Allied Health Courses in Radiology, Anesthesia and Optometry.

Tekkali Village, Nellimarla Mandal, Vizianagaram-535003. Andhra Pradesh, India.

A22

Venkata Rama Super Speciality Hospital

Vizianagaram · signed 24 May 2024



INDIA NON JUDICIAL
Government of Andhra Pradesh
IN-AP88240184853297W
e-Stamp

Certificate No.	:	IN-AP88240184853297W
Certificate Issued Date	:	22-May-2024 12:45 PM
Account Reference	:	CSCACC (GV)/ apcsceg07/ AP-VZN/ AP-VZNAGU0717/apagurao0717u
DDO Code	:	27002308001 O/o IG R
Unique Doc. Reference	:	SUBIN-APAPCSCEG0765140235492287W
Purchased by	:	THE REGISTRAR CENTURION UNIVERSITY VIZIANAGARAM
Description of Document	:	Article 0 Not Mentioned
Property Description	:	MOU
Consideration Price (Rs.)	:	0 (Zero)
First Party	:	THE REGISTRAR CENTURION UNIVERSITY VIZIANAGARAM
Second Party	:	Not Applicable
Paid By (For Whom)	:	THE REGISTRAR CENTURION UNIVERSITY VIZIANAGARAM
Stamp Duty Amount(Rs.)	:	50 (Fifty only)

DIGITAL SEVA CSC ID Karnataka, Vizianagaram. COMMON SERVICE CENTRE

Please write or type below this line

Date: 24-05-2024

MEMORANDUM OF UNDERSTANDING

VENKATA RAMA SUPER SPECIALITY HOSPITAL, VIZIANAGARAM

AND

CENTURION UNIVERSITY, VIZIANAGARAM, ANDHRA PRADESH

This Memorandum of Understanding (hereafter referred to as "MoU") is entered into this agreement on this day 24th May, 2024 by and between

VENKATA RAMA SUPER SPECIALITY HOSPITAL, a private healthcare service provider equipped with world class technology situated at VIZIANAGARAM, Andhra Pradesh (considered to be the **First Party**)

AND

THE CENTURION UNIVERSITY OF TECHNOLOGY AND MANAGEMENT (CUTM) Andhra Pradesh and GTETS (Part of Centurion University) is established as per private University Act of Andhra Pradesh, having its Corporate Office at Gurudwara, Visakhapatnam (considered to be the **Second Party**).

Administrative Officer
Venkata Rama Hospital
Vizianagaram

REGISTRAR 0004051089
Centurion University of Technology and Management
VIZIANAGARAM

Statutory Alert:
1. The authenticity of this Stamp certificate should be verified at 'www.shcilestamp.com' or using e-Stamp Mobile App of Stock Holding. Any discrepancy in the details on this Certificate and as available on the website / Mobile App renders it invalid.
2. The onus of checking the legitimacy is on the users of the certificate.
3. In case of any discrepancy please inform the Competent Authority.

A23 Visakha Eye Hospital (Visakha Nethra Jyoti)

Visakhapatnam · signed 23 May 2024



INDIA NON JUDICIAL
Government of Andhra Pradesh
IN-AP88234247706717W
e-Stamp

Certificate No.	:	IN-AP88234247706717W
Certificate Issued Date	:	22-May-2024 12:38 PM
Account Reference	:	CSCACC (GV)/ apcsceg07/ AP-VZN/ AP-VZNAGU0717/apagurao0717u
DDO Code	:	27002308001 O/o IG R
Unique Doc. Reference	:	SUBIN-APAPCSCEG0765128360621428W
Purchased by	:	THE REGISTRAR CENTURION UNIVERSITY VIZIANAGARAM
Description of Document	:	Article 0 Not Mentioned
Property Description	:	MOU
Consideration Price (Rs.)	:	0 (Zero)
First Party	:	THE REGISTRAR CENTURION UNIVERSITY VIZIANAGARAM
Second Party	:	Not Applicable
Paid By (For Whom)	:	THE REGISTRAR CENTURION UNIVERSITY VIZIANAGARAM
Stamp Duty Amount(Rs.)	:	50 (Fifty only)

DIGITAL SEVA CSC ID ID:214517310810 Kanapaka, Vizianagaram. COMMON SERVICE CENTRE

Please write or type below this line

MEMORANDUM OF UNDERSTANDING

VISAKHA EYE HOSPITAL, VISAKHAPATNAM

AND

CENTURION UNIVERSITY, VIZIANAGARAM, ANDHRA PRADESH

This Memorandum of Understanding (hereinafter referred to as "MoU") is entered into this agreement on this day 23rd May, 2024 by and between

VISAKHA EYE HOSPITAL, is committed to deliver personalized, safe, high quality care through the persist of clinical and scientific excellence in Visakhapatnam (considered to be the **First Party**)

For Visakha Nethra Jyothi Pvt. Ltd.
Managing Director

REGISTRAR
Centurion University of Technology and Management
VIZIANAGARAM
0004051083

VOID VOID VOID

Statutory Alert:
1. The authenticity of this Stamp certificate should be verified at 'www.shcilestamp.com' or using e-Stamp Mobile App of Stock Holding. Any discrepancy in the details on this Certificate and as available on the website / Mobile App renders it invalid.
2. The onus of checking the legitimacy is on the users of the certificate.
3. In case of any discrepancy please inform the Competent Authority.

A24

Vision Tree Eye Hospital

Visakhapatnam · signed 23 May 2024



INDIA NON JUDICIAL
Government of Andhra Pradesh
IN-AP88235409247357W
e-Stamp

Certificate No.	:	IN-AP88235409247357W
Certificate Issued Date	:	22-May-2024 12:39 PM
Account Reference	:	CSCACC (GV)/ apcsceg07/ AP-VZN/ AP-VZNAGU0717/apagurao0717u
DDO Code	:	27002308001 O/o IG R
Unique Doc. Reference	:	SUBIN-APAPCSCEG0765130544096489W
Purchased by	:	THE REGISTRAR CENTURION UNIVERSITY VIZIANAGARAM
Description of Document	:	Article 0 Not Mentioned
Property Description	:	MOU
Consideration Price (Rs.)	:	0 (Zero)
First Party	:	THE REGISTRAR CENTURION UNIVERSITY VIZIANAGARAM
Second Party	:	Not Applicable
Paid By (For Whom)	:	THE REGISTRAR CENTURION UNIVERSITY VIZIANAGARAM
Stamp Duty Amount(Rs.)	:	50 (Fifty only)

DIGITAL SEVA CSC ID ID:2145773100010 COMMON SERVICE CENTRE

Please write or type below this line

MEMORANDUM OF UNDERSTANDING

VISION TREE HOSPITAL, VISAKHAPATNAM

AND

CENTURION UNIVERSITY, VIZIANAGARAM, ANDHRA PRADESH

This Memorandum of Understanding (here in after referred to as "MoU") is entered into this agreement on this day 23rd May 2024 by and between:

VISION TREE HOSPITAL, VISAKHAPATNAM

(Considered to be the first Party)

AND

THE CENTURION UNIVERSITY OF TECHNOLOGY AND MANAGEMENT (CUTM) Andhra Pradesh and GTETS (Part of Centurion University) a wholly owned institution of Centurion Group. established as per private University Act of Andhra Pradesh. (Considered to be the Second **Party**).

HIF 0004051084

VOID VOID VOID

Statutory Alert:
1. The authenticity of this Stamp certificate should be verified at 'www.shcilestamp.com' or using e-Stamp Mobile App of Stock Holding. Any discrepancy in the details on this Certificate and as available on the website / Mobile App renders it invalid.
2. The onus of checking the legitimacy is on the users of the certificate.
3. In case of any discrepancy please inform the Competent Authority.

REGISTRAR
Centurion University of Technology and Management
VIZIANAGARAM

A25

Indian Biomedical Skill Council (IBSC), AMTZ

AMTZ, Visakhapatnam · signed 11 May 2023 (3 years) and 15 Feb 2025



MEMORANDUM OF UNDERSTANDING (MoU)

Between

Indian Biomedical Skill Council (IBSC)

having its office at AMTZ Campus, Pragati Maidan, VM Steel Project S.O.,
Visakhapatnam – 530031, Andhra Pradesh, India
(First party, hereinafter referred to as IBSC),
Represented by Dr. Jitendra Kumar Sharma, Chairman, IBSC
&Managing Director & CEO, AMTZ

And

Centurion University of Technology and Management

Having its office at at Door No.39-33-33, VUDA Colony Phase 1, Madhavadhara,
Visakhapatnam, Andhra Pradesh, India
(Second party, hereinafter referred to as "CUTMAP"),
Represented by Dr. PSV. Ramana Rao, Registrar.

A26

Indian Biomedical Skill Council (IBSC), AMTZ

AMTZ, Visakhapatnam · signed 11 May 2023 (3 years) and 15 Feb 2025

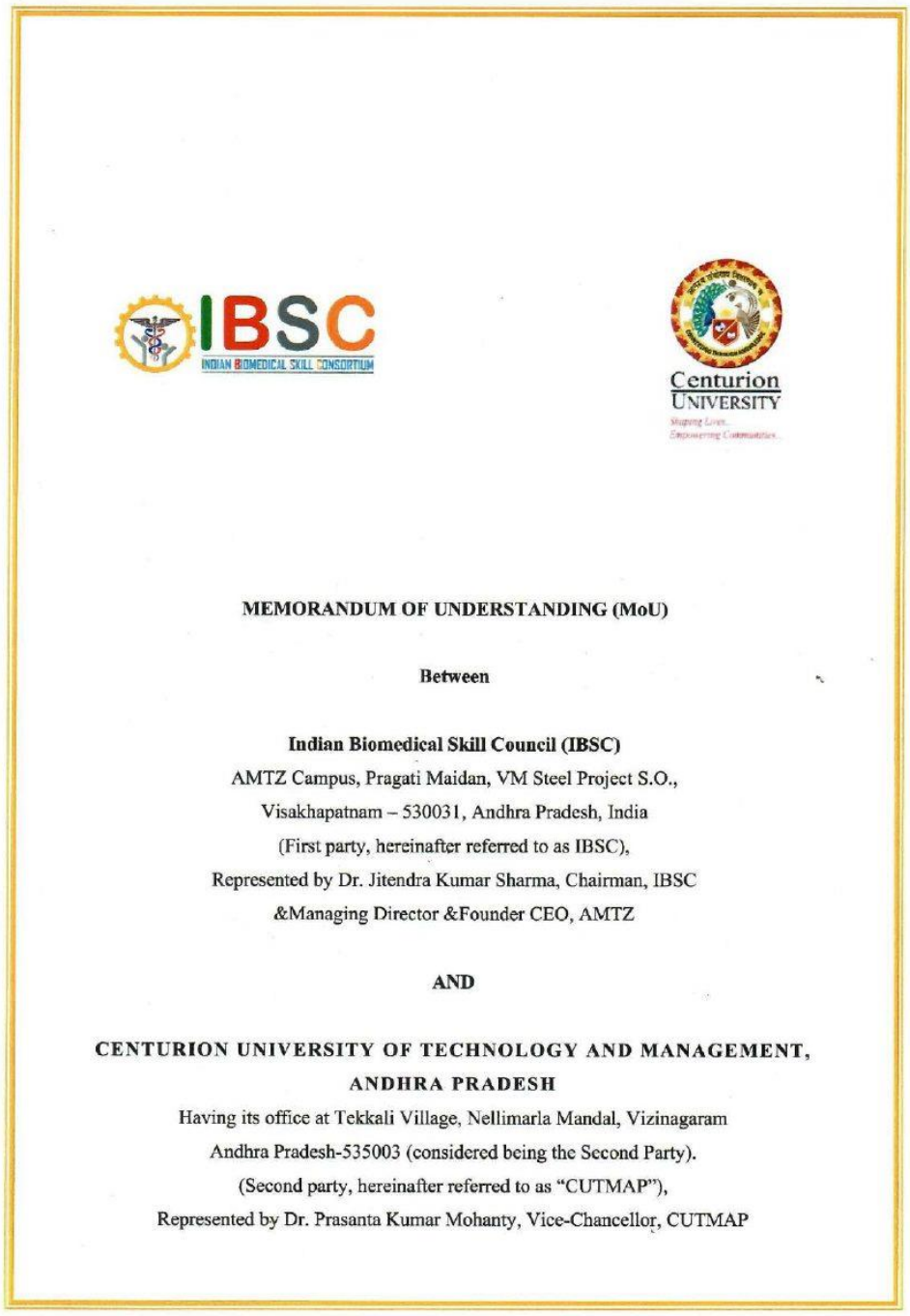

MEMORANDUM OF UNDERSTANDING (MoU)

Between

Indian Biomedical Skill Council (IBSC)
AMTZ Campus, Pragati Maidan, VM Steel Project S.O.,
Visakhapatnam – 530031, Andhra Pradesh, India
(First party, hereinafter referred to as IBSC),
Represented by Dr. Jitendra Kumar Sharma, Chairman, IBSC
&Managing Director &Founder CEO, AMTZ

AND

CENTURION UNIVERSITY OF TECHNOLOGY AND MANAGEMENT, ANDHRA PRADESH
Having its office at Tekkali Village, Nellimarla Mandal, Vizinagaram
Andhra Pradesh-535003 (considered being the Second Party).
(Second party, hereinafter referred to as "CUTMAP"),
Represented by Dr. Prasanta Kumar Mohanty, Vice-Chancellor, CUTMAP

A27 Rainbow Children's Hospital — Hyderabad

Banjara Hills, Hyderabad, Telangana · signed 27 Apr 2023

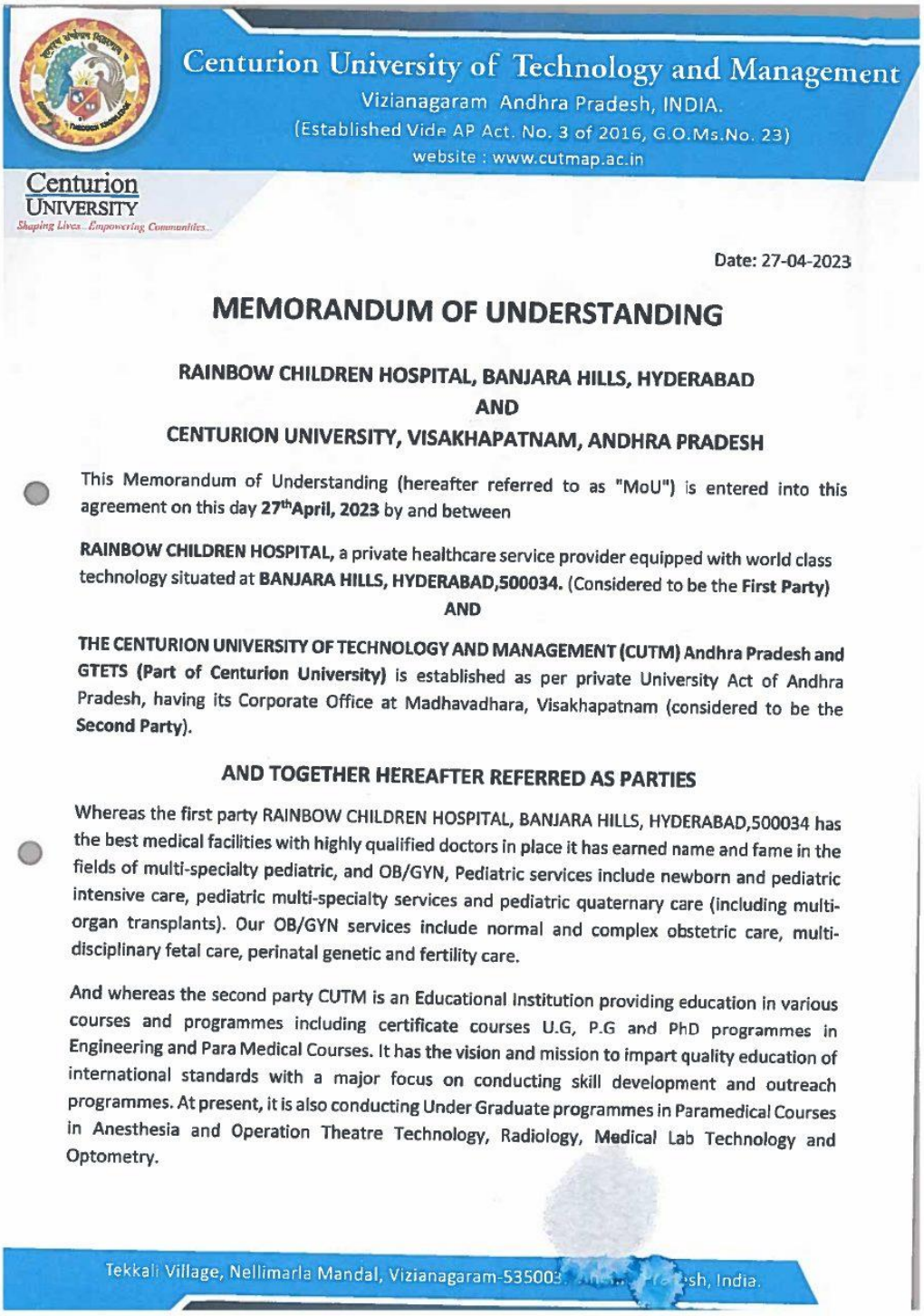

Centurion University of Technology and Management
Vizianagaram Andhra Pradesh, INDIA.
(Established Vide AP Act. No. 3 of 2016, G.O.Ms.No. 23)
website : www.cutmap.ac.in

Centurion UNIVERSITY
Shaping Lives...Empowering Communities...

Date: 27-04-2023

MEMORANDUM OF UNDERSTANDING

RAINBOW CHILDREN HOSPITAL, BANJARA HILLS, HYDERABAD
AND
CENTURION UNIVERSITY, VISAKHAPATNAM, ANDHRA PRADESH

This Memorandum of Understanding (hereafter referred to as "MoU") is entered into this agreement on this day **27thApril, 2023** by and between

RAINBOW CHILDREN HOSPITAL, a private healthcare service provider equipped with world class technology situated at **BANJARA HILLS, HYDERABAD,500034.** (Considered to be the **First Party)**
AND

THE CENTURION UNIVERSITY OF TECHNOLOGY AND MANAGEMENT (CUTM) Andhra Pradesh and GTETS (Part of Centurion University) is established as per private University Act of Andhra Pradesh, having its Corporate Office at Madhavadhara, Visakhapatnam (considered to be the **Second Party**).

AND TOGETHER HEREAFTER REFERRED AS PARTIES

Whereas the first party RAINBOW CHILDREN HOSPITAL, BANJARA HILLS, HYDERABAD,500034 has the best medical facilities with highly qualified doctors in place it has earned name and fame in the fields of multi-specialty pediatric, and OB/GYN, Pediatric services include newborn and pediatric intensive care, pediatric multi-specialty services and pediatric quaternary care (including multi-organ transplants). Our OB/GYN services include normal and complex obstetric care, multi-disciplinary fetal care, perinatal genetic and fertility care.

And whereas the second party CUTM is an Educational Institution providing education in various courses and programmes including certificate courses U.G, P.G and PhD programmes in Engineering and Para Medical Courses. It has the vision and mission to impart quality education of international standards with a major focus on conducting skill development and outreach programmes. At present, it is also conducting Under Graduate programmes in Paramedical Courses in Anesthesia and Operation Theatre Technology, Radiology, Medical Lab Technology and Optometry.

Tekkali Village, Nellimarla Mandal, Vizianagaram-535003, Andhra Pradesh, India.

A28

Vijaya Diagnostic Centre Ltd

Hyderabad, Telangana · signed 20 May 2022 (3 years)

Centurion University of Technologyand Management
Vizianagaram Andhra Pradesh, INDIA.
(Established Vide AP Act. No. 3 of 2016, G.O.Ms.No. 23)
Mob. : 9392901883. email : registrar@cutmap.ac.in website : www.cutmap.ac.in

Centurion UNIVERSITY
Shaping Lives... Empowering Communities...

43

Date: 20-05-2022

MEMORANDUM OF UNDERSTANDING

CENTURION UNIVERSITY OF TECHNOLOGY AND MANAGEMENT

TIE-UP WITH

VIJAYA DIAGNOSTIC CENTRE LIMITED

Hyderabad Telangana 500029

May 2022

M.1 **MEMORANDUM OF UNDERSTANDING**

This **MEMORANDUM OF UNDERSTANDING** is made and entered into force this May 20th ,2022.

BETWEEN

CENTURION UNIVERSITY OF TECHNOLOGY AND MANAGEMENT, Tekkali Village, Nellimarla Mandal, Vizianagaram-535003. Andhra Pradesh, India. Expression shall where the context so admits include its successors and permitted assigns)

AND

VIJAYA DIAGNOSTIC CENTRE LIMITEDlocated at 3-6-16 & 17, Street No.19 Himayatnagar Hyderabad Telangana 500029 and (herein after called **"Vijaya Diagnostic/VDCL"** with expression shall where the context so admits include its successors and permitted assigns).

CENTURION UNIVERSITY OF TECHNOLOGY AND MANAGEMENT, Tekkali Village, Nellimarla Mandal, Vizianagaram-535003. Andhra Pradesh, India and Vijaya Diagnostic enters into this agreement to promote Academic, Placement and Clinical Training between the institutions towards the benefit of the students and faculties of both the institutions.

Tekkali Village, Nellimarla Mandal, Vizianagaram-535003. Andhra Pradesh, India.

A29

FACTS Foundation — FACTS Cardiac Centre

Tarnaka, Hyderabad, Telangana · signed 31 Dec 2025



INDIA NON JUDICIAL
Government of Andhra Pradesh
IN-AP55031297469559Y
e-Stamp

Certificate No.	:	IN-AP55031297469559Y
Certificate Issued Date	:	07-Jan-2026 04:07 PM
Account Reference	:	CSCACC (GV)/ apcsceg07/ AP-VZN/ AP-VZNAGU0717/apagurao0717u
DDO Code	:	27002308001 O/o IG R
Unique Doc. Reference	:	SUBIN-APAPCSCEG07926683233384387Y
Purchased by	:	CENTURION UNIVERSITY OF TECHNOLOGY AND MANAGEMENT
Description of Document	:	Article 6(C) Agreement In any other case
Property Description	:	MOU
Consideration Price (Rs.)	:	0 (Zero)
First Party	:	CENTURION UNIVERSITY OF TECHNOLOGY AND MANAGEMENT
Second Party	:	Not Applicable
Paid By (For Whom)	:	CENTURION UNIVERSITY OF TECHNOLOGY AND MANAGEMENT
Stamp Duty Amount(Rs.)	:	100 (One Hundred only)

DIGITAL SEVA CSC ID ID:21457731001 Kanapaka, Vizianagaram. COMMON SERVICE CENTRE

Please write or type below this line

Date: 31-12-2025

MEMORANDUM OF UNDERSTANDING

FACTS CARDIAC CENTRE, TSRTC HOSPITALS, TARNAKA, HYDERABAD

AND

CENTURION UNIVERSITY OF TECHNOLOGY AND MANAGEMENT, VIZIANAGARAM, ANDHRA PRADESH

This Memorandum of Understanding (hereinafter referred to as **"the Agreement"**) is made and effective on 31st day of December, 2025 (the **"Effective Date"**). **BY AND BETWEEN:**

FACTS CARDIAC CENTRE, established by FACTS Foundation, at TSRTC Hospitals, Tarnaka, a Centre committed to providing essential and affordable cardiac healthcare services to the community through efficient diagnosis, treatment, and patient care, having its office at Flat No. 302, Excel Tulips, Gagan Mahal, Domalguda, Hyderabad, Telangana, 500029, hereinafter referred to as the **"First Party."**

GG 0034773964

FACTS

REGISTRAR
Centurion University of Technology and Management
VIZIANAGARAM

Statutory Alert:
1. The authenticity of this Stamp Certificate should be verified at 'www.shcilestamp.com' or using e-Stamp Mobile App of Stock Holding. Any discrepancy in the details on this Certificate and as available on the website / Mobile App renders it invalid.
2. The onus of checking the legitimacy is on the users of the certificate.
3. In case of any discrepancy please inform the Competent Authority.

A30

Flyvouge Pvt Ltd

Job-oriented training and placement · 12 Feb 2025

MEMORANDUM OF UNDERSTANDING (MOU)

BETWEEN

CENTURION UNIVERSITY OF TECHNOLOGY AND MANAGEMENT

And

FLYVOUGE PRIVATE LIMITED

FOR

JOB ORIENTED TRAINING, SKILL DEVELOPMENT, OUTCOME BASED TRAINING, PLACEMENT, AND RELATED SERVICES

For Centurion University of Technology and Management Andhra Pradesh

Dean (Extension, Skill and Incubation)

For FLYVOUGE PRIVATE LIMITED

Managing Director

1 of 4

A31

Kriya Prototech Solutions

Training, internships and jobs · 15 Sep 2025

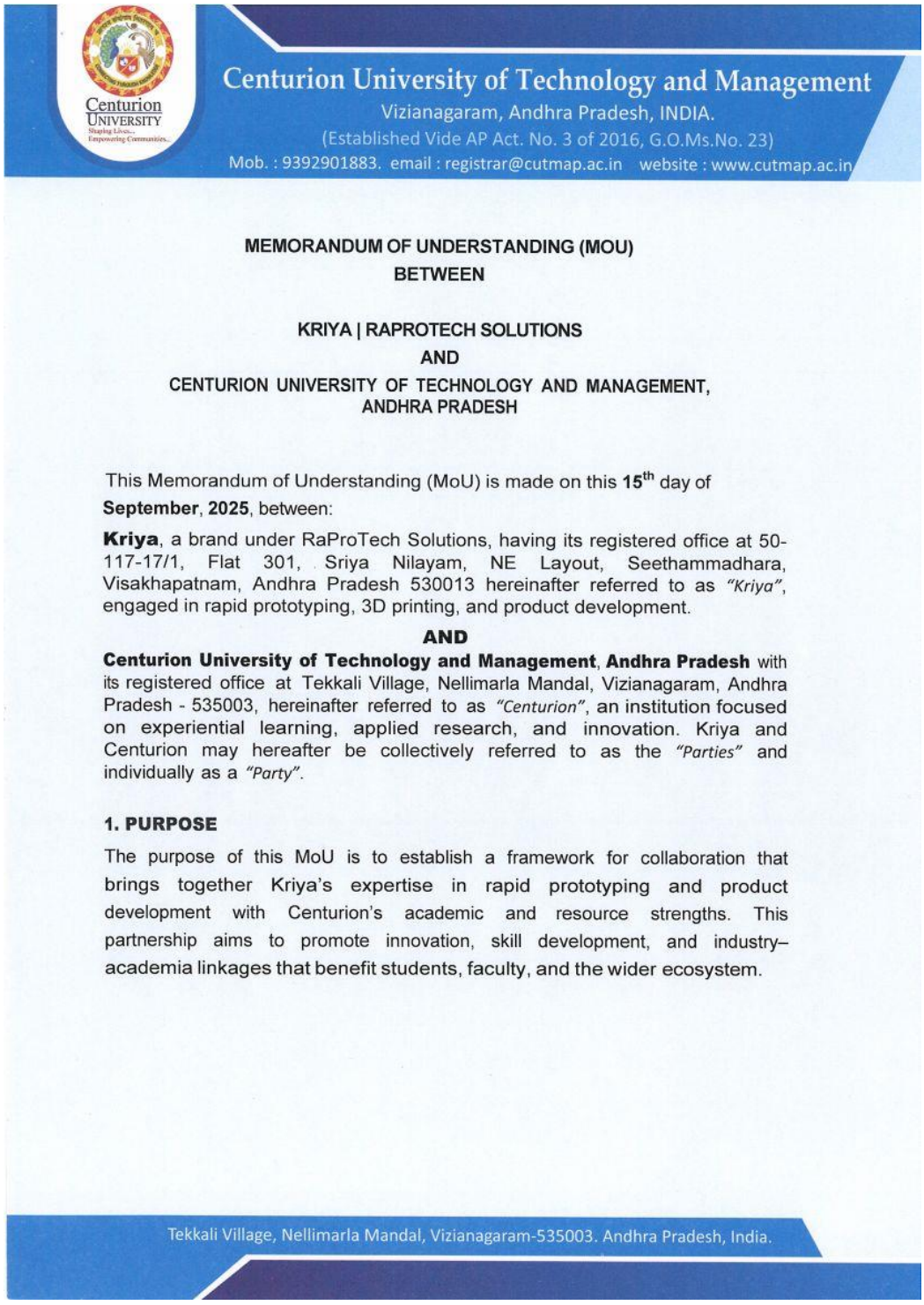

Centurion University of Technology and Management
Vizianagaram, Andhra Pradesh, INDIA.
(Established Vide AP Act. No. 3 of 2016, G.O.Ms.No. 23)
Mob. : 9392901883. email : registrar@cutmap.ac.in website : www.cutmap.ac.in

MEMORANDUM OF UNDERSTANDING (MOU)
BETWEEN

KRIYA | RAPROTECH SOLUTIONS
AND
CENTURION UNIVERSITY OF TECHNOLOGY AND MANAGEMENT, ANDHRA PRADESH

This Memorandum of Understanding (MoU) is made on this **15th** day of **September**, **2025**, between:

Kriya, a brand under RaProTech Solutions, having its registered office at 50-117-17/1, Flat 301, Sriya Nilayam, NE Layout, Seethammadhara, Visakhapatnam, Andhra Pradesh 530013 hereinafter referred to as *"Kriya"*, engaged in rapid prototyping, 3D printing, and product development.

AND

Centurion University of Technology and Management, **Andhra Pradesh** with its registered office at Tekkali Village, Nellimarla Mandal, Vizianagaram, Andhra Pradesh - 535003, hereinafter referred to as *"Centurion"*, an institution focused on experiential learning, applied research, and innovation. Kriya and Centurion may hereafter be collectively referred to as the *"Parties"* and individually as a *"Party"*.

1. PURPOSE

The purpose of this MoU is to establish a framework for collaboration that brings together Kriya's expertise in rapid prototyping and product development with Centurion's academic and resource strengths. This partnership aims to promote innovation, skill development, and industry–academia linkages that benefit students, faculty, and the wider ecosystem.

Tekkali Village, Nellimarla Mandal, Vizianagaram-535003. Andhra Pradesh, India.

A32

Code F Solutions Pvt Ltd

Internships and practical training · 3 Mar 2025

Centurion University of Technology and Management
Vizianagaram, Andhra Pradesh, INDIA.
(Established Vide AP Act. No. 3 of 2016, G.O.Ms.No. 23)
Mob. : 9392901883. email : registrar@cutmap.ac.in website : www.cutmap.ac.in

MEMORANDUM OF UNDERSTANDING

CENTURION UNIVERSITY OF TECHNOLOGY AND MANAGEMENT, VIZIANAGARAM, ANDHRA PRADESH

AND

CODE F SOLUTIONS PVT LTD, NAGPUR, MAHARASHTRA, INDIA

This Memorandum of Understanding is entered into this agreement on this day **03.03.2025** by and between for a tenure of **Five Years** and may be continued thereafter after suitable review and agreement.

Centurion University of Technology and Management (CUTM), Andhra Pradesh, and GTETS (Part of Centurion University), a wholly-owned institution of Centurion Group, established as per the Private University Act of Andhra Pradesh, having its Corporate Office at **Flat No. 501, Akruthi Vijaya Lakshmi Residency, Seethammadara , Visakhapatnam – 530013**., is considered to be the **First Party**.

AND

CODE F SOLUTIONS PVT LTD, NAGPUR, MAHARASHTRA, INDIA, is a full range of quality forensic services from crime scene to court and serves as a one-stop forensic solution to the entities. Having its Corporate Office at Flat 202, 2nd floor Arunodaya apartments near FCI Godown opposite Rosette elite club, Prashant Nagar Samarth Nagar East Nagpur Maharashtra 440015, it believes in leveraging its technical expertise and experience of working with a wide gamut of clients in providing efficient, fast, and cost-effective services and solutions across a diverse spectrum. This is considered to be the **Second Party**.

Tekkali Village, Nellimarla Mandal, Vizianagaram-535003. Andhra Pradesh, India.

A33

GrayQuest Education Finance

Monthly fee-payment plans · Aug 2025

CHALLAN
MTR Form Number-6

GRN MH006591484202526P	**BARCODE**	**Date** 04/08/2025-13:45:48	**Form ID**

Department Inspector General Of Registration		**Payer Details**	
Type of Payment Non-Judicial Stamps General Stamps SoS Mumbai only		**TAX ID / TAN (If Any)**	
		PAN No.(If Applicable)	
Office Name MBI-4_JT SUB REGISTRAR MUMBAI 4		**Full Name**	Centurion Education Management Trust
Location MUMBAI			
Year 2025-2026 One Time		**Flat/Block No.**	
Account Head Details	**Amount In Rs.**	**Premises/Building**	
0030056201 General Stamps	600.00	**Road/Street**	
		Area/Locality	
		Town/City/District	
		PIN	
		Remarks (If Any)	
		Facilitation agreement between grayquest and Centurion Education Management Trust	
		Amount In Words	Six Hundred Rupees Only
Total	600.00		

Payment Details SBIEPAY PAYMENT GATEWAY		**FOR USE IN RECEIVING BANK**			
Cheque-DD Details		Bank CIN	Ref. No.	10000502025080404028	8926444586635
Cheque/DD No.		Bank Date	RBI Date	04/08/2025-13:46:29	Not Verified with RBI
Name of Bank		Bank-Branch		SBIEPAY PAYMENT GATEWAY	
Name of Branch		Scroll No. , Date		Not Verified with Scroll	

Department ID : Mobile No. : 9653306060

NOTE:- This challan is valid for document to be registered in Sub Registrar office only. Not valid for unregistered document.

सदर चलन केवल दुय्यम निबंधक कार्यालयात नोंदणी करावयाच्या दस्तासाठी लागु आहे. नोंदणी न करावयाच्या दस्तासाठी सदर चलन लागु नाही.

Page 1/1

Print Date 04-08-2025 01:50:44

A34 BSNL Training Point — Incubation Centre

31 Jan 2024; valid 5 years

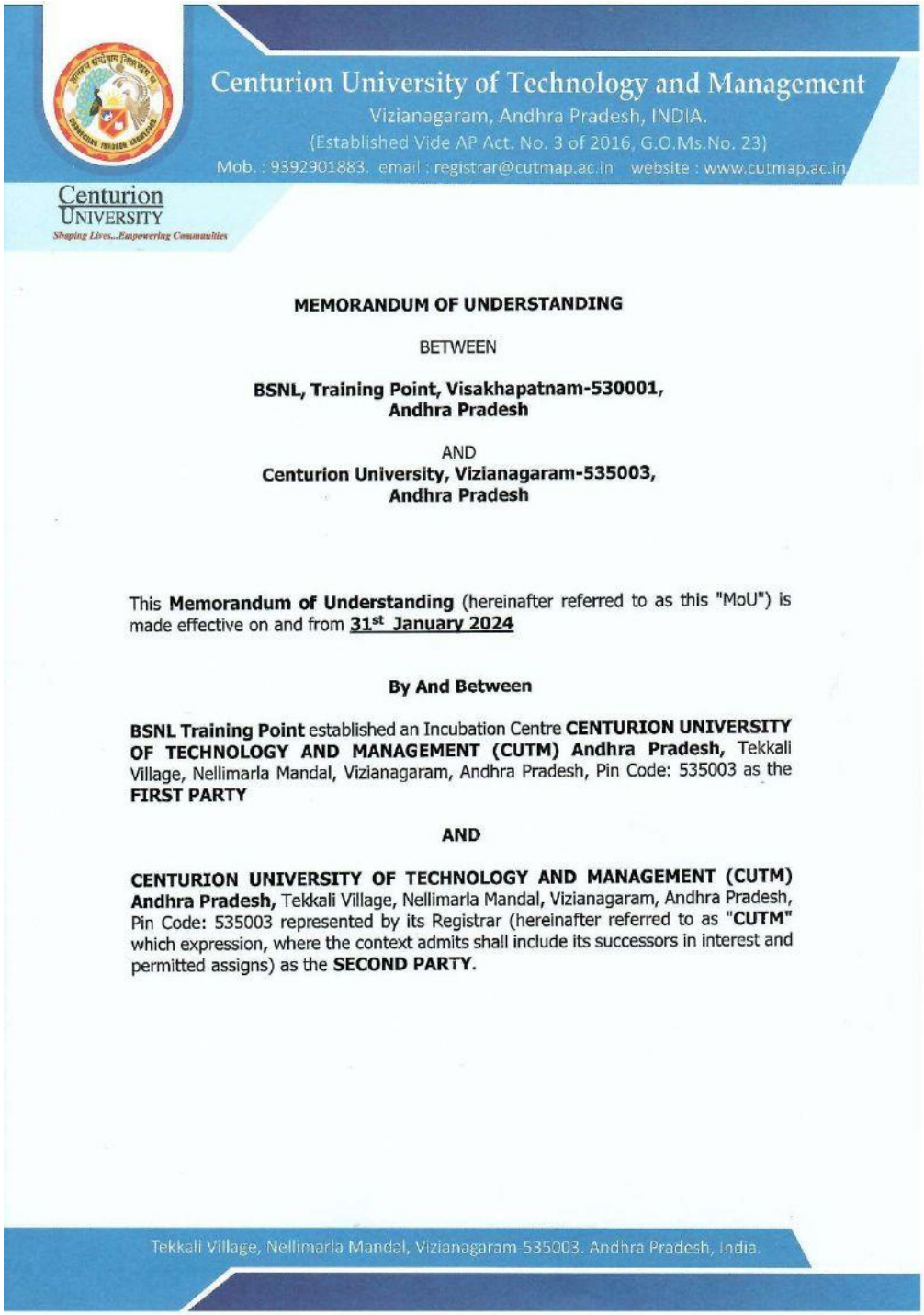

Centurion University of Technology and Management
Vizianagaram, Andhra Pradesh, INDIA.
(Established Vide AP Act. No. 3 of 2016, G.O.Ms.No. 23)
Mob. : 9392901883. email : registrar@cutmap.ac.in website : www.cutmap.ac.in

Centurion University
Shaping Lives...Empowering Communities

MEMORANDUM OF UNDERSTANDING

BETWEEN

BSNL, Training Point, Visakhapatnam-530001, Andhra Pradesh

AND

Centurion University, Vizianagaram-535003, Andhra Pradesh

This **Memorandum of Understanding** (hereinafter referred to as this "MoU") is made effective on and from **31st January 2024**

By And Between

BSNL Training Point established an Incubation Centre **CENTURION UNIVERSITY OF TECHNOLOGY AND MANAGEMENT (CUTM) Andhra Pradesh,** Tekkali Village, Nellimarla Mandal, Vizianagaram, Andhra Pradesh, Pin Code: 535003 as the **FIRST PARTY**

AND

CENTURION UNIVERSITY OF TECHNOLOGY AND MANAGEMENT (CUTM) Andhra Pradesh, Tekkali Village, Nellimarla Mandal, Vizianagaram, Andhra Pradesh, Pin Code: 535003 represented by its Registrar (hereinafter referred to as "**CUTM**" which expression, where the context admits shall include its successors in interest and permitted assigns) as the **SECOND PARTY.**

Tekkali Village, Nellimarla Mandal, Vizianagaram 535003. Andhra Pradesh, India.

A35 MR College (Autonomous), Vizianagaram

Collaborative programmes · 15 Feb 2025



INDIA NON JUDICIAL
Government of Andhra Pradesh
IN-AP66108917997532X
e-Stamp

Certificate No.	:	IN-AP66108917997532X
Certificate Issued Date	:	14-Feb-2025 01:07 PM
Account Reference	:	NEWIMPACC (SV)/ ap18028004/ AP-VZN/ AP-VRM/apmohirfu
DDO Code	:	27002308001 O/o IG R
Unique Doc. Reference	:	SUBIN-APAP18028004188027979871811X
Purchased by	:	Dr M SAMBASIVA RAO So BRAHMANANDAM VZM
Description of Document	:	Article 0 Not Mentioned
Property Description	:	AGREEMENT
Consideration Price (Rs.)	:	0 (Zero)
First Party	:	PRINCIPAL M R COLLEGE AUTONOMOUS VZM
Second Party	:	Not Applicable
Paid By (For Whom)	:	PRINCIPAL M R COLLEGE AUTONOMOUS VZM
Stamp Duty Amount(Rs.)	:	100 (One Hundred only)

Please write or type below this line

MEMORANDUM OF UNDERSTANDING

Between

MAHARAJAH'S COLLEGE(Autonomous)
(Under the management of MANSAS Educational Institutions, Vizianagaram, Andhra Pradesh)
And

CENTURION UNIVERSITY OF TECHNOLOGY & MANAGEMENT,
Vizianagaram Campus, Andhra Pradesh, India

1. Introduction

This Memorandum of Understanding (MOU) is made and entered into on this day 15.02.2025 by and between Maharajah's College(A), Near Clock tower, Vizianagaram and Centurion University of Technology and Management(CUTM-AP), located at Tekkali Village, Nelimarla Mandal, Vizianagaram, Andhra Pradesh, India. This MOU establishes a collaborative relationship between the two institutions.

2. Purpose

The National Education Policy envisions seamlessly integrated educational programs that create a supportive academic ecosystem for delivering comprehensive and holistic education.

PRINCIPAL
M.R.College (Autonomous)
Vizianagaram

REGISTRAR
Centurion University of Technology and Management
VIZIANAGARAM

0027074691

Statutory Alert:
1. The authenticity of this Stamp certificate should be verified at 'www.shcilestamp.com' or using e-Stamp Mobile App of Stock Holding. Any discrepancy in the details on this Certificate and as available on the website / Mobile App renders it invalid.
2. The onus of checking the legitimacy is on the users of the certificate.
3. In case of any discrepancy please inform the Competent Authority.

Page 1 of 5

A36

Forensic Science Laboratory, UP Police

29 Aug 2025

MEMORANDUM OF UNDERSTANDING (MOU)

CENTURION UNIVERSITY OF TECHNOLOGY AND MANAGEMENT
ODISHA AND ANDHRA PRADESH



FORENSIC SCIENCE LABORATORY,
MAHANAGAR, LUCKNOW, UTTAR PRADESH
UTTAR PRADESH POLICE TECHNICAL SERVICES
POLICE HEAD QUARTER, LUCKNOW

AUGUST 29, 2025

A37

State Forensic Science Laboratory, Raipur

Dec 2025

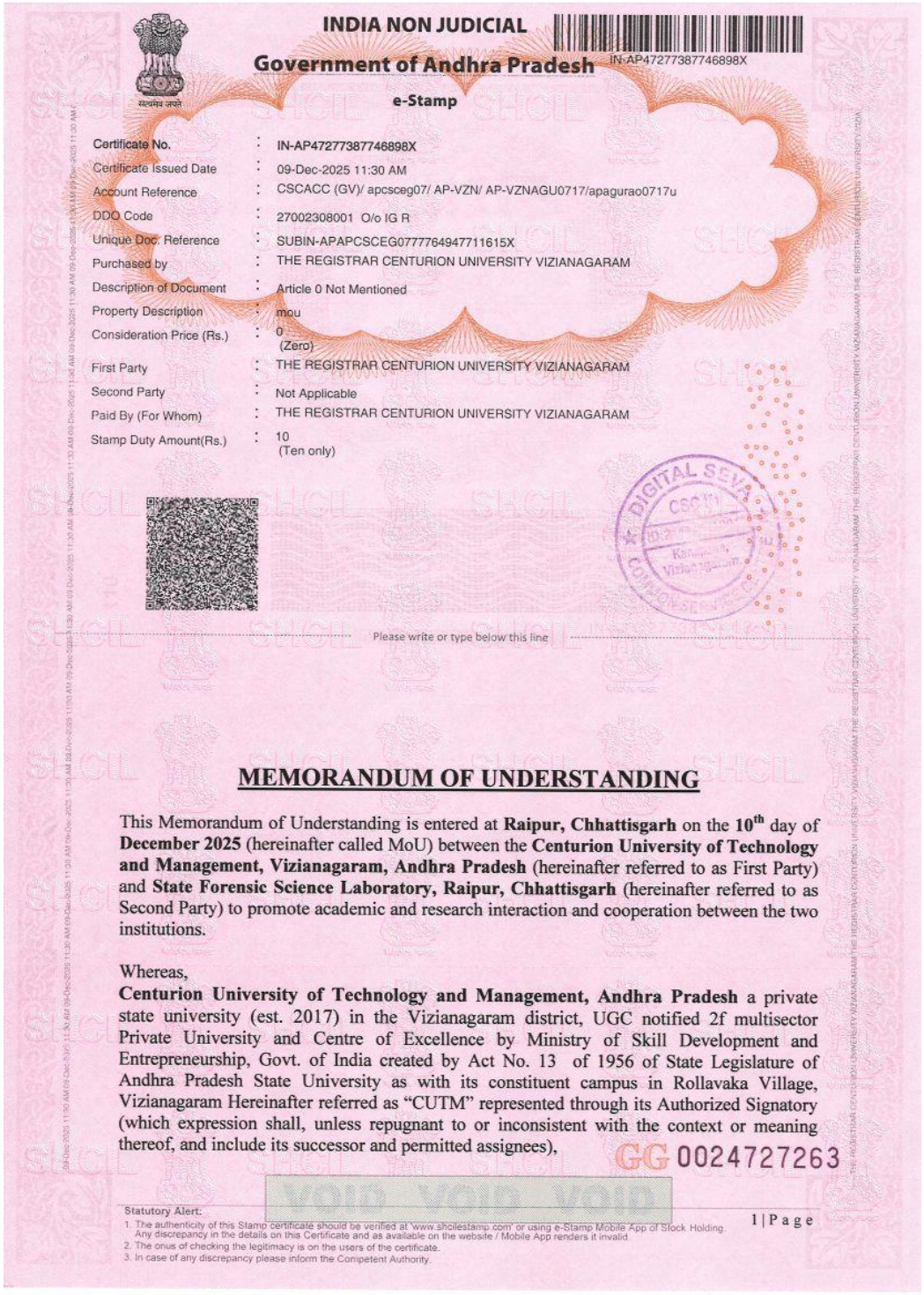

INDIA NON JUDICIAL
Government of Andhra Pradesh
IN-AP47277387746898X
e-Stamp

Certificate No.	:	IN-AP47277387746898X
Certificate Issued Date	:	09-Dec-2025 11:30 AM
Account Reference	:	CSCACC (GV)/ apcsceg07/ AP-VZN/ AP-VZNAGU0717/apagurao0717u
DDO Code	:	27002308001 O/o IG R
Unique Doc. Reference	:	SUBIN-APAPCSCEG0777764947711615X
Purchased by	:	THE REGISTRAR CENTURION UNIVERSITY VIZIANAGARAM
Description of Document	:	Article 0 Not Mentioned
Property Description	:	mou
Consideration Price (Rs.)	:	0 (Zero)
First Party	:	THE REGISTRAR CENTURION UNIVERSITY VIZIANAGARAM
Second Party	:	Not Applicable
Paid By (For Whom)	:	THE REGISTRAR CENTURION UNIVERSITY VIZIANAGARAM
Stamp Duty Amount(Rs.)	:	10 (Ten only)

Please write or type below this line

MEMORANDUM OF UNDERSTANDING

This Memorandum of Understanding is entered at **Raipur, Chhattisgarh** on the **10th** day of **December 2025** (hereinafter called MoU) between the **Centurion University of Technology and Management, Vizianagaram, Andhra Pradesh** (hereinafter referred to as First Party) and **State Forensic Science Laboratory, Raipur, Chhattisgarh** (hereinafter referred to as Second Party) to promote academic and research interaction and cooperation between the two institutions.

Whereas,
Centurion University of Technology and Management, Andhra Pradesh a private state university (est. 2017) in the Vizianagaram district, UGC notified 2f multisector Private University and Centre of Excellence by Ministry of Skill Development and Entrepreneurship, Govt. of India created by Act No. 13 of 1956 of State Legislature of Andhra Pradesh State University as with its constituent campus in Rollavaka Village, Vizianagaram Hereinafter referred as "CUTM" represented through its Authorized Signatory (which expression shall, unless repugnant to or inconsistent with the context or meaning thereof, and include its successor and permitted assignees),

GG 0024727263

VOID VOID VOID

Statutory Alert:
1. The authenticity of this Stamp certificate should be verified at 'www.shcilestamp.com' or using e-Stamp Mobile App of Stock Holding. Any discrepancy in the details on this Certificate and as available on the website / Mobile App renders it invalid
2. The onus of checking the legitimacy is on the users of the certificate.
3. In case of any discrepancy please inform the Competent Authority.

1 | Page

B1

Sewing Machine Operator course — Batch 1

33 women (Aadhaar masked)

S.No.	Candidate name	Aadhaar (masked)
1	S. Mahalakshmi	XXXX XXXX 7707
2	P. Soumya	XXXX XXXX 3172
3	M. Nagendramma	XXXX XXXX 1662
4	A. Mariyamma	XXXX XXXX 0510
5	P. Venkayamma	XXXX XXXX 8758
6	T. Ramya	XXXX XXXX 1827
7	K. Vara Lakshmi	XXXX XXXX 3806
8	K. Keerthi	XXXX XXXX 3807
9	G. Adilakshmi	XXXX XXXX 4901
10	B. Lavanya	XXXX XXXX 1580
11	D. Bishnu Priya	XXXX XXXX 5458
12	M. Sai Priya	XXXX XXXX 1579
13	K. Aruna	XXXX XXXX 2537
14	B. Sunitha	XXXX XXXX 4085
15	G. Mamatha	XXXX XXXX 8387
16	Bala Yesu	XXXX XXXX 4835
17	Sampathamma	XXXX XXXX 2277
18	Ch. Paresh	XXXX XXXX 6505
19	P. Vijaya	XXXX XXXX 7534
20	Epsiba	XXXX XXXX 8184
21	Krishna Kumari	XXXX XXXX 9675
22	P. Durga	XXXX XXXX 5198
23	SK. Rukhiya	XXXX XXXX 5795
24	SK. Vahida	XXXX XXXX 2681
25	D. Anuradha	XXXX XXXX 5700
26	U. Nagamma	XXXX XXXX 7585
27	P. Ayesha	XXXX XXXX 1342
28	SK. Saina	XXXX XXXX 3962
29	Salima	XXXX XXXX 7218
30	K. Lakshmi	XXXX XXXX 8968
31	Sharmila	XXXX XXXX 4119
32	SK. Asiphun	XXXX XXXX 0095
33	D. Sravanthi	XXXX XXXX 7098

B2 Sewing Machine Operator course — Batch 2

33 women (Aadhaar masked)

S.No.	Candidate name	Aadhaar (masked)
34	K. Rajini	XXXX XXXX 4310
35	B. Bhavani	XXXX XXXX 5998
36	K. Adilakshmi	XXXX XXXX 2810
37	Sonia	XXXX XXXX 0063
38	SK. Habibunnisa	XXXX XXXX 1979
39	V. Rajesh	XXXX XXXX 4587
40	K. Prasunamba	XXXX XXXX 4951
41	Mariya Kumari	XXXX XXXX 7031
42	SK. Mariyambee	XXXX XXXX 4630
43	Debasish	XXXX XXXX 6228
44	Sathyanarayana	XXXX XXXX 7678
45	M.B. Reshma	XXXX XXXX 9297
46	Chitti	XXXX XXXX 1973
47	T. Sirisha	XXXX XXXX 4287
48	D. Narasamma	XXXX XXXX 8030
49	G. Shivaleela	XXXX XXXX 7724
50	M. Swapna	XXXX XXXX 3952
51	Geetha Padma	XXXX XXXX 0076
52	Surekha	XXXX XXXX 8985
53	Shiva Parvathi	XXXX XXXX 8764
54	T. Gouthami	XXXX XXXX 6700
55	E. Kavya	XXXX XXXX 0422
56	Koteswari	XXXX XXXX 4215
57	Y. Umadevi	XXXX XXXX 3591
58	A. Sowjanya	XXXX XXXX 2099
59	U. Durga	XXXX XXXX 1703
60	Ch. Laxmi Reddy	XXXX XXXX 6471
61	Krishna Kumari	XXXX XXXX 9106
62	K. Syamala	XXXX XXXX 6369
63	B. Sirekha	XXXX XXXX 0609
64	BALI APPALAKONDA	XXXX XXXX 6055
65	MARLA APPALAMMA	XXXX XXXX 7923
66	BALI BANGARU LAKSHMI	XXXX XXXX 7266

B3 Sewing Machine Operator course — Batch 3

33 women (Aadhaar masked)

S.No.	Candidate name	Aadhaar (masked)
67	PATHIVADA SATYAVATHI	XXXX XXXX 0984
68	KADIYALA KALYANI	XXXX XXXX 4761
69	CHARAKANA BANGARU LAKSHMI	XXXX XXXX 4320
70	KORNANAN RUPA	XXXX XXXX 0554
71	POLIPILLI ARUNA	XXXX XXXX 9308
72	PALURI RAMANAMMA	XXXX XXXX 1135
73	PUNNAPUREDDY RAMALAKSHMI	XXXX XXXX 2978
74	GIDIJALA SATYAVATHI	XXXX XXXX 8794
75	KELLA VIJAYA KUMARI	XXXX XXXX 4844
76	SUNKARI GOWRI	XXXX XXXX 1410
77	JANA NARAYANAMMA	XXXX XXXX 6312
78	BALI SATYAVATHI	XXXX XXXX 9142
79	GORUBANDI BANGARU LAXMI	XXXX XXXX 8723
80	BALI BHAVANI	XXXX XXXX 6088
81	MOLLI DHANA LAKSHMI	XXXX XXXX 2472
82	BANDI RADIKA	XXXX XXXX 0736
83	MOIDA RAMANAMMA	XXXX XXXX 2666
84	BANDI SANDHYA	XXXX XXXX 1219
85	LANDA SETHAMAHALAKSHMI	XXXX XXXX 7805
86	PAPPU BHULAKSHMI	XXXX XXXX 6767
87	BADUKUNDU PYDIRAJULAMMA	XXXX XXXX 3671
88	MAHANTHI BHARATHI	XXXX XXXX 8054
89	DAVALA YAMUNA	XXXX XXXX 4226
90	MAJJI SANTHI	XXXX XXXX 9271
91	TALLAPUDI VARALAKSHMI	XXXX XXXX 0028
92	POTHURAJU SATYAVATHI	XXXX XXXX 2323
93	PATHIVA LAKSHMI	XXXX XXXX 1870
94	YELDUTI KALIDEVI	XXXX XXXX 1233
95	TALLAPUDI RAMANAMMA	XXXX XXXX 9418
96	YENUGULA SANTHOSH KUMARI	XXXX XXXX 7129
97	THALAPUDI VENKATA LAKSHMI	XXXX XXXX 8104
98	AVALA KODAMMA	XXXX XXXX 4999
99	DASARI SUDHA	XXXX XXXX 3940

B4

Sewing Machine Operator course — Batch 4

32 women (Aadhaar masked)

S.No.	Candidate name	Aadhaar (masked)
100	Meesala Suchitra	XXXX XXXX 5417
101	S Sailaja	XXXX XXXX 1936
102	M Chandra	XXXX XXXX 1544
103	S Aadilakshmi	XXXX XXXX 5709
104	T Papayamma	XXXX XXXX 0114
105	V Santhoshamma	XXXX XXXX 1037
106	L Appalakonda	XXXX XXXX 0633
107	K Ratnalu	XXXX XXXX 0937
108	L Mangamma	XXXX XXXX 3971
109	T Rajeswari	XXXX XXXX 8954
110	V Ramadevi	XXXX XXXX 0868
111	M Uha	XXXX XXXX 1548
112	B Krishnaveni	XXXX XXXX 2543
113	M Rupavathi	XXXX XXXX 4235
114	T Sita lakshmi	XXXX XXXX 9693
115	B Swapna	XXXX XXXX 1450
116	J Lakshmi	XXXX XXXX 1396
117	G Pydiraju	XXXX XXXX 2842
118	G Rama devi	XXXX XXXX 8427
119	R Samyuktha	XXXX XXXX 5229
120	B Satyawati	XXXX XXXX 4619
121	K Lakshmi	XXXX XXXX 9691
122	K Bhavani	XXXX XXXX 1670
123	K Chandra kala	XXXX XXXX 7360
124	P Leelawathi	XXXX XXXX 3330
125	K Mangamma	XXXX XXXX 5455
126	B Aadhi Lakshmi	XXXX XXXX 7369
127	G Jhansy	XXXX XXXX 3271
128	P Rama Lakshmi	XXXX XXXX 6863
129	S Sunita	XXXX XXXX 0975
130	K Vijaya Lakshmi	XXXX XXXX 6487
131	K Sanyasamma	XXXX XXXX 9809

B5

Skill course register 2025-26

All 33 courses, 2,198 enrolments (skills office)

Sl.	Course code	Course title	In 2026-27 basket	Students enrolled 2025-26
1	CUTM3168	Competitive Coding	Yes	385
2	CUTM3079	Introduction to Quantum Computing	Yes	336
3	CUTM3165	Learning from Production Labs	Yes	300
4	CUTM3132	Concrete Paver Manufacturing	Yes	113
5	CUTM3083	Hydroponics Technology	Yes	97
6	CUTM3053	Camera Operation	Yes	84
7	CUTM3061	Radiology Technology	Yes	81
8	CUTM3051	Introduction to Nanotechnology	Yes	74
9	CUTM3063	First Aid Service	Yes	70
10	CUTM3131	VR Assets Development	Yes	68
11	CUTM3072	Yoga & Meditation	Yes	65
12	CUTM3081	Organic Farming	Yes	54
13	CUTM3032	Light Motor Vehicle Driving	Yes	40
14	CUTM3244	Applied Digital Forensics	No	38
15	CUTM3135	3D Modelling & Printing	Yes	37
16	CUTM3059	Medical Lab Technology	Yes	36
17	CUTM3082	Mushroom Farming	Yes	36
18	CUTM3058	Emergency Medical Technology	Yes	34
19	CUTM3120	Computer Installation & Maintenance	Yes	33
20	CUTM3068	Basketball	Yes	30
21	CUTM3123	Ophthalmic Lens & Spectacle Manufacturing Techniques	Yes	29
22	CUTM3041	Design Supervising – Wooden and Modular Furniture	Yes	19
23	CUTM3093	Seed Production - Paddy	Yes	19
24	CUTM3214	Beneficial Insect Farming	Yes	19
25	CUTM3149	Basic Analytical Chemistry	Yes	18
26	CUTM3038	Robotics	Yes	15
27	CUTM3056	Introduction to Blender and Unity Tools	Yes	15
28	CUTM3057	Refraction Technology	Yes	14
29	CUTM3224	Reverse Engineering for Additive Manufacturing	No	11
30	CUTM3046	Fabrication	Yes	10
31	CUTM3090	Repair and Maintenance of Home Appliances	Yes	9
32	CUTM3037	E-Vehicle Assembly and Service Technology	Yes	6
33	CUTM3040	CNC Programming (CAM)	Yes	3
		Total		**2198**

C1

Eye camp — Gantyada Village

12 January 2025 · Community · 55 people



C2

Eye camp — Madhurawada

8 February 2025 · Community · 120 people



C3

Eye camp — Anakapalli

9 February 2025 · Community · 139 people



C4

Eye camp — Narasannapeta

10 February 2025 · Community · 296 people



C5

Eye camp — Kothavalasa

20 February 2025 · Community · 200 people



C6

Eye camp — Padmanabham

14 March 2025 · Community · 300 people



C7

Eye camp — Gandigundam

19 March 2025 · Community · 120 people



C8

Eye camp — VITAM Engineering College

20 March 2025 · College · 196 people



C9

Eye camp — Bakurupalem

1 July 2025 · Community · 200 people



C10

Eye camp — Boni

1 July 2025 · Community · 146 people



C11

Eye camp — Mettamedipalem

7 July 2025 · Community · 112 people



C12

Eye camp — Delhi Public School

9 July 2025 · School · 168 people



C13

Eye camp — Delhi Public School

10 July 2025 · School · 206 people



C14

Eye camp — Gudilova

26 July 2025 · Community · 115 people



C15 Eye camp — Gidijala

14 September 2025 · Community · 200 people



C16

Eye camp — Kothavalasa Mandalam

20 September 2025 · Community · 800 people



C17

Eye camp — Potnuru

1 October 2025 · Community · 106 people



C18

Eye camp — Siripuram

18 October 2025 · Community · 90 people



D1 Seethamdhara Community Centre — 19 Jan 2025

Visakhapatnam · 51 people





D2

Vishaka Women’s Degree College (session 1) — 23 Jan 2025

Visakhapatnam · 200 people



D3

Sri Gayatri Junior College — 25 Jan 2025

Madhurawada, Visakhapatnam · 161 people



D4 RK Star Kids — 30 Jan 2025

Visakhapatnam · 100 people





D5

Andhra University campus — 31 Jan 2025

Visakhapatnam · number not recorded



D6

PSR School (session 1) — 11 Feb 2025

Vizianagaram · 71 people



D7

PSR School (session 1) — 11 Feb 2025

Newspaper report: medical check-ups for students through Healthcare on Wheels (PSR and Gurajada schools)

Medical check-ups for students through Health Care on Wheels



(Ringside View Bureau)

Vizianagaram, February 15: Centurion University's mobile van 'Health Care on Wheels' conducted medical check-ups for students. On Saturday, eye tests, hemoglobin and blood group tests were conducted for students at Gurajada Public School. Gurajada School Director MVR Krishnaji, Correspondent Swarupa, HM P. Shekhar, Primary School HM B. Latha and several students participated in this program.

At PSR School....

In PSR School at Ring Road Medical tests were conducted for students. Correspondent P Sanyasi Raju, Principal GS Krishna, PS Krishna, Damodhar and students were participated in the Program.

D8

PSR School (session 2) — 12 Feb 2025

Telugu newspaper (Visalaandhra) report on the Healthcare on Wheels school camps



విశాలాంధ్ర

విజయనగరం రూరల్ : సెంచూరియన్ విశ్వవిద్యాలయానికి చెందిన హెల్త్ కేర్ ఆన్ వీల్స్ ద్వారా విద్యార్థులకు వైద్య పరీక్షలు నిర్వహించారు. శనివారం పట్టణంలోని గురజాడ పబ్లిక్ స్కూల్ లో విద్యార్థులకు నేత్ర పరీక్షలు, హీమోగ్లోబిన్, బ్లడ్ గ్రూపు వంటి పరీక్షలు నిర్వహించారు. ఈ కార్యక్రమంలో గురజాడ స్కూల్ డైరెక్టర్ ఎంవిఆర్ కృష్ణాజీ, కరెస్పాండెంట్ స్వరూపా, హెచ్ఎం పి.శేఖర్, ప్రైమరీ స్కూల్ హెచ్ఎం బి.లత పలువురు

D9

Gurajada School (session 1) — 14 Feb 2025

Vizianagaram · 97 people



D10

MR College — 8 Mar 2025

Vizianagaram · 172 people



D11

Akshara Polytechnic College — 13 Mar 2025

Vizianagaram · 117 people



D12

Aditya Women's Degree College — 1 Aug 2025

Vizianagaram · 15 people



D13

Bhishma Arts and Sciences College — 3 Sep 2025

Maddilapalem, Visakhapatnam · 191 people



D14

Sri Vivekananda Junior & Degree College — 13 Oct 2025

Srungavarapu Kota · 350 people





D15 Mohanthi's Global School — 13 Oct 2025

Srungavarapu Kota · 100 people



D16

Gajapathinagaram Community Complex — 14 Oct 2025

Gajapathinagaram, Vizianagaram · 60 people



D17

Public health awareness rally, RK Beach — 12 Dec 2025

Visakhapatnam · 100 people



D18 Public health awareness rally, RK Beach — 12 Dec 2025

Visakhapatnam · 100 people





E

Scopus SDG Classification of CUTM AP Publications (up to 2026)

Source: SDG classification sheet supplied by the university

SDG	Goal	Scopus publications
SDG 1	No Poverty	2
SDG 2	Zero Hunger	14
SDG 3	Good Health and Well-being	34
SDG 4	Quality Education	3
SDG 5	Gender Equality	1
SDG 6	Clean Water and Sanitation	9
SDG 7	Affordable and Clean Energy	19
SDG 8	Decent Work and Economic Growth	10
SDG 9	Industry, Innovation and Infrastructure	33
SDG 10	Reduced Inequalities	2
SDG 11	Sustainable Cities and Communities	9
SDG 12	Responsible Consumption and Production	13
SDG 13	Climate Action	5
SDG 14	Life Below Water	5
SDG 15	Life on Land	8
SDG 16	Peace, Justice and Strong Institutions	6
SDG 17	Partnerships for the Goals	12
	Total SDG-mapped publications	**185**