SUSTAINABLE DEVELOPMENT GOAL 3

Good Health and Well-being — Annual Report 2025

Indicators 3.3.1 · 3.3.2 · 3.3.4 · 3.3.5 · 3.3.6 · 3.3.7



26 signed agreements with health institutions	**36** community health events with photo proof	**5,875** people reached in the community
18 Healthcare on Wheels events	**18** eye-health camps	**100%** smoke-free campus

Centurion University of Technology and Management, Andhra Pradesh (CUTM AP)

Tekkali Village, Nellimarla Mandal, Vizianagaram – 535003, Andhra Pradesh, India

Evidence report for Times Higher Education Impact Rankings · Reporting period: January – December 2025

Contents

How this report is organised

Part	Content
About	About this report · SDG 3 at a glance · Health partners and outreach through the year
Part 1	Indicator 3.3.1 — Collaborations with health institutions
Part 2	Indicator 3.3.2 — Health outreach programmes
Part 3	Indicator 3.3.4 — Sexual and reproductive health care for students
Part 4	Indicators 3.3.5 and 3.3.7 — Mental health support
Part 5	Indicator 3.3.6 — Smoke-free policy
Summary	Summary of evidence for SDG 3
Annex M	Signed agreements with health institutions — page 1 and signature page of each (M1–M26)
Annex H	Healthcare on Wheels — photographs and newspaper reports (H1–H18)
Annex C	Eye-health camps — one original photograph per camp (C1–C18)
Annex R	Photographs from the allied health team's activity records (R1–R11)
Annex S, P, T	On-campus sessions — reproductive health (S1), mental health (P1–P4), anti-tobacco (T1)

> **NOTE FOR REVIEWERS**
>
> *Each piece of evidence appears once in the annexures, and the annex codes match those in the separate indicator reports. Figures are exact counts from signed agreements, event reports and records; figures taken from the allied health team's activity registers are marked "as recorded".*

2025 About This Report

SDG 3 — Good Health and Well-being at CUTM AP

Centurion University of Technology and Management, Andhra Pradesh (CUTM AP) trains allied health professionals — optometrists, radiographers, anaesthesia and operation-theatre technologists and laboratory technologists — and puts that training to work for the communities around its Vizianagaram campus. In 2025 it held 26 agreements with 24 hospitals, diagnostic centres and national health bodies, ran 36 community health events through its mobile clinic and eye-health camps, and promoted the health of its own students through on-campus programmes and a smoke-free campus.

Indicator	Claim	Key evidence in 2025	Where
3.3.1 Collaborations with health institutions	✔ Yes	26 signed agreements with 24 institutions: 21 local (Andhra Pradesh), 5 national (IBSC, Rainbow Hyderabad, Vijaya Diagnostic, FACTS Foundation). Global not claimed.	Part 1, Annex M
3.3.2 Health outreach programmes	✔ Yes	18 Healthcare on Wheels events (2,306 people) and 18 eye-health camps (3,569 people); disadvantaged groups reached; further camps, blood donation and 19 awareness sessions as recorded.	Part 2, Annex H, C, R
3.3.4 Sexual and reproductive health care for students	✔ Yes	Free on-campus information and education session for 120 students (18 Nov 2025). Clinical services not claimed.	Part 3, Annex S
3.3.5 Mental health support for students	✔ Yes	Active promotion: two on-campus sessions (240 attendances) and on-campus mental health workshops (254 students); free counselling on 4 Apr 2025.	Part 4, Annex P
3.3.6 Smoke-free policy	✔ Yes	All premises smoke-free, tobacco-free, drug-free and alcohol-free; no designated smoking areas.	Part 5, Annex T
3.3.7 Mental health support for staff	Not claimed	No staff programme documented for 2025.	—

3 SDG 3 at a Glance, 2025

Exact figures from agreements, event reports and records

24 health institutions in agreement	**26** signed agreements	**21** local agreements	**5** national agreements
18 Healthcare on Wheels events	**2,306** people screened by the mobile clinic	**18** eye-health camps	**3,569** people at eye camps
120 students — reproductive health session	**494** student attendances — mental health	**1,773** anti-tobacco participants (as recorded)	**2** newspaper reports

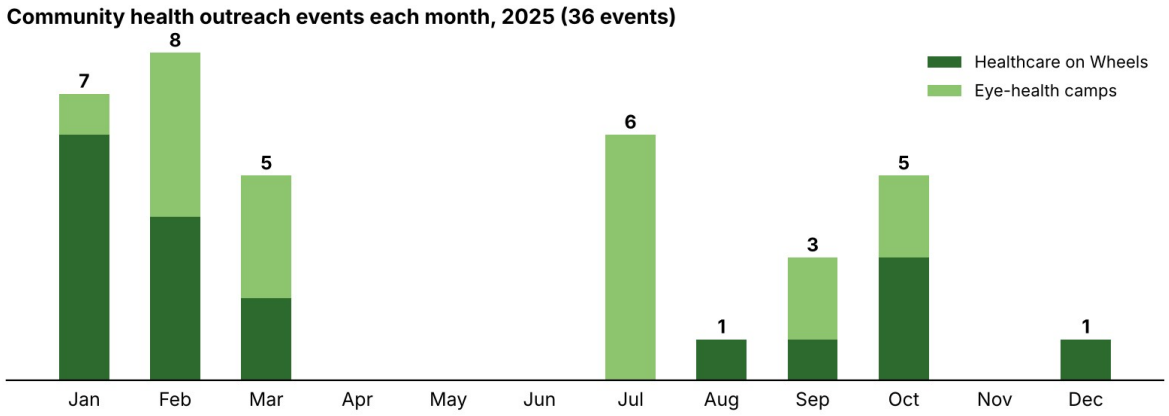

Community health outreach events with photo proof, by month, 2025. Sources: Healthcare on Wheels event reports; eye-camp records.

PART 1

Indicator 3.3.1

Collaborations with Health Institutions

Current collaborations with local and national health institutions to improve health and well-being outcomes



3.3.1 Local Collaborations — Hospitals and Diagnostic Centres in Andhra Pradesh

21 signed agreements with 20 institutions

No.	Health institution	Location	Signed	Level	Proof
1	**ANU Group of Hospitals**	Andhra Pradesh	17 May 2022	Local	M1
2	**Alpha Scans & Diagnostics**	Vizianagaram	23 May 2024	Local	M2
3	**CARE Hospitals**	Ramnagar, Visakhapatnam	10 Jan 2024	Local	M3
4	**Gayatri Hospital**	Vizianagaram	18 Nov 2024	Local	M4
5	**Indus Hospital**	Jagadamba Junction, Visakhapatnam	12 Jul 2021 and 24 May 2024	Local	M5, M6
6	**Lotus Diagnostics**	Gajuwaka, Visakhapatnam	1 Oct 2022	Local	M7
7	**Mahatma Gandhi Cancer Hospital & Research Institute**	MVP Colony, Visakhapatnam	24 May 2024	Local	M8
8	**Medigo Diagnostics**	Maharani Peta, Visakhapatnam	13 Feb 2023	Local	M9
9	**Omega Hospitals**	Health City, Arilova, Visakhapatnam	23 May 2024	Local	M10
10	**Q1 Hospitals**	Health City, Visakhapatnam	22 May 2024	Local	M11
11	**Quantum Speciality Diagnostics**	Asilmetta, Visakhapatnam	1 Oct 2022	Local	M12
12	**Queen's NRI Hospital**	M.G. Road, Vizianagaram	8 Aug 2023	Local	M13
13	**Rainbow Children's Hospital — Visakhapatnam**	Health City, Visakhapatnam	15 May 2023	Local	M14
14	**Sasi International Hospital**	Vizianagaram	4 Jun 2025	Local	M15
15	**Sri Sowjanya Hospitals**	Parvathipuram	12 Oct 2022	Local	M16
16	**Swamy Eye Hospital**	Vizianagaram	16 Jul 2024	Local	M17
17	**Trinethra Scans & Sri Sai Ram Diagnostic Centre**	Bobbili	12 Oct 2022	Local	M18
18	**Venkata Rama Super Speciality Hospital**	Vizianagaram	24 May 2024	Local	M19
19	**Visakha Eye Hospital (Visakha Nethra Jyoti)**	Visakhapatnam	23 May 2024	Local	M20
20	**Vision Tree Eye Hospital**	Visakhapatnam	23 May 2024	Local	M21

Each of these agreements has no end date and stays in force until either party ends it by one month's written notice, so all were current throughout 2025. Sasi International Hospital signed on 4 June 2025.

3.3.1 National Collaborations and What the Agreements Do

5 agreements with 4 institutions of national reach

No.	Health institution	Location	Signed	Level	Proof
21	**Indian Biomedical Skill Council (IBSC), AMTZ**	AMTZ, Visakhapatnam	11 May 2023 (3 years) and 15 Feb 2025	National	**M22, M23**
22	**Rainbow Children's Hospital — Hyderabad**	Banjara Hills, Hyderabad, Telangana	27 Apr 2023	National	**M24**
23	**Vijaya Diagnostic Centre Ltd**	Hyderabad, Telangana	20 May 2022 (3 years)	National	**M25**
24	**FACTS Foundation — FACTS Cardiac Centre**	Tarnaka, Hyderabad, Telangana	31 Dec 2025	National	**M26**

IBSC: established by Andhra Pradesh MedTech Zone and recognised by the Ministry of Skill Development & Entrepreneurship, Government of India. Vijaya Diagnostic: 3-year agreement, in force 1 Jan – 19 May 2025. FACTS Foundation: not-for-profit cardiac centre; agreement effective 31 Dec 2025.

Commitments written into the agreements

1	Partners admit the university's B.Sc. students of Optometry, Radiology, Anaesthesia & Operation Theatre Technology and Medical Laboratory Technology for supervised practical training and internships, with hands-on use of clinical equipment.
2	Doctors and specialists of the partners deliver expert lectures at the university.
3	The university trains partners' technical staff and gives them priority in admission to upgrade their qualifications.
4	Interns serve the partner as required, without any financial obligation.



Students in a clinical posting

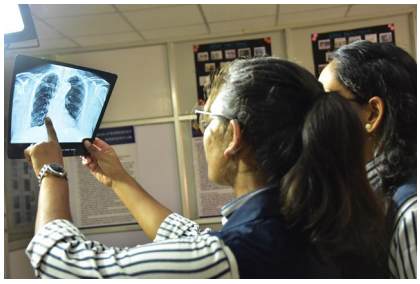

Radiology students reviewing an X-ray



Slit-lamp examination under supervision

HOW THIS MEETS INDICATOR 3.3.1

26 current agreements with 24 hospitals, diagnostic centres and national health bodies that train the region's allied health workforce in real clinical settings and upskill hospital staff.

PART 2

Indicator 3.3.2

Health Outreach Programmes

Outreach programmes and projects that improve or promote health and well-being in the local community



3.3.2 Healthcare on Wheels — Mobile Health Screening and Awareness

18 community events · 2,306 people · January – December 2025

Healthcare on Wheels is the university's mobile clinic. Allied health faculty and students take screening equipment to schools, colleges and communities to check vital signs, haemoglobin, blood group, vision and growth, counsel on nutrition, hygiene, women's health and stress, and refer people who need further care.

Date	Venue	Who was reached	People	Proof
19 Jan 2025	Seethamdhara Community Centre, Visakhapatnam	Residents of a semi-urban settlement with limited access to health care	51	H1
23 Jan 2025	Vishaka Women's Degree College (session 1), Visakhapatnam	Women students — women's and reproductive health, nutrition, stress	200	H2
24 Jan 2025	Vishaka Women's Degree College (session 2), Visakhapatnam	Women students — screening, anaemia (haemoglobin) testing, eye health	100	Same event photo as previous session
25 Jan 2025	Sri Gayatri Junior College, Madhurawada, Visakhapatnam	Students — screening, nutrition, adolescent health	161	H3
30 Jan 2025	RK Star Kids, Visakhapatnam	Children — child health, growth, immunisation review, hygiene	100	H4
31 Jan 2025	Andhra University campus, Visakhapatnam	Students — haemoglobin, blood group, BP, stress counselling	not recorded	H5
11 Feb 2025	PSR School (session 1), Vizianagaram	School students — screening, vision, haemoglobin, hygiene	71	H6, H7
12 Feb 2025	PSR School (session 2), Vizianagaram	School students — anaemia screening, vision, health education	321	H8
14 Feb 2025	Gurajada School (session 1), Vizianagaram	School students — health screening and awareness	97	H9
15 Feb 2025	Gurajada School (session 2), Vizianagaram	School students — health screening and awareness	100	Same event photo as previous session
8 Mar 2025	MR College, Vizianagaram	College students — NCDs, mental health, lifestyle	172	H10
13 Mar 2025	Akshara Polytechnic College, Vizianagaram	Students — occupational health, ergonomics, stress	117	H11
1 Aug 2025	Aditya Women's Degree College, Vizianagaram	Women students — reproductive health, nutrition, mental wellness	15	H12
3 Sep 2025	Bhishma Arts and Sciences College, Maddilapalem, Visakhapatnam	Students — health screening and preventive health	191	H13
13 Oct 2025	Sri Vivekananda Junior & Degree College, Srungavarapu Kota	Students — multi-station screening and disease prevention	350	H14
13 Oct 2025	Mohanthi's Global School, Srungavarapu Kota	School children — growth and development screening	100	H15
14 Oct 2025	Gajapathinagaram Community Complex, Gajapathinagaram, Vizianagaram	Community members with limited access to health care	60	H16
12 Dec 2025	Public health awareness rally, RK Beach, Visakhapatnam	General public (recorded as "100+"; 100 counted)	100	H17, H18
	Total		**2,306**	

Source: Healthcare on Wheels event reports 2025. The Andhra University programme recorded no number and is not counted.

3.3.2 Healthcare on Wheels — Photographic and Media Proof

Geo-tagged photographs and newspaper coverage (full set in Annex H)



Sri Gayatri Junior College, Madhurawada (geo-tagged, 25 Jan 2025)



MR College, Vizianagaram (geo-tagged, 8 Mar 2025)



Public health awareness rally, RK Beach (12 Dec 2025)



Medical check-ups for students through Health Care on Wheels

(Ringside View Bureau)

Vizianagaram, February 15: Centurion University's mobile van 'Health Care on Wheels' conducted medical check-ups for students. On Saturday, eye tests, hemoglobin and blood group tests were conducted for students at Gurajada Public School. Gurajada School Director MVR Krishnaji, Correspondent Swarupa, HM P. Shekhar, Primary School HM B. Latha and several students participated in this program.

At PSR School...

In PSR School at Ring Road Medical tests were conducted for students. Correspondent P.Sanyasi Raju, Principal GS Krishna, PS Krishna, Damodhar and students were participated in the Program.

Newspaper report on the PSR and Gurajada school camps



విశాలాంధ్ర

HEALTHCARE ON THE WHEELS

విజయనగరం రూరల్ : సెంచూరియన్ విశ్వవిద్యాలయానికి చెందిన హెల్త్ కేర్ ఆన్ వీల్స్ ద్వారా విద్యార్థులకు వైద్య పరీక్షలు నిర్వహించారు. శనివారం పట్టణంలోని గురజాడ పబ్లిక్ స్కూల్ లో విద్యార్థులకు నేత్ర పరీక్షలు, హీమోగ్లోబిన్, బ్లడ్ గ్రూపు వంటి పరీక్షలు నిర్వహించారు. ఈ కార్యక్రమంలో గురజాడ స్కూల్ డైరెక్టర్ ఎంవిఆర్ కృష్ణాజీ, కరెస్పాండెంట్ స్వరూపా, హెచ్ఎం పి.శేఖర్, ప్రైమరీ స్కూల్ హెచ్ఎం బి.లత పలువురు

Visalaandhra (Telugu) report on the school camps



Seethamdhara settlement camp (geo-tagged)

HOW THIS MEETS INDICATOR 3.3.2

A recurring mobile outreach programme bringing free screening and health education on nutrition, anaemia, hygiene, women's health, child growth and stress to 2,306 people.

3.3.2 Eye-Health Screening and Awareness Camps

18 camps beyond campus · 3,569 people

No.	Date	Place	Setting	People reached	Proof
1	12 January 2025	Gantyada Village	Community	**55**	**Annex C1**
2	8 February 2025	Madhurawada	Community	**120**	**Annex C2**
3	9 February 2025	Anakapalli	Community	**139**	**Annex C3**
4	10 February 2025	Narasannapeta	Community	**296**	**Annex C4**
5	20 February 2025	Kothavalasa	Community	**200**	**Annex C5**
6	14 March 2025	Padmanabham	Community	**300**	**Annex C6**
7	19 March 2025	Gandigundam	Community	**120**	**Annex C7**
8	20 March 2025	VITAM Engineering College	College	**196**	**Annex C8**
9	1 July 2025	Bakurupalem	Community	**200**	**Annex C9**
10	1 July 2025	Boni	Community	**146**	**Annex C10**
11	7 July 2025	Mettamedipalem	Community	**112**	**Annex C11**
12	9 July 2025	Delhi Public School	School	**168**	**Annex C12**
13	10 July 2025	Delhi Public School	School	**206**	**Annex C13**
14	26 July 2025	Gudilova	Community	**115**	**Annex C14**
15	14 September 2025	Gidijala	Community	**200**	**Annex C15**
16	20 September 2025	Kothavalasa Mandalam	Community	**800**	**Annex C16**
17	1 October 2025	Potnuru	Community	**106**	**Annex C17**
18	18 October 2025	Siripuram	Community	**90**	**Annex C18**
		Total		**3,569**	

Source: eye-camp records 2025, one record and one original photograph per camp (Annex C). Camps whose record repeats another camp's photograph are not counted.



Gantyada Village · 12 January 2025 · 55 people



Madhurawada · 8 February 2025 · 120 people



Anakapalli · 9 February 2025 · 139 people

3.3.2 Disadvantaged People and Further Recorded Outreach

Health care for communities with limited access; camps, blood donation and awareness

Disadvantaged group	What was done
Seethamdhara settlement — 19 Jan 2025	Healthcare on Wheels camp for 51 residents of a semi-urban settlement with limited access to medical facilities (Annex H1).
Gajapathinagaram Community Complex — 14 Oct 2025	Healthcare on Wheels camp for 60 community members with limited access to health care (Annex H16).
MIHIRA Charitable Organization — 11 Aug 2025	Eye screening of 64 people: 20 refractive errors, 5 spectacle prescriptions, 10 cataract referrals (eye-camp register entry).
Helen Keller Memorial Foundation for the Blind — Oct 2025	World Sight Day visit with vision screening; blankets, water bottles and lunch provided (as recorded).

Further outreach recorded by the allied health team (as recorded)

Date	Activity	Group	Recorded
8 Feb 2025	Health camp, Ramatheertham (Neerimalla)	Community	—
15 Feb 2025	Medical camp, Sri Rama Temple, Ramatheertham — medical, dental and eye check-ups; BP and blood-sugar tests; free medicines and spectacles	Community	—
11 Apr 2025	Blood donation camp for Maharaja Government Hospital, Vizianagaram	Donors	75 donors · 18.75 litres
27 Apr 2025	Medical camp, B.C. Colony, V.T. Agraharam, Vizianagaram — check-ups, BP, blood sugar, dental screening, free medicines	Community	—
20 Nov 2025	Blood donation camp by the NSS unit with the NCC	Donors	105 units

3.3.2 Health-Awareness Sessions in the Community (as recorded)

19 sessions · 1,356 participants

Topic	Sessions	Participants	Places
Women's and reproductive health	8	376	Villages, Anganwadi, schools, PHC
Mental-health awareness	8	933	Local junior and degree colleges
Anti-tobacco awareness	3	47	Villages and junctions
Total	**19**	**1,356**	

Session details

Date	Place	Age group	Participants
12 Mar 2025	Tekkali village	30–45	12
4 Apr 2025	Kondavelagada village	18–32	36
7 Apr 2025	Gayatri College, Gotlam	14–18	150
7 Jun 2025	Tekkali Anganwadi school	15–35	128
24 Jun 2025	Sri Chaitanya College, Vizianagaram	14–18	128
5 Jul 2025	LN Puram Government School	8–15	20
17 Jul 2025	Elite College, Visakhapatnam	14–18	120
29 Jul 2025	Tirumala Junior College, Visakhapatnam	14–18	150
1 Oct 2025	Vizianagaram Primary Health Centre	20–40	56
19 Oct 2025	Narayana Junior College, Visakhapatnam	14–18	120
25 Oct 2025	Kondagarakam village	20–30	43
27 Oct 2025	LN Puram Junction	20–40	20
29 Oct 2025	Apex Junior College, Visakhapatnam	12–16	90
8 Nov 2025	JNTU Junction	30–45	18
11 Nov 2025	Rollavaka village school	8–16	20
30 Nov 2025	JNTU Junction	40–45	15
14 Dec 2025	Tekkali School	12–20	55
14 Dec 2025	Aditya Junior College, Vizianagaram	12–16	55
24 Dec 2025	Sri Chaitanya Junior College	12–16	120
	Total		**1,356**



Women's health session in a village



Session at a public shelter



Anti-tobacco counselling (geo-tagged)

HOW THIS MEETS INDICATOR 3.3.2

Local communities and disadvantaged groups reached through 36 documented health events (5,875 people) and further recorded camps, blood donation and awareness sessions, delivered by the university's allied health faculty and students.

PART 3

Indicator 3.3.4

Sexual and Reproductive Health Care for Students

Access to sexual and reproductive health information and education services



3.3.4 On-Campus Session for Students

Sexual and reproductive health awareness · 18 November 2025

3.3.4 element	Claim	CUTM AP evidence in 2025	Proof
Free access — information and education	✔ Yes	Session for 120 CUTM AP students aged 16–25 on the Vizianagaram campus, 18 Nov 2025, free of charge.	Annex S1
Free access — clinical services	Not claimed	Not documented for 2025.	—
Charged access	Not claimed	—	—



Students at the reproductive health awareness session in the university auditorium (geo-tagged).

Source: allied health team activity register, entry for 18 November 2025. Supporting: the same team delivered women's health sessions on reproductive health and hygiene to 315 women students of other colleges through Healthcare on Wheels (Annex H2, H12).

HOW THIS MEETS INDICATOR 3.3.4

Students have free access to sexual and reproductive health information and education, delivered on campus by the university's own health faculty.

PART 4

Indicators 3.3.5 and 3.3.7

Mental Health Support

For students (3.3.5) and staff (3.3.7)



3.3.5 Mental Health Support for Students

On-campus sessions, workshops and free counselling, 2025

Element	Claim	CUTM AP evidence in 2025	Proof
3.3.5 Active promotion of good mental health	✔ Yes	Awareness sessions on 18 Nov (120 students) and 27 Nov 2025 (120); mental health workshops at the on-campus Healthcare on Wheels programme, 4 Apr 2025 (254 students).	Annex P1–P4
3.3.5 Access to free mental health support	✔ Yes	Free mental health counselling for students at the on-campus Healthcare on Wheels programme, 4 Apr 2025.	Annex P4
3.3.5 Charged mental health support	Not claimed	—	—
3.3.7 Mental health support for staff	Not claimed	No staff programme documented for 2025.	—



Resource person at an on-campus session



Students attending the session



On-campus Healthcare on Wheels programme, 4 Apr 2025

Sources: allied health team activity register (sessions of 18 and 27 November 2025); Healthcare on Wheels event reports (4 April 2025).

HOW THIS MEETS INDICATOR 3.3.5

Students are encouraged to look after their mental health through on-campus sessions and have free access to counselling through the university's own health programme.

PART 5

Indicator 3.3.6

Smoke-Free Policy

A smoke-free, tobacco-free, drug-free and alcohol-free campus



3.3.6 The University's Smoke-Free Policy

All premises smoke-free — no designated smoking areas

3.3.6 element	Claim	CUTM AP evidence	Proof
Smoke-free campus	✔ Yes	Smoking and tobacco, prohibited drugs and alcohol are banned on all university premises.	Part 5
Smoking in designated areas	Not applicable	No smoking areas are designated anywhere on campus.	—

Legal basis cited in the policy

Law	Relevance
Cigarettes and Other Tobacco Products Act, 2003 (COTPA)	Prohibits smoking in public places, including educational institutions.
Andhra Pradesh Prohibition of Smoking and Health Protection Act, 2002	State law on smoking in public places.
Narcotic Drugs and Psychotropic Substances Act, 1985 (amended 2014)	National law on narcotic drugs.
Article 21 of the Constitution of India	Right to life, the basis of the right to a healthy environment.

On-campus anti-tobacco awareness — 4 sessions, 1,773 participants (as recorded)

Date	Venue	Age group	Participants
21 Jun 2025	Vizianagaram campus	14–18	128
17 Jul 2025	Vizianagaram campus	25–40	25
19 Aug 2025	Vizianagaram campus	14–18	120
23 Sep 2025	Vizianagaram campus	14–18	1,500
Total			**1,773**

HOW THIS MEETS INDICATOR 3.3.6

The whole campus is smoke-free, with no designated smoking areas, under a stated institutional policy grounded in national and state law, reinforced by on-campus awareness sessions (Annex T1).

✔ Summary of Evidence for SDG 3

Centurion University of Technology and Management, Andhra Pradesh, 2025

Indicator	Evidence	Key figure	Annex
3.3.1	Signed agreements with hospitals, diagnostic centres and national health bodies	26 agreements	M
3.3.2	Healthcare on Wheels, eye-health camps, disadvantaged groups, recorded outreach	5,875 people	H, C, R
3.3.4	On-campus reproductive health session	120 students	S
3.3.5	On-campus mental health sessions, workshops and free counselling	494 attendances	P
3.3.6	Smoke-free, drug-free and alcohol-free campus	All premises	T
3.3.7	Not claimed	—	—

26	36	5,875	100%
health agreements	outreach events	people reached	smoke-free campus

Not claimed for 2025, because the evidence does not support them: global health collaborations (3.3.1); programmes for refugee or immigrant communities (3.3.2); clinical sexual and reproductive health services (3.3.4); charged mental health support (3.3.5); and mental health support for staff (3.3.7). Metric 3.2 (graduates in health professions) and indicator 3.3.3 (shared sports facilities) are not covered by this report.

ANNEXURES

Proof documents for SDG 3, 2025

Annex	Evidence	Items
M	Signed agreements with health institutions	M1a – M26b
H	Healthcare on Wheels 2025 — photographs and newspaper reports	H1 – H18
C	Eye-health camps 2025 — one original photograph per camp	C1 – C18
R	Photographs from the allied health team's activity records	R1 – R11
S	On-campus reproductive health session	S1 – S1
P	On-campus mental health support	P1 – P4
T	On-campus anti-tobacco awareness	T1 – T1

M1a — ANU Group of Hospitals — MoU page 1

Parties and date of agreement (17 May 2022)

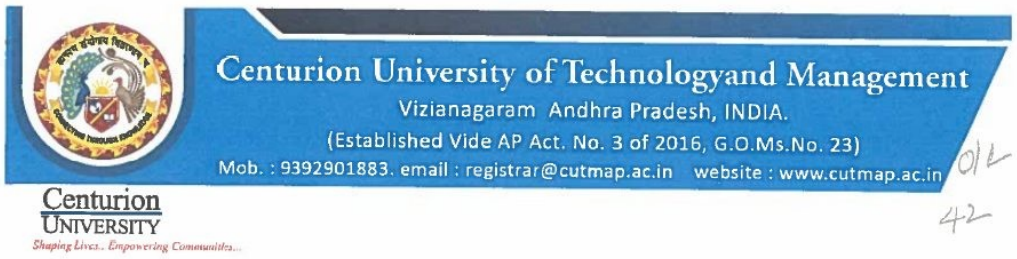

Date: 17-05-2022

MEMORANDUM OF UNDERSTANDING

ANU GROUP OF HOSPITALS, VIJAYAWADA
AND
CENTURION UNIVERSITY OF TECHNOLOGY AND MANAGEMENT, VIZIANAGARAM

This Memorandum of Understanding (here in after referred to as "MoU") is entered into this agreement on this day 17-05-2022, by and between **ANU GROUP OF HOSPITALS**, established in Vizianagaram (considered to be the **First Party**)

AND

THE CENTURION UNIVERSITY OF TECHNOLOGY AND MANAGEMENT (CUTM) Andhra Pradesh and Gram Tarang Employability Training Services (Part of Centurion University) a wholly owned institution of Centurion Group, established as per private University Act of Andhra Pradesh, having its Corporate Office at Door No.39-33-33, VUDA Colony Phase 1, Madhavadhara, Visakhapatnam (considered to be the Second **Party**).

AND TOGETHER HEREAFTER REFERRED AS PARTIES

Whereas the first party ANU GROUP OF HOSPITALS providing the healthcare services and education, in Vijayawada and Visakhapatnam.

And whereas the second party is an Educational Institution providing education in various courses and programmes including certificate courses U.G, P.G and PhD programmes in Engineering and Allied Health Courses. It has the vision and mission to impart quality education of International standards with a major focus on conducting skill development and outreach programmes. At present it is also conducting Under Graduate programmes in Allied Health Courses in Radiology, Anesthesia and Optometry.

The first party, namely ANU GROUP OF HOSPITALS has excellent infrastructure and qualified doctors and man power to dedicate health related services; to provide equitable and efficient health care to all sections of society.

Whereas the second party, CUTM has established all the curriculum related laboratories and has employed very highly qualified faculty to train the students both in theory and practice with the best administrative and academic management. CUTM has set best objectives to impart quality and high standard education. Internship and practical training are included in the curriculum as mandatory.

Whereas there is a need for students for practical experience and skill training we felt necessary that the student needs to attend hospital/ Medical collage for clinical training,

M1b — ANU Group of Hospitals — MoU page 3 (signatures)

Signatures of both parties

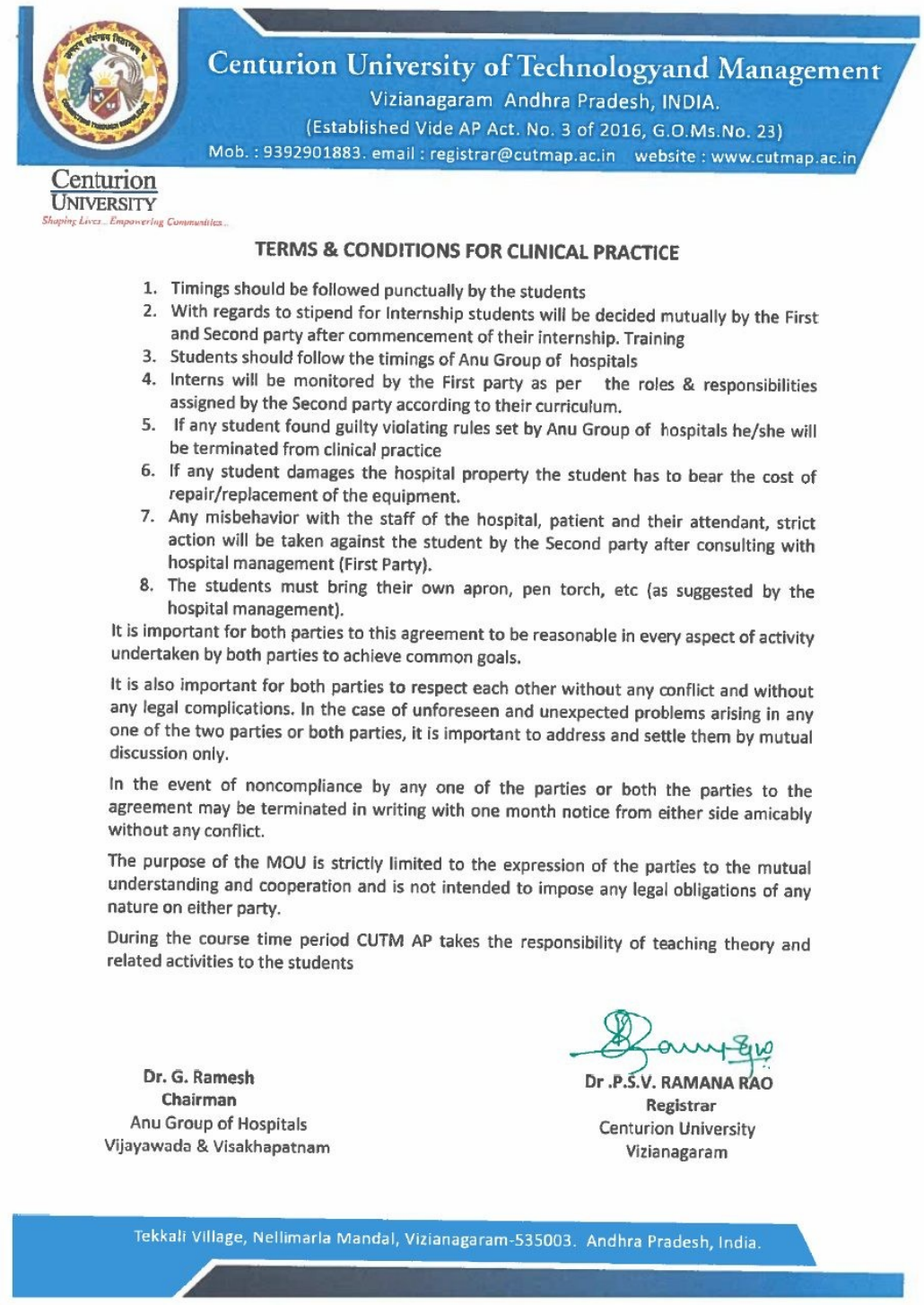

Centurion University of Technologyand Management
Vizianagaram Andhra Pradesh, INDIA.
(Established Vide AP Act. No. 3 of 2016, G.O.Ms.No. 23)
Mob. : 9392901883. email : registrar@cutmap.ac.in website : www.cutmap.ac.in

Centurion University
Shaping Lives... Empowering Communities...

TERMS & CONDITIONS FOR CLINICAL PRACTICE

1. Timings should be followed punctually by the students
2. With regards to stipend for Internship students will be decided mutually by the First and Second party after commencement of their internship. Training
3. Students should follow the timings of Anu Group of hospitals
4. Interns will be monitored by the First party as per the roles & responsibilities assigned by the Second party according to their curriculum.
5. If any student found guilty violating rules set by Anu Group of hospitals he/she will be terminated from clinical practice
6. If any student damages the hospital property the student has to bear the cost of repair/replacement of the equipment.
7. Any misbehavior with the staff of the hospital, patient and their attendant, strict action will be taken against the student by the Second party after consulting with hospital management (First Party).
8. The students must bring their own apron, pen torch, etc (as suggested by the hospital management).

It is important for both parties to this agreement to be reasonable in every aspect of activity undertaken by both parties to achieve common goals.

It is also important for both parties to respect each other without any conflict and without any legal complications. In the case of unforeseen and unexpected problems arising in any one of the two parties or both parties, it is important to address and settle them by mutual discussion only.

In the event of noncompliance by any one of the parties or both the parties to the agreement may be terminated in writing with one month notice from either side amicably without any conflict.

The purpose of the MOU is strictly limited to the expression of the parties to the mutual understanding and cooperation and is not intended to impose any legal obligations of any nature on either party.

During the course time period CUTM AP takes the responsibility of teaching theory and related activities to the students

Dr. G. Ramesh
Chairman
Anu Group of Hospitals
Vijayawada & Visakhapatnam

Dr .P.S.V. RAMANA RAO
Registrar
Centurion University
Vizianagaram

Tekkali Village, Nellimarla Mandal, Vizianagaram-535003. Andhra Pradesh, India.

M2a

Alpha Scans & Diagnostics — MoU page 1

Parties and date of agreement (23 May 2024)



INDIA NON JUDICIAL
Government of Andhra Pradesh
IN-AP88725604057520W
e-Stamp

Certificate No.	:	IN-AP88725604057520W
Certificate Issued Date	:	23-May-2024 06:24 PM
Account Reference	:	NEWIMPACC (IV)/ ap18120403/ AP-VKP/ AP-VKP/apmoknagu
DDO Code	:	27002308001 O/o IG R
Unique Doc. Reference	:	SUBIN-APAP18120403660771472383 31W
Purchased by	:	THE REGISTRAR CENTURION UNIVERSITY VIZIANAGARAM
Description of Document	:	Article 0 Not Mentioned
Property Description	:	MOU
Consideration Price (Rs.)	:	0 (Zero)
First Party	:	THE REGISTRAR CENTURION UNIVERSITY VIZIANAGARAM
Second Party	:	Not Applicable
Paid By (For Whom)	:	THE REGISTRAR CENTURION UNIVERSITY VIZIANAGARAM
Stamp Duty Amount(Rs.)	:	50 (Fifty only)

Please write or type below this line

Date: 23-05-2024

MEMORANDUM OF UNDERSTANDING
ALPHA SCANS & DIAGNOSTICS, VIZIANAGARAM
AND
CENTURION UNIVERSITY, VIZIANAGARAM, ANDHRA PRADESH

This Memorandum of Understanding (hereinafter referred to as "MoU") is entered into this agreement on this day 23rd May, 2024 by and between

ALPHA SCANS & DIAGNOSTICS, is committed to deliver personalized, safe, high-quality diagnosis through the persist of clinical and scientific excellence opposite to Fort, 19-2-5, Guracharivari Street, Vizianagaram (considered to be the **First Party)**

AND

THE CENTURION UNIVERSITY OF TECHNOLOGY AND MANAGEMENT (CUTM) Andhra Pradesh and GTETS (Part of Centurion University) a wholly owned institution of Centurion Group, established as per private University Act of Andhra Pradesh, having its Corporate Office at Gurudvar, Visakhapatnam (considered to be the Second Party).

REGISTRAR 0021823921
Centurion University of Technology and Management
VIZIANAGARAM

Statutory Alert:
1. The authenticity of this Stamp certificate should be verified at 'www.shcilestamp.com' or using e-Stamp Mobile App of Stock Holding. Any discrepancy in the details on this Certificate and as available on the website / Mobile App renders it invalid.
2. The onus of checking the legitimacy is on the users of the certificate.
3. In case of any discrepancy please inform the Competent Authority.

M2b — Alpha Scans & Diagnostics — MoU page 3 (signatures)

Signatures of both parties

C. To take all the initiatives to send only disciplined candidates for taking practical training from the first party. (optional)

D. To permit the students of internship to extend their services to the first party as and when required without any obligations what so ever.

E. The number of technical staff will be permitted to take training in CUTM depending on mutual convenience of the two parties.

It is important for both parties to this agreement to be reasonable in every aspect of activity undertaken by both parties to achieve common goals.

It is also important for both parties to respect each other without any conflict and without any legal complications. In the case of unforeseen and unexpected problems arising in any one of the two parties or both parties, it is important to address and settle them by mutual discussion only.

In the event of noncompliance by any one of the parties or both the parties to the agreement may be terminated in writing with one-month notice from either side amicably without any conflict.

The purpose of the MOU is strictly limited to the expression of the parties to the mutual understanding and cooperation and is not intended to impose any legal obligations or liability on either party.

REGISTRAR
Centurion University of Technology & Management
VIZIANAGARAM

DIRECTOR
ALPHA SCANS & DIAGNOSTICS
Vizianagaram

Dr. M. RAJA SEKHAR
Radiologist
ALPHA SCAN
Fort Junction, Ph. 08922 224034
VIZIANAGARAM-AP-535002

REGISTRAR
Centurion University of Technology & Management
Vizianagaram

M3a

CARE Hospitals — MoU page 1

Parties and date of agreement (10 Jan 2024)

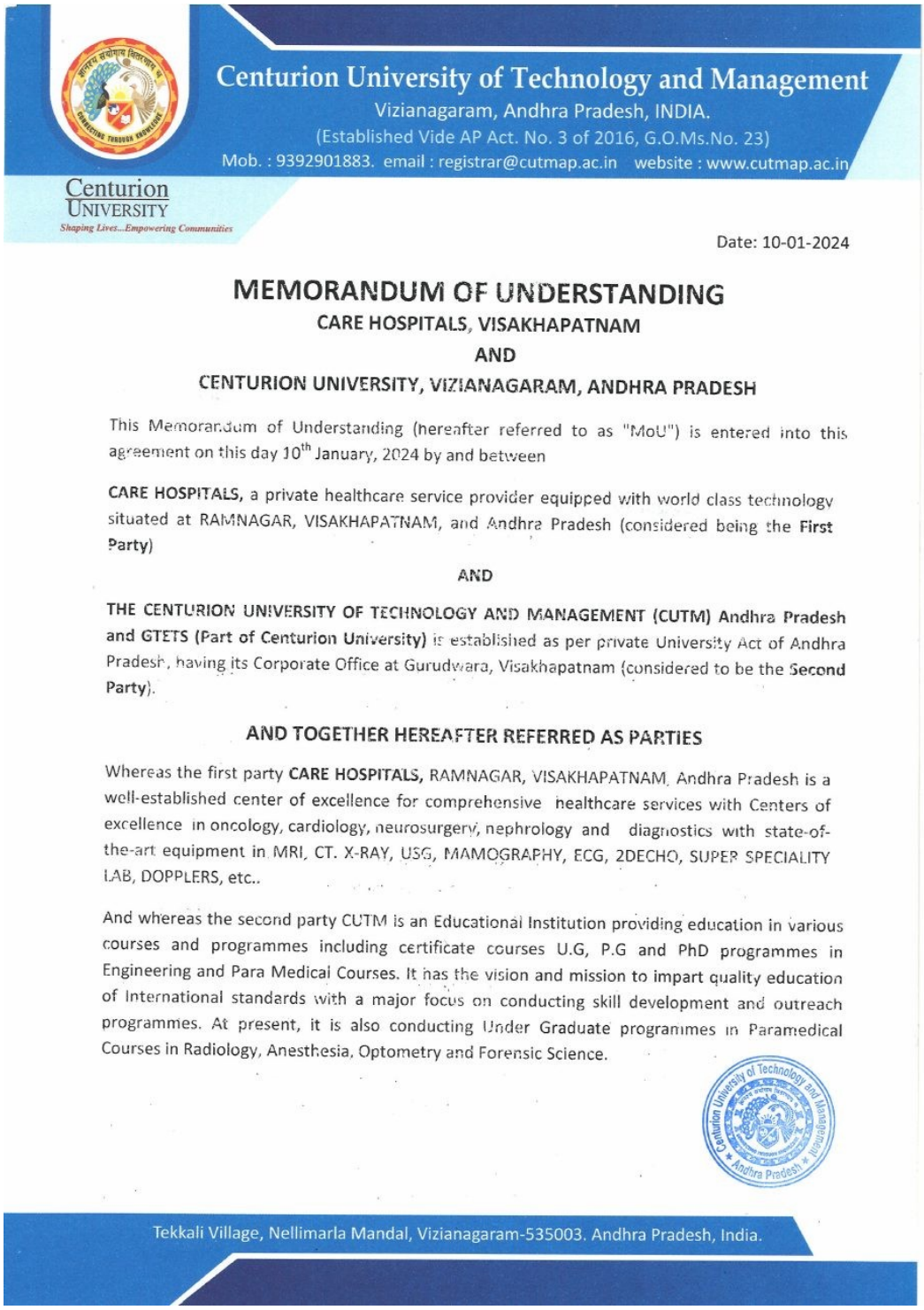

Centurion University of Technology and Management
Vizianagaram, Andhra Pradesh, INDIA.
(Established Vide AP Act. No. 3 of 2016, G.O.Ms.No. 23)
Mob. : 9392901883. email : registrar@cutmap.ac.in website : www.cutmap.ac.in

Centurion University
Shaping Lives...Empowering Communities

Date: 10-01-2024

MEMORANDUM OF UNDERSTANDING

CARE HOSPITALS, VISAKHAPATNAM

AND

CENTURION UNIVERSITY, VIZIANAGARAM, ANDHRA PRADESH

This Memorandum of Understanding (hereafter referred to as "MoU") is entered into this agreement on this day 10th January, 2024 by and between

CARE HOSPITALS, a private healthcare service provider equipped with world class technology situated at RAMNAGAR, VISAKHAPATNAM, and Andhra Pradesh (considered being the **First Party**)

AND

THE CENTURION UNIVERSITY OF TECHNOLOGY AND MANAGEMENT (CUTM) Andhra Pradesh and GTETS (Part of Centurion University) is established as per private University Act of Andhra Pradesh, having its Corporate Office at Gurudwara, Visakhapatnam (considered to be the **Second Party**).

AND TOGETHER HEREAFTER REFERRED AS PARTIES

Whereas the first party **CARE HOSPITALS,** RAMNAGAR, VISAKHAPATNAM, Andhra Pradesh is a well-established center of excellence for comprehensive healthcare services with Centers of excellence in oncology, cardiology, neurosurgery, nephrology and diagnostics with state-of-the-art equipment in MRI, CT. X-RAY, USG, MAMOGRAPHY, ECG, 2DECHO, SUPER SPECIALITY LAB, DOPPLERS, etc..

And whereas the second party CUTM is an Educational Institution providing education in various courses and programmes including certificate courses U.G, P.G and PhD programmes in Engineering and Para Medical Courses. It has the vision and mission to impart quality education of International standards with a major focus on conducting skill development and outreach programmes. At present, it is also conducting Under Graduate programmes in Paramedical Courses in Radiology, Anesthesia, Optometry and Forensic Science.

Centurion University of Technology and Management Andhra Pradesh

Tekkali Village, Nellimarla Mandal, Vizianagaram-535003. Andhra Pradesh, India.

M3b

CARE Hospitals — MoU page 2 (signatures)

Signatures of both parties

COMMITMENT OF THE FIRST PARTY

A. To permit the students of B.Sc. Radiology department to the Diagnostics Center.
B. To permit the students of B.Sc. Anesthesia department to the Diagnostics Center.
C. To permit them to undergo practical training under the supervision of a person in charge.
D. To permit them to get hands on training in the available equipment.
E. To deliver expert lectures in Centurion University by eminent doctors of the hospital at their convenient time. (optional)

COMMITMENT OF THE SECOND PARTY

A. To permit the technical staff of the first party to the CUTM to take the training in theory from the qualified faculty. (optional)
B. To give priority in admissions for the technical staff of the first party to upgrade their qualification subjected to the eligibility and admission criteria. (optional)
C. To take all the initiatives to send only disciplined candidates for taking practical training from the first party. (optional)
D. To permit the students of internship to extend their services to the first party as and when required without any obligations what so ever.
E. The number of technical staff will be permitted to take training in CUTM depending on mutual convenience of the two parties.

It is important for both parties to this agreement to be reasonable in every aspect of activity undertaken by both parties to achieve common goals.

It is also important for both parties to respect each other without any conflict and without any legal complications. In the case of unforeseen and unexpected problems arising in any one of the two parties or both parties, it is important to address and settle them by mutual discussion only.

In the event of noncompliance by any one of the parties or both the parties the agreement may be terminated in writing with one month notice from either side amicably without any conflict.

The purpose of the MOU is strictly limited to the expression of the parties to the mutual understanding and cooperation and is not intended to impose any legal obligations of any nature on either party.

Hospital Chief Operating Officer
CARE HOSPITAL
Visakhapatnam

SRINIVAS VADDIPARTHI
Hospital Chief Operating Officer
CARE Hospitals, Visakhapatnam

REGISTRAR
Centurion University of Technology & Management
Vizianagaram

REGISTRAR
Centurion University of Technology and Management
VIZIANAGARAM

CARE HOSPITAL VISAKHAPATNAM

Centurion University of Technology and Management Andhra Pradesh

M4a

Gayatri Hospital — MoU page 1

Parties and date of agreement (18 Nov 2024)

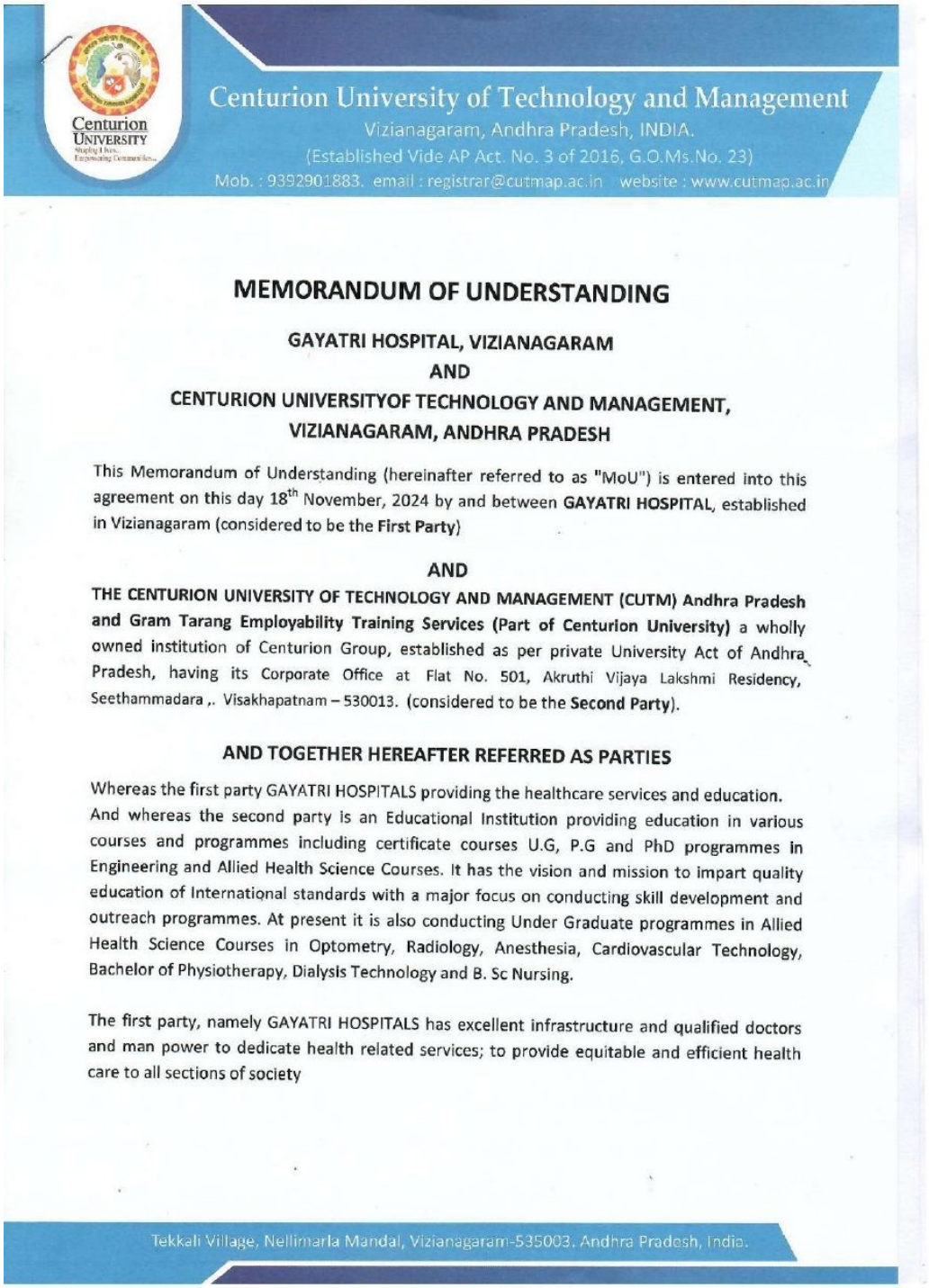

Centurion University of Technology and Management
Vizianagaram, Andhra Pradesh, INDIA.
(Established Vide AP Act. No. 3 of 2016, G.O.Ms.No. 23)
Mob. : 9392901883. email : registrar@cutmap.ac.in website : www.cutmap.ac.in

MEMORANDUM OF UNDERSTANDING

GAYATRI HOSPITAL, VIZIANAGARAM
AND
CENTURION UNIVERSITYOF TECHNOLOGY AND MANAGEMENT,
VIZIANAGARAM, ANDHRA PRADESH

This Memorandum of Understanding (hereinafter referred to as "MoU") is entered into this agreement on this day 18th November, 2024 by and between **GAYATRI HOSPITAL**, established in Vizianagaram (considered to be the **First Party**)

AND

THE CENTURION UNIVERSITY OF TECHNOLOGY AND MANAGEMENT (CUTM) Andhra Pradesh and Gram Tarang Employability Training Services (Part of Centurion University) a wholly owned institution of Centurion Group, established as per private University Act of Andhra Pradesh, having its Corporate Office at Flat No. 501, Akruthi Vijaya Lakshmi Residency, Seethammadara ,. Visakhapatnam – 530013. (considered to be the **Second Party**).

AND TOGETHER HEREAFTER REFERRED AS PARTIES

Whereas the first party GAYATRI HOSPITALS providing the healthcare services and education. And whereas the second party is an Educational Institution providing education in various courses and programmes including certificate courses U.G, P.G and PhD programmes in Engineering and Allied Health Science Courses. It has the vision and mission to impart quality education of International standards with a major focus on conducting skill development and outreach programmes. At present it is also conducting Under Graduate programmes in Allied Health Science Courses in Optometry, Radiology, Anesthesia, Cardiovascular Technology, Bachelor of Physiotherapy, Dialysis Technology and B. Sc Nursing.

The first party, namely GAYATRI HOSPITALS has excellent infrastructure and qualified doctors and man power to dedicate health related services; to provide equitable and efficient health care to all sections of society

Tekkali Village, Nellimarla Mandal, Vizianagaram-535003. Andhra Pradesh, India.

M4b

Gayatri Hospital — MoU page 3 (signatures)

Signatures of both parties

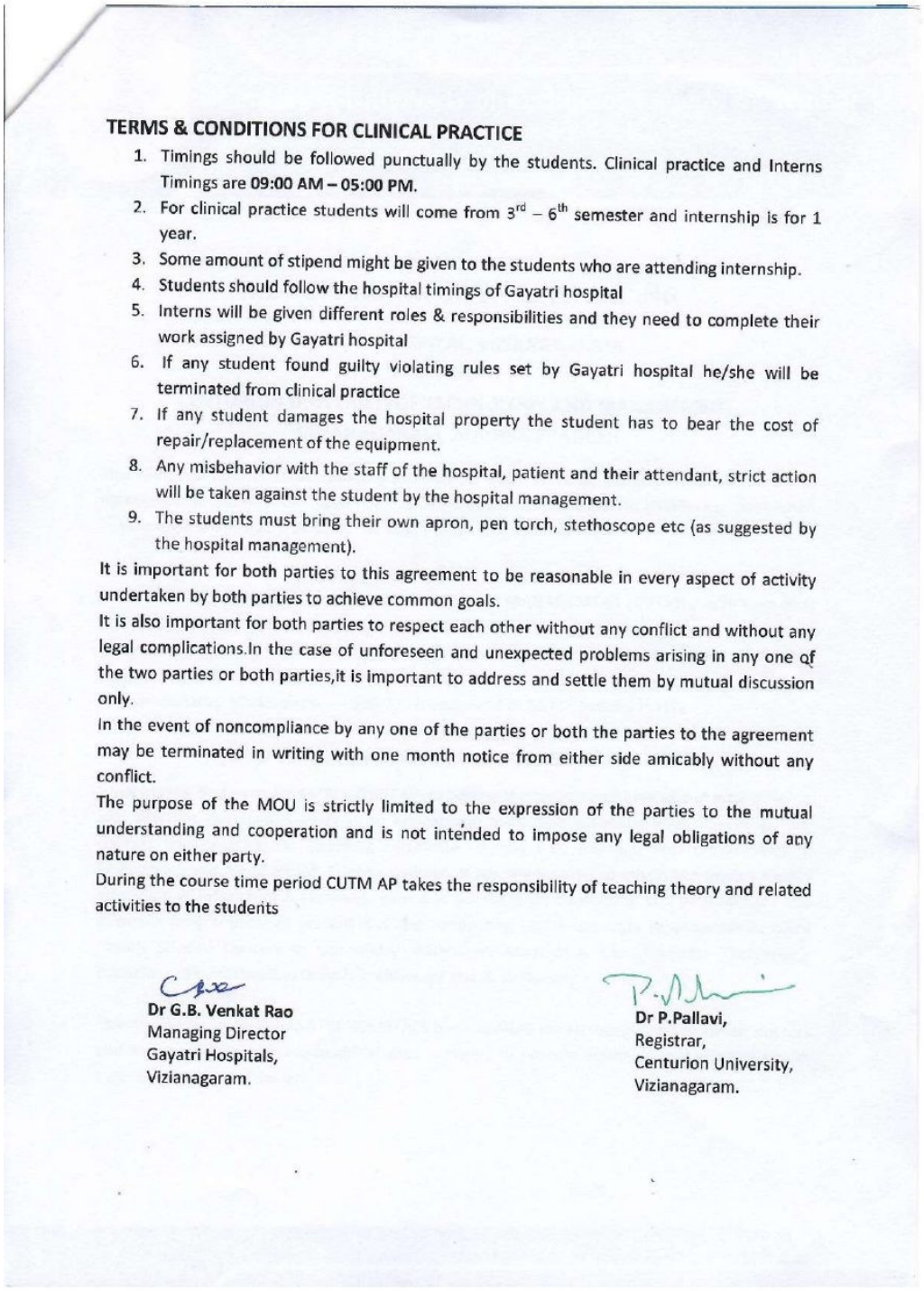

TERMS & CONDITIONS FOR CLINICAL PRACTICE

1. Timings should be followed punctually by the students. Clinical practice and Interns Timings are **09:00 AM – 05:00 PM.**
2. For clinical practice students will come from 3rd – 6th semester and internship is for 1 year.
3. Some amount of stipend might be given to the students who are attending internship.
4. Students should follow the hospital timings of Gayatri hospital
5. Interns will be given different roles & responsibilities and they need to complete their work assigned by Gayatri hospital
6. If any student found guilty violating rules set by Gayatri hospital he/she will be terminated from clinical practice
7. If any student damages the hospital property the student has to bear the cost of repair/replacement of the equipment.
8. Any misbehavior with the staff of the hospital, patient and their attendant, strict action will be taken against the student by the hospital management.
9. The students must bring their own apron, pen torch, stethoscope etc (as suggested by the hospital management).

It is important for both parties to this agreement to be reasonable in every aspect of activity undertaken by both parties to achieve common goals.

It is also important for both parties to respect each other without any conflict and without any legal complications.In the case of unforeseen and unexpected problems arising in any one of the two parties or both parties,it is important to address and settle them by mutual discussion only.

In the event of noncompliance by any one of the parties or both the parties to the agreement may be terminated in writing with one month notice from either side amicably without any conflict.

The purpose of the MOU is strictly limited to the expression of the parties to the mutual understanding and cooperation and is not intended to impose any legal obligations of any nature on either party.

During the course time period CUTM AP takes the responsibility of teaching theory and related activities to the students

Dr G.B. Venkat Rao
Managing Director
Gayatri Hospitals,
Vizianagaram.

Dr P.Pallavi,
Registrar,
Centurion University,
Vizianagaram.

M5a

Indus Hospital — MoU page 1

Parties and date of agreement (12 Jul 2021 and 24 May 2024)

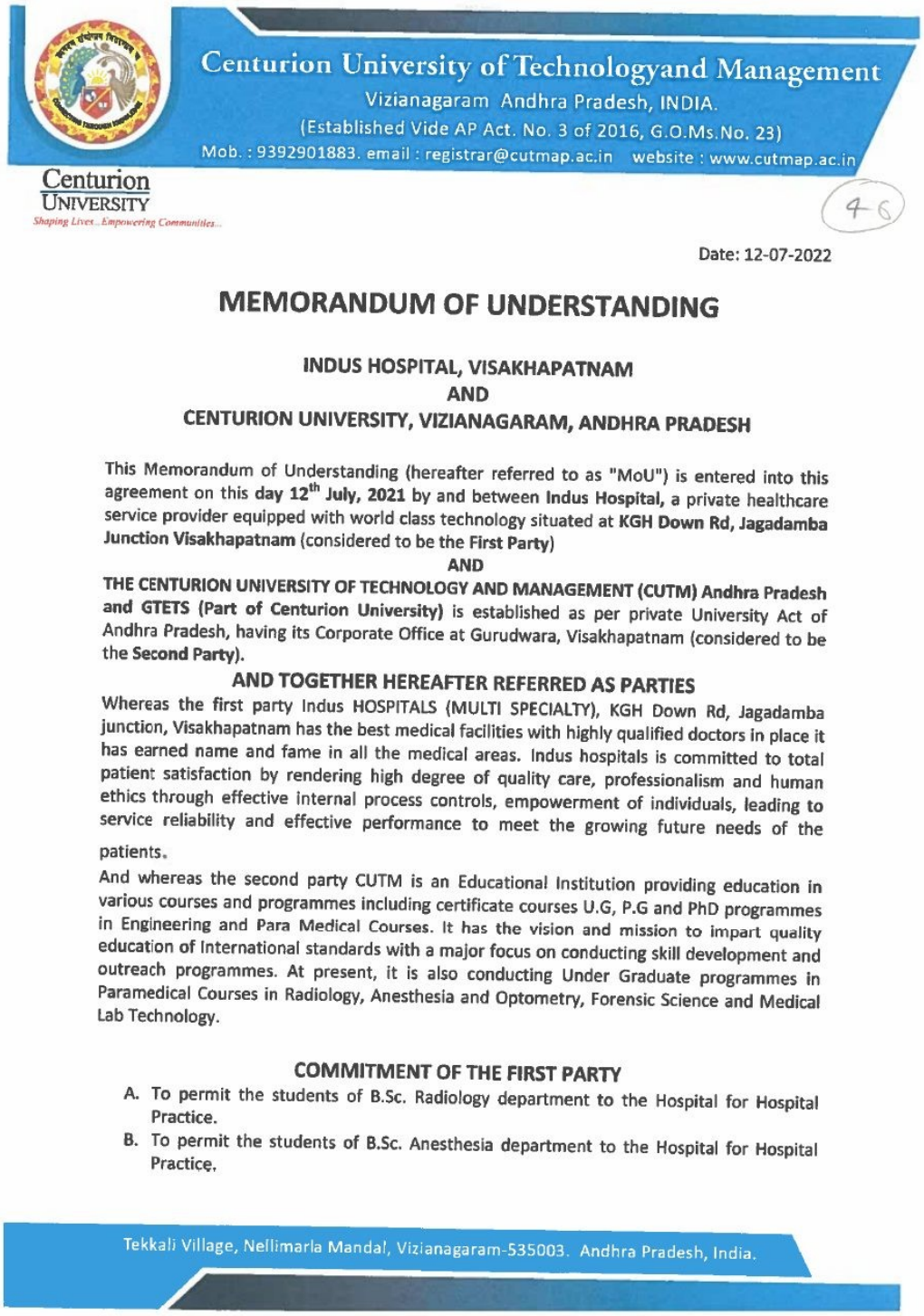

Centurion University of Technologyand Management
Vizianagaram Andhra Pradesh, INDIA.
(Established Vide AP Act. No. 3 of 2016, G.O.Ms.No. 23)
Mob. : 9392901883. email : registrar@cutmap.ac.in website : www.cutmap.ac.in

Centurion University
Shaping Lives...Empowering Communities...

46

Date: 12-07-2022

MEMORANDUM OF UNDERSTANDING

INDUS HOSPITAL, VISAKHAPATNAM
AND
CENTURION UNIVERSITY, VIZIANAGARAM, ANDHRA PRADESH

This Memorandum of Understanding (hereafter referred to as "MoU") is entered into this agreement on this **day 12th July, 2021** by and between **Indus Hospital,** a private healthcare service provider equipped with world class technology situated at **KGH Down Rd, Jagadamba Junction Visakhapatnam** (considered to be the **First Party**)

AND

THE CENTURION UNIVERSITY OF TECHNOLOGY AND MANAGEMENT (CUTM) Andhra Pradesh and GTETS (Part of Centurion University) is established as per private University Act of Andhra Pradesh, having its Corporate Office at Gurudwara, Visakhapatnam (considered to be the **Second Party**).

AND TOGETHER HEREAFTER REFERRED AS PARTIES

Whereas the first party Indus HOSPITALS (MULTI SPECIALTY), KGH Down Rd, Jagadamba junction, Visakhapatnam has the best medical facilities with highly qualified doctors in place it has earned name and fame in all the medical areas. Indus hospitals is committed to total patient satisfaction by rendering high degree of quality care, professionalism and human ethics through effective internal process controls, empowerment of individuals, leading to service reliability and effective performance to meet the growing future needs of the patients.

And whereas the second party CUTM is an Educational Institution providing education in various courses and programmes including certificate courses U.G, P.G and PhD programmes in Engineering and Para Medical Courses. It has the vision and mission to impart quality education of International standards with a major focus on conducting skill development and outreach programmes. At present, it is also conducting Under Graduate programmes in Paramedical Courses in Radiology, Anesthesia and Optometry, Forensic Science and Medical Lab Technology.

COMMITMENT OF THE FIRST PARTY

A. To permit the students of B.Sc. Radiology department to the Hospital for Hospital Practice.
B. To permit the students of B.Sc. Anesthesia department to the Hospital for Hospital Practice.

Tekkali Village, Nellimarla Mandal, Vizianagaram-535003. Andhra Pradesh, India.

M5b

Indus Hospital — MoU page 2 (signatures)

Signatures of both parties

Centurion University of Technologyand Management
Vizianagaram Andhra Pradesh, INDIA.
(Established Vide AP Act. No. 3 of 2016, G.O.Ms.No. 23)
Mob. : 9392901883, email : registrar@cutmap.ac.in website : www.cutmap.ac.in

C. To permit the students of B.Sc. Medical Lab Technology to the Hospital for Hospital Practice.
D. To permit them to undergo practical training under the supervision of a person in charge.
E. To permit them to get hands on training in the available equipment.
F. To deliver expert lectures in Centurion University by eminent doctors of the hospital at their convenient time. (optional)
G. To permit the students of B.Sc. Anesthesia department to the Hospital for 1 year of internship.
H. To permit the students of B.Sc. Anesthesia department to the Hospital for 1 year of internship.

COMMITMENT OF THE SECOND PARTY

A. To permit the technical staff of the first party to the CUTM to take the training in theory from the qualified faculty. (optional)
B. To give priority in admissions for the technical staff of the first party to upgrade their qualification subjected to the eligibility and admission criteria. (optional)
C. To take all the initiatives to send only disciplined candidates for taking practical training from the first party. (optional)
D. To permit the students of internship to extend their services to the first party as and when required without any obligations what so ever.
E. The number of technical staff will be permitted to take training in CUTM depending on mutual convenience of the two parties.

It is important for both parties to this agreement to be reasonable in every aspect of activity undertaken by both parties to achieve common goals.
It is also important for both parties to respect each other without any conflict and without any legal complications. In the case of unforeseen and unexpected problems arising in any one of the two parties or both parties, it is important to address and settle them by mutual discussion only.
In the event of noncompliance by any one of the parties or both the parties the agreement may be terminated in writing with one month notice from either side amicably without any conflict.
The purpose of the MOU is strictly limited to the expression of the parties to the mutual understanding and cooperation and is not intended to impose any legal obligations of any nature on either party.

MANAGING DIRECTOR
INDUS HOSPITALS
Visakhapatnam

Registrar
Centurion University of Technology & Management
Andhra Pradesh
REGISTRAR
Centurion University of Technology & Management
Visakhapatnam

Tekkali Village, Nellimarla Mandal, Vizianagaram-535003. Andhra Pradesh, India.

M6a

Indus Hospital — MoU page 1

Parties and date of agreement (12 Jul 2021 and 24 May 2024)



INDIA NON JUDICIAL
Government of Andhra Pradesh
IN-AP88244165647028W
e-Stamp

Certificate No.	:	IN-AP88244165647028W
Certificate Issued Date	:	22-May-2024 12:50 PM
Account Reference	:	CSCACC (GV)/ apcsceg07/ AP-VZN/ AP-VZNAGU0717/apagurao0717u
DDO Code	:	27002308001 O/o IG R
Unique Doc. Reference	:	SUBIN-APAPCSCEG07651480186118 97W
Purchased by	:	THE REGISTRAR CENTURION UNIVERSITY VIZIANAGARAM
Description of Document	:	Article 0 Not Mentioned
Property Description	:	MOU
Consideration Price (Rs.)	:	0 (Zero)
First Party	:	THE REGISTRAR CENTURION UNIVERSITY VIZIANAGARAM
Second Party	:	Not Applicable
Paid By (For Whom)	:	THE REGISTRAR CENTURION UNIVERSITY VIZIANAGARAM
Stamp Duty Amount(Rs.)	:	50 (Fifty only)

DIGITAL SEVA CSC ID ID:214577310810 Kanagala, Vizianagaram. COMMON SERVICE CENTRE

Please write or type below this line

Date: 24-05-2024

MEMORANDUM OF UNDERSTANDING

INDUS HOSPITAL, VISAKHAPATNAM

AND

CENTURION UNIVERSITY, VIZIANAGARAM, ANDHRA PRADESH

This Memorandum of Understanding (hereafter referred to as "MoU") is entered into this agreement on this day 24th May, 2024 by and between **Indus Hospital**, a private healthcare service provider equipped with world class technology situated at KGH Down Rd, Jagadamba Junction, Visakhapatnam (considered to be the First Party)

AND

THE CENTURION UNIVERSITY OF TECHNOLOGY AND MANAGEMENT (CUTM) Andhra Pradesh and GTETS (Part of Centurion University) is established as per private University Act of Andhra Pradesh, having its Corporate Office at Gurudwara, Visakhapatnam (considered to be the **Second Party**).

Vasugan... Specialities Pv...
Dr. S. SRIDHAR
Managing Director

HF 0004051093
REGISTRAR
Centurion University of Technology and Management
VIZIANAGARAM

Statutory Alert:
1. The authenticity of this Stamp certificate should be verified at 'www.shcilestamp.com' or using e-Stamp Mobile App of Stock Holding. Any discrepancy in the details on this Certificate and as available on the website / Mobile App renders it invalid.
2. The onus of checking the legitimacy is on the users of the certificate.
3. In case of any discrepancy please inform the Competent Authority.

M6b

Indus Hospital — MoU page 3 (signatures)

Signatures of both parties

D. To permit the students of internship to extend their services to the first party as and when required without any obligations what so ever.
E. The number of technical staff will be permitted to take training in CUTM depending on mutual convenience of the two parties.

It is important for both parties to this agreement to be reasonable in every aspect of activity undertaken by both parties to achieve common goals.

It is also important for both parties to respect each other without any conflict and without any legal complications. In the case of unforeseen and unexpected problems arising in any one of the two parties or both parties, it is important to address and settle them by mutual discussion only.

In the event of noncompliance by any one of the parties or both the parties the agreement may be terminated in writing with one month notice from either side amicably without any conflict.

The purpose of the MOU is strictly limited to the expression of the parties to the mutual understanding and cooperation and is not intended to impose any legal obligations of any nature on either party.

Vasugan Medical Specialities Pvt. Ltd

MANAGING DIRECTOR
INDUS HOSPITAL
VISAKHAPATNAM

REGISTRAR
CENTURION UNIVERSITY OF
TECHNOLOGY & MANAGEMENT
VIZIANAGARAM

REGISTRAR
Centurion University of Technology and Management
VIZIANAGARAM

M7a

Lotus Diagnostics — MoU page 1

Parties and date of agreement (1 Oct 2022)

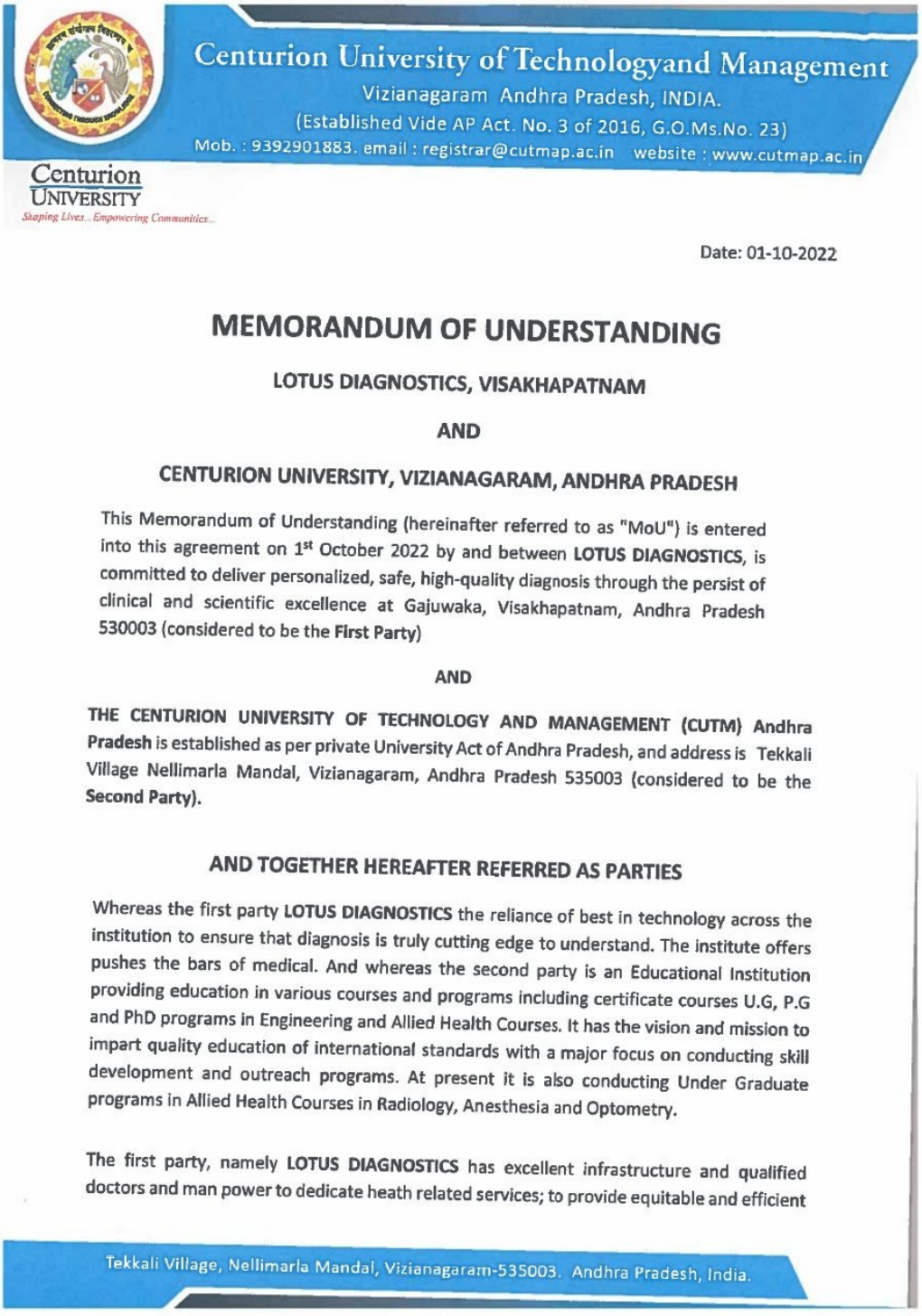

Centurion University of Technologyand Management
Vizianagaram Andhra Pradesh, INDIA.
(Established Vide AP Act. No. 3 of 2016, G.O.Ms.No. 23)
Mob. : 9392901883. email : registrar@cutmap.ac.in website : www.cutmap.ac.in

Centurion UNIVERSITY
Shaping Lives...Empowering Communities...

Date: 01-10-2022

MEMORANDUM OF UNDERSTANDING

LOTUS DIAGNOSTICS, VISAKHAPATNAM

AND

CENTURION UNIVERSITY, VIZIANAGARAM, ANDHRA PRADESH

This Memorandum of Understanding (hereinafter referred to as "MoU") is entered into this agreement on 1st October 2022 by and between **LOTUS DIAGNOSTICS**, is committed to deliver personalized, safe, high-quality diagnosis through the persist of clinical and scientific excellence at Gajuwaka, Visakhapatnam, Andhra Pradesh 530003 (considered to be the **First Party**)

AND

THE CENTURION UNIVERSITY OF TECHNOLOGY AND MANAGEMENT (CUTM) Andhra Pradesh is established as per private University Act of Andhra Pradesh, and address is Tekkali Village Nellimarla Mandal, Vizianagaram, Andhra Pradesh 535003 (considered to be the **Second Party).**

AND TOGETHER HEREAFTER REFERRED AS PARTIES

Whereas the first party **LOTUS DIAGNOSTICS** the reliance of best in technology across the institution to ensure that diagnosis is truly cutting edge to understand. The institute offers pushes the bars of medical. And whereas the second party is an Educational Institution providing education in various courses and programs including certificate courses U.G, P.G and PhD programs in Engineering and Allied Health Courses. It has the vision and mission to impart quality education of international standards with a major focus on conducting skill development and outreach programs. At present it is also conducting Under Graduate programs in Allied Health Courses in Radiology, Anesthesia and Optometry.

The first party, namely **LOTUS DIAGNOSTICS** has excellent infrastructure and qualified doctors and man power to dedicate heath related services; to provide equitable and efficient

Tekkali Village, Nellimarla Mandal, Vizianagaram-535003. Andhra Pradesh, India.

M7b

Lotus Diagnostics — MoU page 3 (signatures)

Signatures of both parties

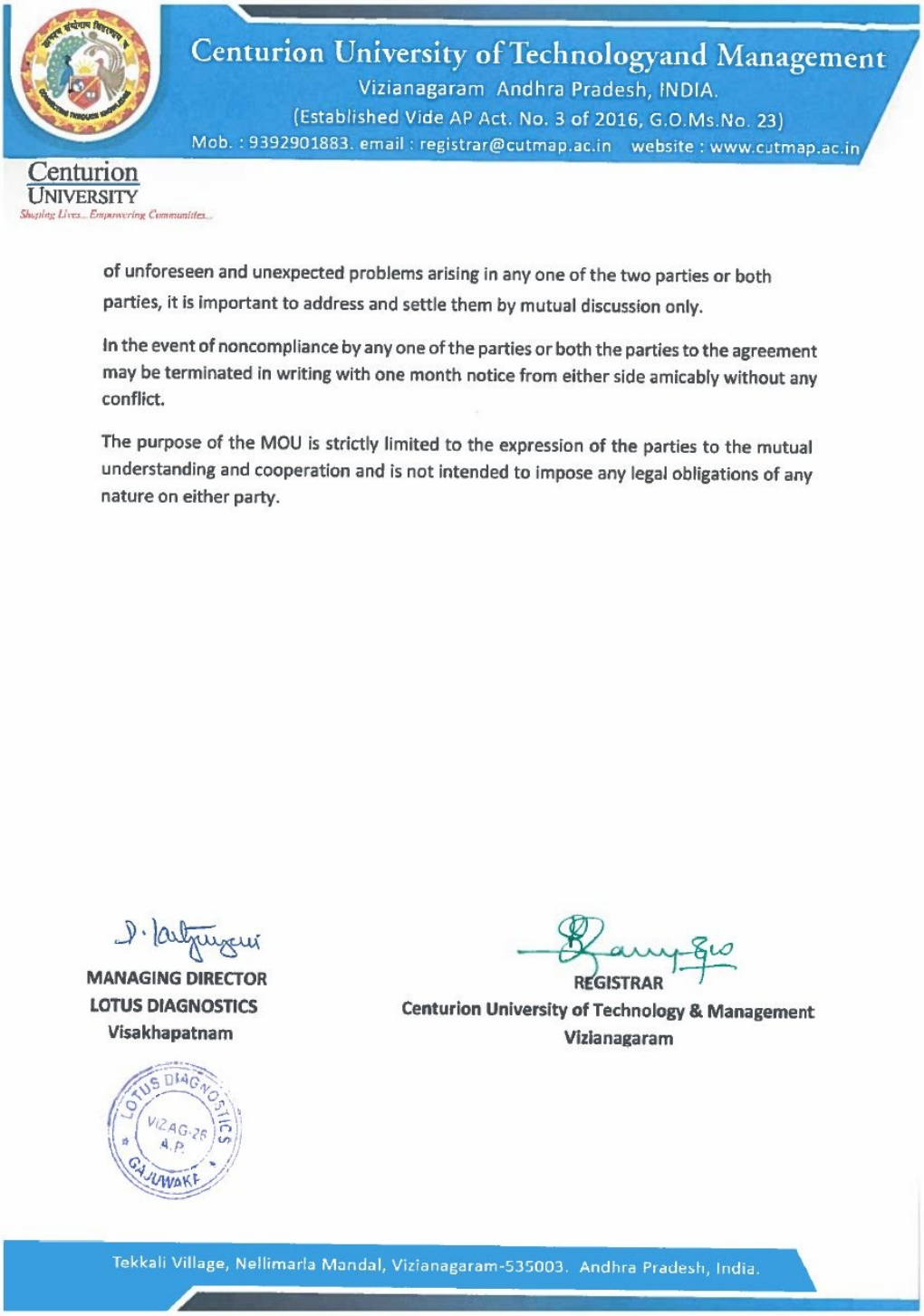

Centurion University of Technologyand Management
Vizianagaram Andhra Pradesh, INDIA.
(Established Vide AP Act. No. 3 of 2016, G.O.Ms.No. 23)
Mob. : 9392901883. email : registrar@cutmap.ac.in website : www.cutmap.ac.in

Centurion UNIVERSITY
Shaping Lives... Empowering Communities...

of unforeseen and unexpected problems arising in any one of the two parties or both parties, it is important to address and settle them by mutual discussion only.

In the event of noncompliance by any one of the parties or both the parties to the agreement may be terminated in writing with one month notice from either side amicably without any conflict.

The purpose of the MOU is strictly limited to the expression of the parties to the mutual understanding and cooperation and is not intended to impose any legal obligations of any nature on either party.

MANAGING DIRECTOR
LOTUS DIAGNOSTICS
Visakhapatnam

LOTUS DIAGNOSTICS VIZAG-26 A.P. GAJUWAKA

REGISTRAR
Centurion University of Technology & Management
Vizianagaram

Tekkali Village, Nellimarla Mandal, Vizianagaram-535003. Andhra Pradesh, India.

M8a

Mahatma Gandhi Cancer Hospital & Research Institute — MoU page 1

Parties and date of agreement (24 May 2024)



INDIA NON JUDICIAL
Government of Andhra Pradesh
IN-AP88238194043926W
e-Stamp

Certificate No.	:	IN-AP88238194043926W
Certificate Issued Date	:	22-May-2024 12:43 PM
Account Reference	:	CSCACC (GV)/ apcsceg07/ AP-VZN/ AP-VZNAGU0717/apagurao0717u
DDO Code	:	27002308001 O/o IG R
Unique Doc. Reference	:	SUBIN-APAPCSCEG0765136500300262W
Purchased by	:	THE REGISTRAR CENTURION UNIVERSITY VIZIANAGARAM
Description of Document	:	Article 0 Not Mentioned
Property Description	:	MOU
Consideration Price (Rs.)	:	0 (Zero)
First Party	:	THE REGISTRAR CENTURION UNIVERSITY VIZIANAGARAM
Second Party	:	Not Applicable
Paid By (For Whom)	:	THE REGISTRAR CENTURION UNIVERSITY VIZIANAGARAM
Stamp Duty Amount(Rs.)	:	50 (Fifty only)

DIGITAL SEVA CSC ID ID:214577310010 Kanapaka, Vizianagaram. COMMON SERVICE CENTRE

Please write or type below this line

Date: 24-05-2024

MEMORANDUM OF UNDERSTANDING

MAHATMA GANDHI CANCER HOSPITAL & RESEARCH INSTITUTE, VISAKHAPATNAM
AND
CENTURION UNIVERSITY, VIZIANAGARAM, ANDHRA PRADESH

This Memorandum of Understanding (hereafter referred to as "MoU") is entered into this agreement on this day 24th May, 2024 by and between

Mahatma Gandhi Cancer Hospital & Research Institute, a private healthcare service provider equipped with world class technology situated at Plot No:1, Sector:7, **MVP Colony, Visakhapatnam-530017** (considered to be the **First Party**)

AND

THE CENTURION UNIVERSITY OF TECHNOLOGY AND MANAGEMENT (CUTM) Andhra Pradesh and GTETS (Part of Centurion University) is established as per private University Act of Andhra Pradesh, having its Corporate Office at Gurudwara, Visakhapatnam (considered to be the **Second Party**).

For MAHATMA GANDHI CANCER HOSPITAL & RESEARCH INSTITUTE (A Unit of Vizag Hospital & Cancer Research Centre Private Limited)
Managing Director

Mahatma Gandhi Cancer Hospital & RI Visakhapatnam

0004051087

Statutory Alert:
1. The authenticity of this Stamp certificate should be verified at 'www.shcilestamp.com' or using e-Stamp Mobile App of Stock Holding. Any discrepancy in the details on this Certificate and as available on the website / Mobile App renders it invalid.
2. The onus of checking the legitimacy is on the users of the certificate.
3. In case of any discrepancy please inform the Competent Authority.

REGISTRAR
Centurion University of Technology and Management
VIZIANAGARAM

M8b

Mahatma Gandhi Cancer Hospital & Research Institute — MoU page 3 (signatures)

Signatures of both parties

It is important for both parties to this agreement to be reasonable in every aspect of activity undertaken by both parties to achieve common goals.

It is also important for both parties to respect each other without any conflict and without any legal complications. In the case of unforeseen and unexpected problems arising in any one of the two parties or both parties, it is important to address and settle them by mutual discussion only.

In the event of noncompliance by any one of the parties or both the parties the agreement may be terminated in writing with one month notice from either side amicably without any conflict.

The purpose of the MOU is strictly limited to the expression of the parties to the mutual understanding and cooperation and is not intended to impose any legal obligations of any nature on either party.

For MAHATMA GANDHI CANCER HOSPITAL & RESEARCH INSTITUTE
(A Unit of Vizag Hospital & Cancer Research Centre Private Limited)
Managing Director

MANAGING DIRECTOR
M G CANCER HOSPITAL &
RESEARCH INSTITUTE
VISAKHAPATNAM

REGISTRAR
CENTURION UNIVERSITY OF
TECHNOLOGY & MANAGEMENT
VIZIANAGARAM

REGISTRAR
Centurion University of Technology and Management
VIZIANAGARAM

A M A Manimuthu
MHM.MBA. LLB. MPhil.,
Chief Executive Officer
Mahatma Gandhi Cancer Hospital
& Research Institute, 1/7, MVP Colony
Visakhapatnam -530017

M9a

Medigo Diagnostics — MoU page 1

Parties and date of agreement (13 Feb 2023)

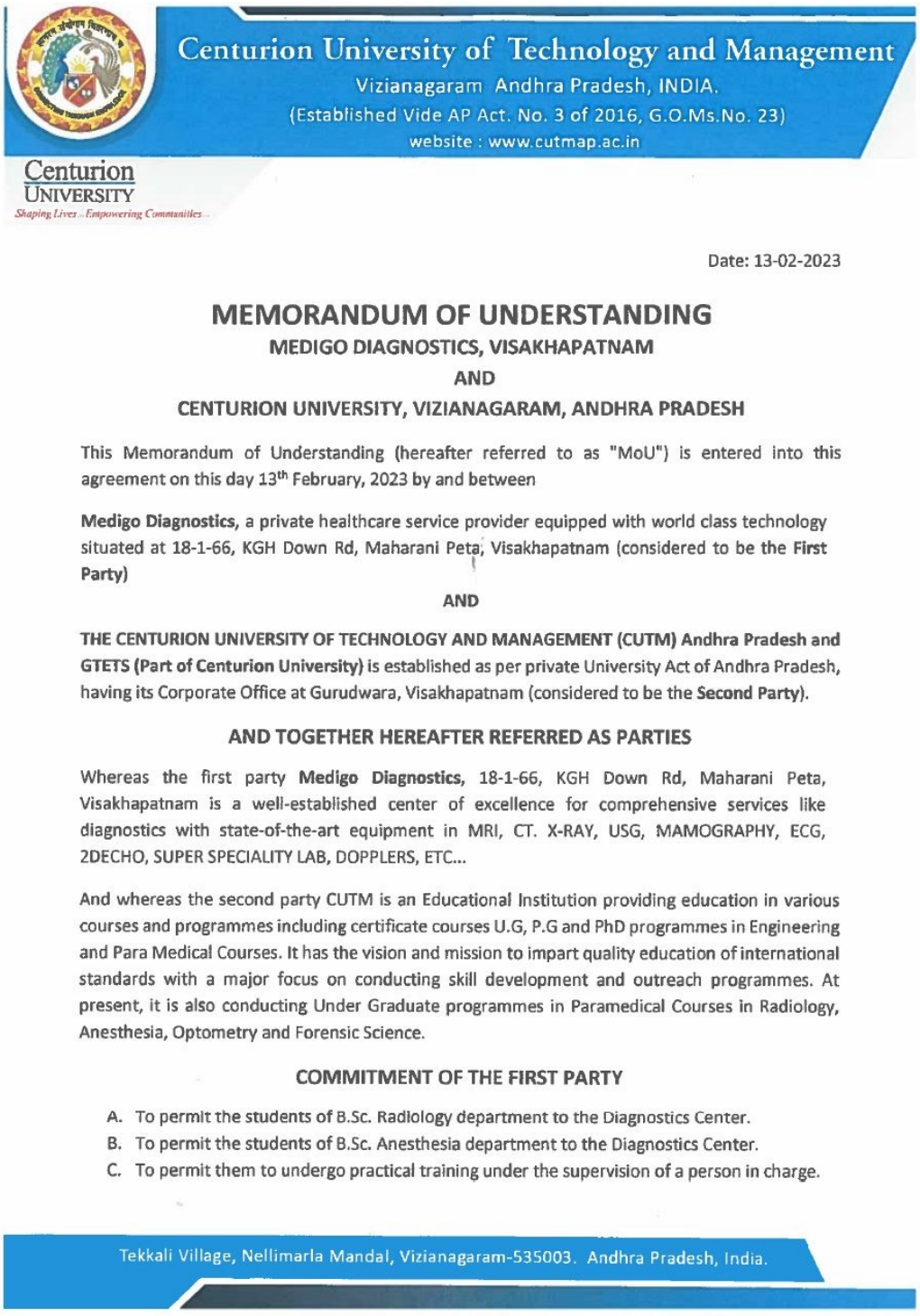

Centurion University of Technology and Management
Vizianagaram Andhra Pradesh, INDIA.
(Established Vide AP Act. No. 3 of 2016, G.O.Ms.No. 23)
website : www.cutmap.ac.in

Centurion UNIVERSITY
Shaping Lives ... Empowering Communities ...

Date: 13-02-2023

MEMORANDUM OF UNDERSTANDING

MEDIGO DIAGNOSTICS, VISAKHAPATNAM

AND

CENTURION UNIVERSITY, VIZIANAGARAM, ANDHRA PRADESH

This Memorandum of Understanding (hereafter referred to as "MoU") is entered into this agreement on this day 13th February, 2023 by and between

Medigo Diagnostics, a private healthcare service provider equipped with world class technology situated at 18-1-66, KGH Down Rd, Maharani Peta, Visakhapatnam (considered to be the **First Party)**

AND

THE CENTURION UNIVERSITY OF TECHNOLOGY AND MANAGEMENT (CUTM) Andhra Pradesh and GTETS (Part of Centurion University) is established as per private University Act of Andhra Pradesh, having its Corporate Office at Gurudwara, Visakhapatnam (considered to be the **Second Party**).

AND TOGETHER HEREAFTER REFERRED AS PARTIES

Whereas the first party **Medigo Diagnostics,** 18-1-66, KGH Down Rd, Maharani Peta, Visakhapatnam is a well-established center of excellence for comprehensive services like diagnostics with state-of-the-art equipment in MRI, CT. X-RAY, USG, MAMOGRAPHY, ECG, 2DECHO, SUPER SPECIALITY LAB, DOPPLERS, ETC...

And whereas the second party CUTM is an Educational Institution providing education in various courses and programmes including certificate courses U.G, P.G and PhD programmes in Engineering and Para Medical Courses. It has the vision and mission to impart quality education of international standards with a major focus on conducting skill development and outreach programmes. At present, it is also conducting Under Graduate programmes in Paramedical Courses in Radiology, Anesthesia, Optometry and Forensic Science.

COMMITMENT OF THE FIRST PARTY

A. To permit the students of B.Sc. Radiology department to the Diagnostics Center.
B. To permit the students of B.Sc. Anesthesia department to the Diagnostics Center.
C. To permit them to undergo practical training under the supervision of a person in charge.

Tekkali Village, Nellimarla Mandal, Vizianagaram-535003. Andhra Pradesh, India.

M9b

Medigo Diagnostics — MoU page 2 (signatures)

Signatures of both parties



Centurion University of Technology and Management
Vizianagaram Andhra Pradesh, INDIA.
(Established Vide AP Act. No. 3 of 2016, G.O.Ms.No. 23)
website : www.cutmap.ac.in

Centurion UNIVERSITY
Shaping Lives ... Empowering Communities...

D. To permit them to get hands on training in the available equipment.
E. To deliver expert lectures in Centurion University by eminent doctors of the hospital at their convenient time. (optional)

COMMITMENT OF THE SECOND PARTY

A. To permit the technical staff of the first party to the CUTM to take the training in theory from the qualified faculty. (optional)
B. To give priority in admissions for the technical staff of the first party to upgrade their qualification subjected to the eligibility and admission criteria. (optional)
C. To take all the initiatives to send only disciplined candidates for taking practical training from the first party. (optional)
D. To permit the students of internship to extend their services to the first party as and when required without any obligations what so ever.
E. The number of technical staff will be permitted to take training in CUTM depending on mutual convenience of the two parties.

It is important for both parties to this agreement to be reasonable in every aspect of activity undertaken by both parties to achieve common goals.

It is also important for both parties to respect each other without any conflict and without any legal complications. In the case of unforeseen and unexpected problems arising in any one of the two parties or both parties, it is important to address and settle them by mutual discussion only.

In the event of noncompliance by any one of the parties or both the parties the agreement may be terminated in writing with one month notice from either side amicably without any conflict.

The purpose of the MOU is strictly limited to the expression of the parties to the mutual understanding and cooperation and is not intended to impose any legal obligations of any nature on either party.

Vizag

MANAGING DIRECTOR
MEDIGO DIAGNOSTICS
Visakhapatnam

Centurion University of Technology & Management Andhra Pradesh

REGISTRAR 13/02/2023
Centurion University of Technology & Management
Vizianagaram

Tekkali Village, Nellimarla Mandal, Vizianagaram-535003. Andhra Pradesh, India.

M10a

Omega Hospitals — MoU page 1

Parties and date of agreement (23 May 2024)



INDIA NON JUDICIAL
Government of Andhra Pradesh
IN-AP88242319889099W
e-Stamp

Certificate No.	:	IN-AP88242319889099W
Certificate Issued Date	:	22-May-2024 12:48 PM
Account Reference	:	CSCACC (GV)/ apcsceg07/ AP-VZN/ AP-VZNAGU0717/apagurao0717u
DDO Code	:	27002308001 O/o IG R
Unique Doc. Reference	:	SUBIN-APAPCSCEG0765144284832545W
Purchased by	:	THE REGISTRAR CENTURION UNIVERSITY VIZIANAGARAM
Description of Document	:	Article 0 Not Mentioned
Property Description	:	MOU
Consideration Price (Rs.)	:	0 (Zero)
First Party	:	THE REGISTRAR CENTURION UNIVERSITY VIZIANAGARAM
Second Party	:	Not Applicable
Paid By (For Whom)	:	THE REGISTRAR CENTURION UNIVERSITY VIZIANAGARAM
Stamp Duty Amount(Rs.)	:	50 (Fifty only)

DIGITAL SEVA CSC ID ID:2145771:0810 Kanapaka, Vizianagaram. COMMON SERVICE CENTRE

Please write or type below this line

MEMORANDUM OF UNDERSTANDING

OMEGA HOSPITALS, VISAKHAPATNAM
AND
CENTURION UNIVERSITY, VIZIANAGARAM, ANDHRA PRADESH

This Memorandum of Understanding (hereinafter referred to as "MoU") is entered into this agreement on this day 23rd May, 2024 by and between

OMEGA HOSPITALS, a private healthcare service provider equipped with world class technology situated at Health City, Chinna Gadhili, Arilova, Visakhapatnam, Andhra Pradesh 530040(considered to be the **First Party**)

AND

THE CENTURION UNIVERSITY OF TECHNOLOGY AND MANAGEMENT (CUTM) Andhra Pradesh and GTETS (Part of Centurion University) is established as per private University Act of Andhra Pradesh, having its Corporate Office at Gurudwara, Visakhapatnam (considered to be the **Second Party**).

REGISTRAR
Centurion University of Technology and Management
VIZIANAGARAM

0004031091

Statutory Alert:
1. The authenticity of this Stamp certificate should be verified at 'www.shcilestamp.com' or using e-Stamp Mobile App of Stock Holding. Any discrepancy in the details on this Certificate and as available on the website / Mobile App renders it invalid.
2. The onus of checking the legitimacy is on the users of the certificate.

M10b

Omega Hospitals — MoU page 3 (signatures)

Signatures of both parties

COMMITMENT OF THE SECOND PARTY

A. To permit the technical staff of the first party to the CUTM to take the training in theory from the qualified faculty.(optional)
B. To give priority in admissions for the technical staff of the first party to upgrade their qualification subjected to the eligibility and admission criteria.(optional)
C. To take all the initiatives to send only disciplined candidates for taking practical training from the first party.(optional)
D. To permit the students of internship to extend their services to the first party as and when required without any obligations what so ever.
E. The number of technical staff will be permitted to take training in CUTM depending on mutual convenience of the two parties.

It is important for both parties to this agreement to be reasonable in every aspect of activity undertaken by both parties to achieve common goals.

It is also important for both parties to respect each other without any conflict and without any legal complications. In the case of unforeseen and unexpected problems arising in any one of the two parties or both parties, it is important to address and settle them by mutual discussion only.

In the event of noncompliance by any one of the parties or both the parties to the agreement may be terminated in writing with one month notice from either side amicably without any conflict.

The purpose of the MOU is strictly limited to the expression of the parties to the mutual understanding and cooperation and is not intended to impose any legal obligations of any nature on either party.

CHAIRMAN
OMEGA HOSPITALS
CHINNA GADHILI
VISAKHAPATNAM

REGISTRAR
CENTURION UNIVERSITY OF
TECHNOLOGY & MANAGEMENT
VIZIANAGARAM

Centurion University of Technology and Management
VIZIANAGARAM

M11a

Q1 Hospitals — MoU page 1

Parties and date of agreement (22 May 2024)



INDIA NON JUDICIAL
Government of Andhra Pradesh
IN-AP88243228638157W
e-Stamp

Certificate No.	:	IN-AP88243228638157W
Certificate Issued Date	:	22-May-2024 12:49 PM
Account Reference	:	CSCACC (GV)/ apcsceg07/ AP-VZN/ AP-VZNAGU0717/apagurao0717u
DDO Code	:	27002308001 O/o IG R
Unique Doc. Reference	:	SUBIN-APAPCSCEG0765146144819300W
Purchased by	:	THE REGISTRAR CENTURION UNIVERSITY VIZIANAGARAM
Description of Document	:	Article 0 Not Mentioned
Property Description	:	MOU
Consideration Price (Rs.)	:	0 (Zero)
First Party	:	THE REGISTRAR CENTURION UNIVERSITY VIZIANAGARAM
Second Party	:	Not Applicable
Paid By (For Whom)	:	THE REGISTRAR CENTURION UNIVERSITY VIZIANAGARAM
Stamp Duty Amount(Rs.)	:	50 (Fifty only)

DIGITAL SEVA CSC ID ID:21457731 0010 Kanapaka, Vizianagaram COMMON SERVICE CENTRE

Please write or type below this line

MEMORANDUM OF UNDERSTANDING

Q1 HOSPITALS, HEALTH CITY, VISAKHAPATNAM

AND

CENTURION UNIVERSITY, VIZIANAGARAM, ANDHRA PRADESH

This Memorandum of Understanding (hereinafter referred to as "MoU") is entered into this agreement on this day 22nd May 2024 by and between

Q1 HOSPITALS (A Unit of Q1 Bone and Joint Hospital), a private healthcare service provider equipped with world class technology situated at Health City, Visakhapatnam (considered to be the **First Party**)

AND

Dr. T. RAMANA MURTHY
Chairman
Q1 Hospitals, Visakhapatnam

REGISTRAR
Centurion University of Technology and Management

0004051092

VOID VOID VOID

Statutory Alert:
1. The authenticity of this Stamp certificate should be verified at 'www.shcilestamp.com' or using e-Stamp Mobile App of Stock Holding. Any discrepancy in the details on this Certificate and as available on the website / Mobile App renders it invalid.
2. The onus of checking the legitimacy is on the users of the certificate.
3. In case of any discrepancy please inform the Competent Authority.

M11b

Q1 Hospitals — MoU page 3 (signatures)

Signatures of both parties

E. To deliver expert lectures in Centurion University by eminent doctors of the hospital at their available fixtures.(optional)

COMMITMENT OF THE SECOND PARTY

A. To permit the technical staff of the first party to the CUTM to take the training in theory from the qualified faculty.(optional)

B. To give priority in admissions for the technical staff of the first party to upgrade their qualification subjected to the eligibility and admission criteria.(optional)

C. To take all the initiatives to send only disciplined candidates for taking practical training from the first party.(optional)

D. To permit the students of internship to extend their services to the first party as and when required without any obligations what so ever.

E. The number of technical staff will be permitted to take training in CUTM depending on mutual convenience of the two parties.

It is important for both parties to this agreement to be reasonable in every aspect of activity undertaken by both parties to achieve common goals.

It is also important for both parties to respect each other without any conflict and without any legal complications. In the case of unforeseen and unexpected problems arising in any one of the two parties or both parties, it is important to address and settle them by mutual discussion only.

In the event of noncompliance by any one of the parties or both the parties to the agreement may be terminated in writing with one month notice from either side amicably without any conflict.

The purpose of the MOU is strictly limited to the expression of the parties to the mutual understanding and cooperation and is not intended to impose any legal obligations of any nature on either party.

CHAIRMAN
Q1 HOSPITALS
VISAKHAPATNAM

Dr. T. RAMANA MURTHY
Chairman
Q1 Hospitals, Visakhapatnam

Q1 HOSPITALS Visakhapatnam Q1 Bone & Joint Hospital

REGISTRAR
CENTURION UNIVERSITY OF
TECHNOLOGY AND MANAGEMENT
VIZIANAGARAM

REGISTRAR
Centurion University of Technology and Management
VIZIANAGARAM

M12a

Quantum Speciality Diagnostics — MoU page 1

Parties and date of agreement (1 Oct 2022)

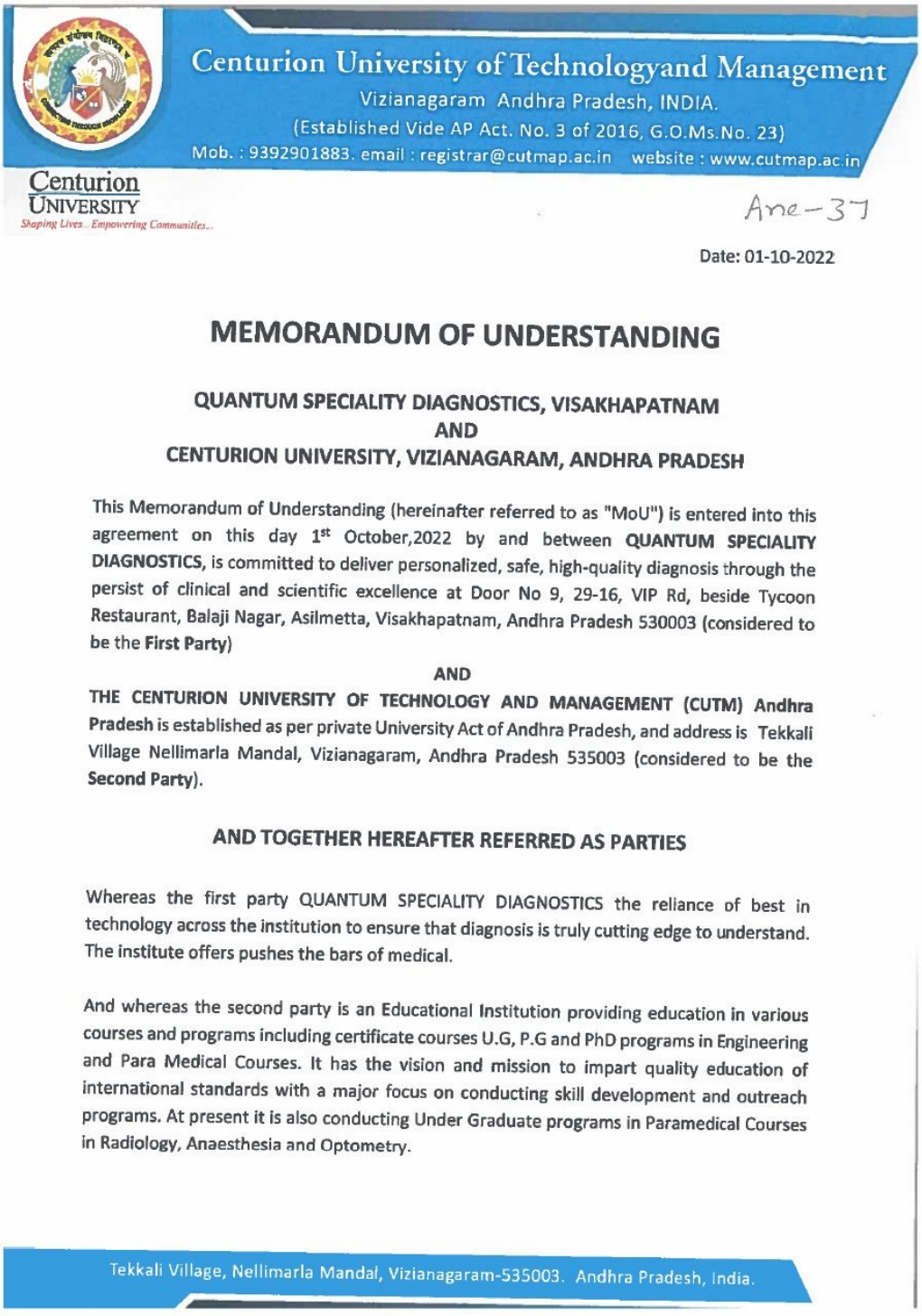

Centurion University of Technologyand Management
Vizianagaram Andhra Pradesh, INDIA.
(Established Vide AP Act. No. 3 of 2016, G.O.Ms.No. 23)
Mob. : 9392901883. email : registrar@cutmap.ac.in website : www.cutmap.ac.in

Centurion UNIVERSITY
Shaping Lives.. Empowering Communities...

Ane-37

Date: 01-10-2022

MEMORANDUM OF UNDERSTANDING

QUANTUM SPECIALITY DIAGNOSTICS, VISAKHAPATNAM
AND
CENTURION UNIVERSITY, VIZIANAGARAM, ANDHRA PRADESH

This Memorandum of Understanding (hereinafter referred to as "MoU") is entered into this agreement on this day 1st October,2022 by and between **QUANTUM SPECIALITY DIAGNOSTICS**, is committed to deliver personalized, safe, high-quality diagnosis through the persist of clinical and scientific excellence at Door No 9, 29-16, VIP Rd, beside Tycoon Restaurant, Balaji Nagar, Asilmetta, Visakhapatnam, Andhra Pradesh 530003 (considered to be the **First Party**)

AND

THE CENTURION UNIVERSITY OF TECHNOLOGY AND MANAGEMENT (CUTM) Andhra Pradesh is established as per private University Act of Andhra Pradesh, and address is Tekkali Village Nellimarla Mandal, Vizianagaram, Andhra Pradesh 535003 (considered to be the **Second Party**).

AND TOGETHER HEREAFTER REFERRED AS PARTIES

Whereas the first party QUANTUM SPECIALITY DIAGNOSTICS the reliance of best in technology across the institution to ensure that diagnosis is truly cutting edge to understand. The institute offers pushes the bars of medical.

And whereas the second party is an Educational Institution providing education in various courses and programs including certificate courses U.G, P.G and PhD programs in Engineering and Para Medical Courses. It has the vision and mission to impart quality education of international standards with a major focus on conducting skill development and outreach programs. At present it is also conducting Under Graduate programs in Paramedical Courses in Radiology, Anaesthesia and Optometry.

Tekkali Village, Nellimarla Mandal, Vizianagaram-535003. Andhra Pradesh, India.

M12b

Quantum Speciality Diagnostics — MoU page 3 (signatures)

Signatures of both parties



Centurion University of Technologyand Management
Vizianagaram Andhra Pradesh, INDIA.
(Established Vide AP Act. No. 3 of 2016, G.O.Ms.No. 23)
Mob. : 9392901883. email : registrar@cutmap.ac.in website : www.cutmap.ac.in

Centurion UNIVERSITY
Shaping Lives... Empowering Communities...

It is important for both parties to this agreement to be reasonable in every aspect of activity undertaken by both parties to achieve common goals.

It is also important for both parties to respect each other without any conflict and without any legal complications. In the case of unforeseen and unexpected problems arising in any one of the two parties or both parties, it is important to address and settle them by mutual discussion only.

In the event of noncompliance by any one of the parties or both the parties to the agreement may be terminated in writing with one month notice from either side amicably without any conflict.

The purpose of the MOU is strictly limited to the expression of the parties to the mutual understanding and cooperation and is not intended to impose any legal obligations of any nature on either party.

for
MANAGING DIRECTOR
Quantum Specialty Diagnostics
Visakhapatnam

REGISTRAR
Centurion University of Technology & Management
Vizianagaram

Tekkali Village, Nellimarla Mandal, Vizianagaram-535003. Andhra Pradesh, India.

M13a

Queen's NRI Hospital — MoU page 1

Parties and date of agreement (8 Aug 2023)

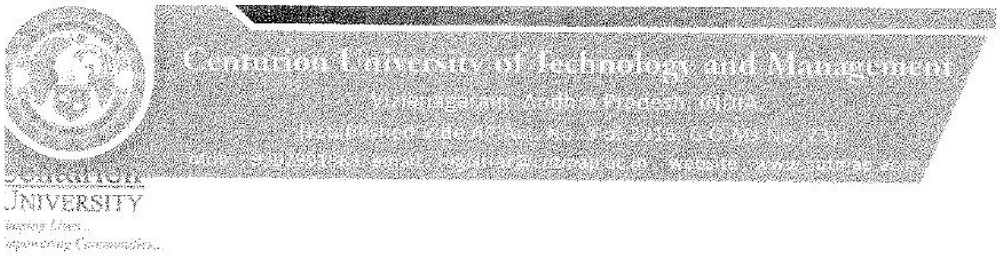

Date: 08-08-2023

MEMORANDUM OF UNDERSTANDING

QUEEN'S NRI, VIZIANAGARAM

AND

CENTURION UNIVERSITY, VIZIANAGARAM, ANDHRA PRADESH

This Memorandum of Understanding (hereafter referred to as "MoU") is entered into this agreement on this day 8th August, 2023 by and between

QUEEN'S NRI, a private healthcare service provider equipped with world class technology situated at M.G. Road, Vizianagaram, Andhra Pradesh (considered to be the **First Party)**

AND

THE CENTURION UNIVERSITY OF TECHNOLOGY AND MANAGEMENT (CUTM) Andhra Pradesh and GTETS (Part of Centurion University) is established as per private University Act of Andhra Pradesh, having its Corporate Office at Gurudwara, Visakhapatnam (considered to be the **Second Party**).

AND TOGETHER HEREAFTER REFERRED AS PARTIES

Whereas the first party **QUEEN'S NRI,** M.G. Road, Vizianagaram, Andhra Pradesh is a well-established center of excellence for comprehensive healthcare services with Centers of excellence in oncology, cardiology, neurosurgery, nephrology and diagnostics with state-of-the-art equipment in MRI, CT. X-RAY, USG, MAMOGRAPHY, ECG, 2DECHO, SUPER SPECIALITY LAB, DOPPLERS, etc..

And whereas the second party CUTM is an Educational Institution providing education in various courses and programmes including certificate courses U.G, P.G and PhD programmes in Engineering and Para Medical Courses. It has the vision and mission to impart quality education of international standards with a major focus on conducting skill development and outreach programmes. At present, it is also conducting Under Graduate programmes in Paramedical Courses in Radiology, Anesthesia, Optometry and Forensic Science.

COMMITMENT OF THE FIRST PARTY

A. To permit the students of B.Sc. Radiology department to the Diagnostics Center.
B. To permit the students of B.Sc. Anesthesia department to the Diagnostics Center.

M13b

Queen's NRI Hospital — MoU page 2 (signatures)

Signatures of both parties

Centurion University of Technology and Management
Vizianagaram, Andhra Pradesh, INDIA.
[Established Vide AP Act. No. 3 of 2015, G.O.Ms.No. 23]
Mob : 8328281555, email : registrar@cutmap.ac.in, web.to : www.cutmap.ac.in

C. To permit them to undergo practical training under the supervision of a person in charge.
D. To permit them to get hands on training in the available equipment.
E. To deliver expert lectures in Centurion University by eminent doctors of the hospital at their convenient time. (optional)

COMMITMENT OF THE SECOND PARTY

A. To permit the technical staff of the first party to the CUTM to take the training in theory from the qualified faculty. (optional)
B. To give priority in admissions for the technical staff of the first party to upgrade their qualification subjected to the eligibility and admission criteria. (optional)
C. To take all the initiatives to send only disciplined candidates for taking practical training from the first party. (optional)
D. To permit the students of internship to extend their services to the first party as and when required without any obligations what so ever.
E. The number of technical staff will be permitted to take training in CUTM depending on mutual convenience of the two parties.

It is important for both parties to this agreement to be reasonable in every aspect of activity undertaken by both parties to achieve common goals.

It is also important for both parties to respect each other without any conflict and without any legal complications. In the case of unforeseen and unexpected problems arising in any one of the two parties or both parties, it is important to address and settle them by mutual discussion only.

In the event of noncompliance by any one of the parties or both the parties the agreement may be terminated in writing with one month notice from either side amicably without any conflict.

The purpose of the MOU is strictly limited to the expression of the parties to the mutual understanding and cooperation and is not intended to impose any legal obligations of any nature on either party.

EXECUTIVE DIRECTOR
QUEEN'S NRI
Vizianagaram

REGISTRAR
Centurion University of Technology & Management
Vizianagaram

Jakkili Anjaya, Nathmuni Mandal, Kurupam Taluk, Srivoor, Andhra Pradesh, India.

M14a

Rainbow Children's Hospital — Visakhapatnam — MoU page 1

Parties and date of agreement (15 May 2023)

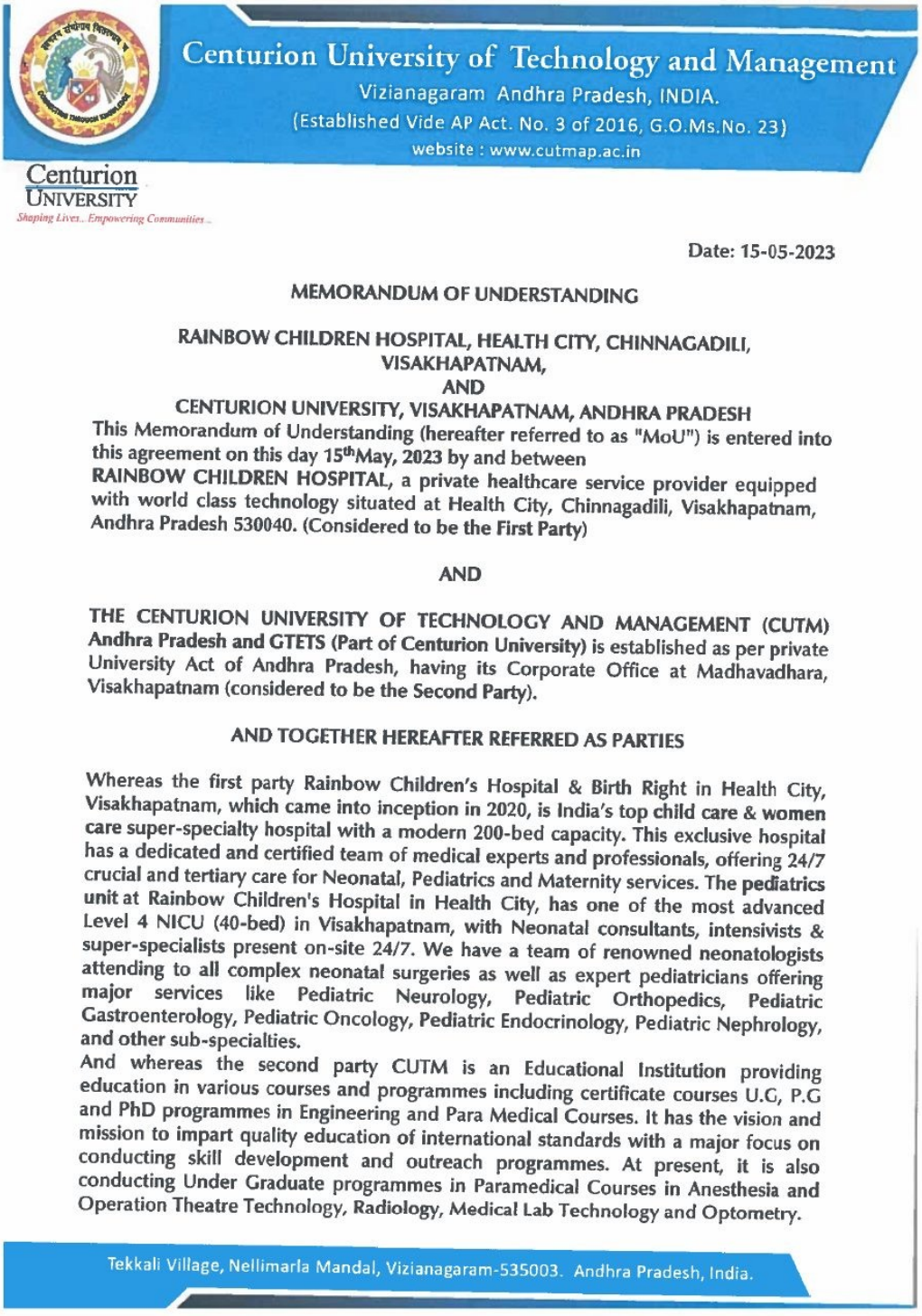

Centurion University of Technology and Management
Vizianagaram Andhra Pradesh, INDIA.
(Established Vide AP Act. No. 3 of 2016, G.O.Ms.No. 23)
website : www.cutmap.ac.in

Centurion UNIVERSITY
Shaping Lives.. Empowering Communities..

Date: 15-05-2023

MEMORANDUM OF UNDERSTANDING

RAINBOW CHILDREN HOSPITAL, HEALTH CITY, CHINNAGADILI, VISAKHAPATNAM,
AND
CENTURION UNIVERSITY, VISAKHAPATNAM, ANDHRA PRADESH

This Memorandum of Understanding (hereafter referred to as "MoU") is entered into this agreement on this day 15th May, 2023 by and between
RAINBOW CHILDREN HOSPITAL, a private healthcare service provider equipped with world class technology situated at Health City, Chinnagadili, Visakhapatnam, Andhra Pradesh 530040. (Considered to be the First Party)

AND

THE CENTURION UNIVERSITY OF TECHNOLOGY AND MANAGEMENT (CUTM) Andhra Pradesh and GTETS (Part of Centurion University) is established as per private University Act of Andhra Pradesh, having its Corporate Office at Madhavadhara, Visakhapatnam (considered to be the Second Party).

AND TOGETHER HEREAFTER REFERRED AS PARTIES

Whereas the first party Rainbow Children's Hospital & Birth Right in Health City, Visakhapatnam, which came into inception in 2020, is India's top child care & women care super-specialty hospital with a modern 200-bed capacity. This exclusive hospital has a dedicated and certified team of medical experts and professionals, offering 24/7 crucial and tertiary care for Neonatal, Pediatrics and Maternity services. The pediatrics unit at Rainbow Children's Hospital in Health City, has one of the most advanced Level 4 NICU (40-bed) in Visakhapatnam, with Neonatal consultants, intensivists & super-specialists present on-site 24/7. We have a team of renowned neonatologists attending to all complex neonatal surgeries as well as expert pediatricians offering major services like Pediatric Neurology, Pediatric Orthopedics, Pediatric Gastroenterology, Pediatric Oncology, Pediatric Endocrinology, Pediatric Nephrology, and other sub-specialties.
And whereas the second party CUTM is an Educational Institution providing education in various courses and programmes including certificate courses U.G, P.G and PhD programmes in Engineering and Para Medical Courses. It has the vision and mission to impart quality education of international standards with a major focus on conducting skill development and outreach programmes. At present, it is also conducting Under Graduate programmes in Paramedical Courses in Anesthesia and Operation Theatre Technology, Radiology, Medical Lab Technology and Optometry.

Tekkali Village, Nellimarla Mandal, Vizianagaram-535003. Andhra Pradesh, India.

M14b — Rainbow Children's Hospital — Visakhapatnam — MoU page 2 (signatures)

Signatures of both parties

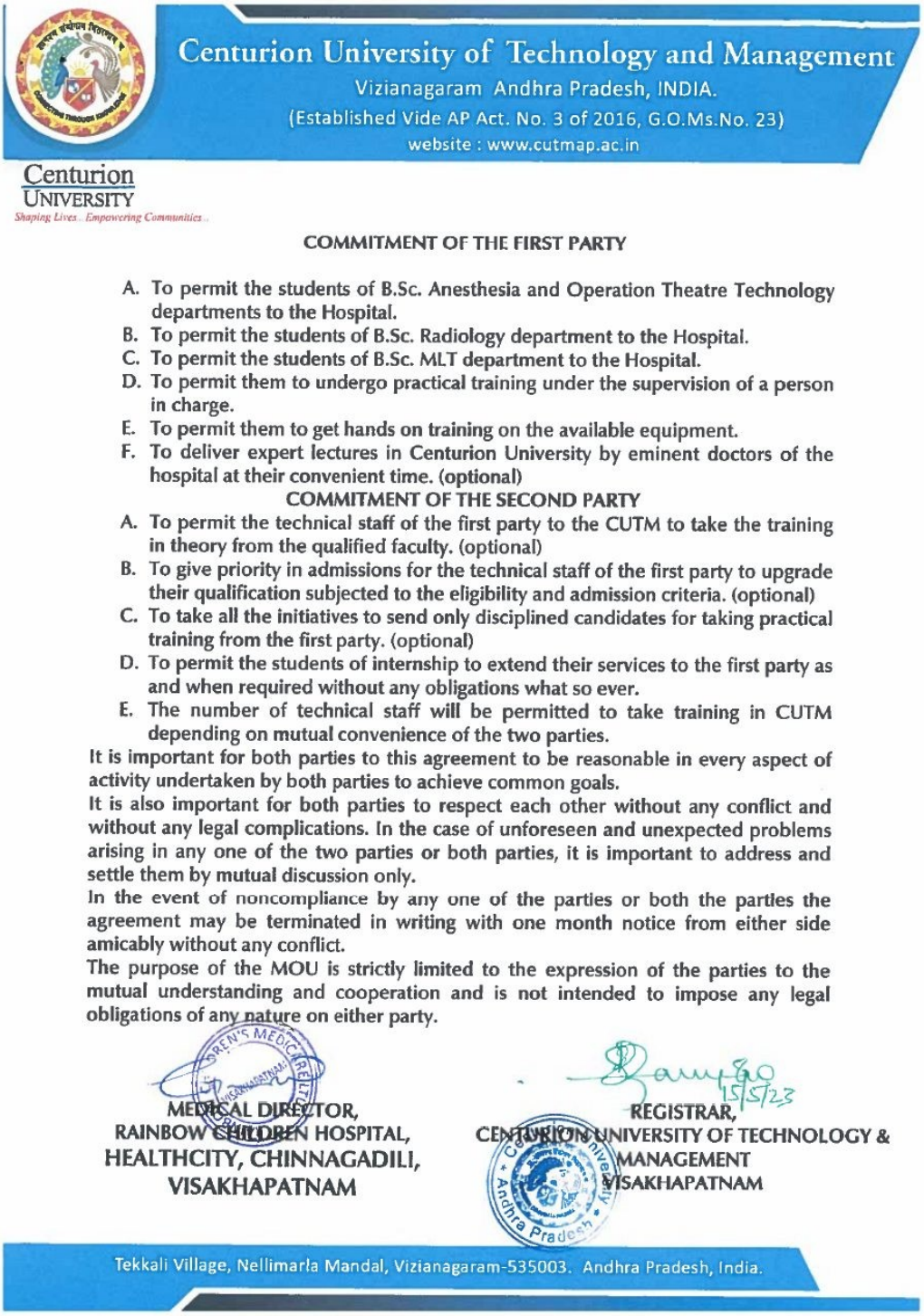

Centurion University of Technology and Management
Vizianagaram Andhra Pradesh, INDIA.
(Established Vide AP Act. No. 3 of 2016, G.O.Ms.No. 23)
website : www.cutmap.ac.in

Centurion University
Shaping Lives.. Empowering Communities..

COMMITMENT OF THE FIRST PARTY

A. To permit the students of B.Sc. Anesthesia and Operation Theatre Technology departments to the Hospital.
B. To permit the students of B.Sc. Radiology department to the Hospital.
C. To permit the students of B.Sc. MLT department to the Hospital.
D. To permit them to undergo practical training under the supervision of a person in charge.
E. To permit them to get hands on training on the available equipment.
F. To deliver expert lectures in Centurion University by eminent doctors of the hospital at their convenient time. (optional)

COMMITMENT OF THE SECOND PARTY

A. To permit the technical staff of the first party to the CUTM to take the training in theory from the qualified faculty. (optional)
B. To give priority in admissions for the technical staff of the first party to upgrade their qualification subjected to the eligibility and admission criteria. (optional)
C. To take all the initiatives to send only disciplined candidates for taking practical training from the first party. (optional)
D. To permit the students of internship to extend their services to the first party as and when required without any obligations what so ever.
E. The number of technical staff will be permitted to take training in CUTM depending on mutual convenience of the two parties.

It is important for both parties to this agreement to be reasonable in every aspect of activity undertaken by both parties to achieve common goals.
It is also important for both parties to respect each other without any conflict and without any legal complications. In the case of unforeseen and unexpected problems arising in any one of the two parties or both parties, it is important to address and settle them by mutual discussion only.
In the event of noncompliance by any one of the parties or both the parties the agreement may be terminated in writing with one month notice from either side amicably without any conflict.
The purpose of the MOU is strictly limited to the expression of the parties to the mutual understanding and cooperation and is not intended to impose any legal obligations of any nature on either party.

MEDICAL DIRECTOR,
RAINBOW CHILDREN HOSPITAL,
HEALTHCITY, CHINNAGADILI,
VISAKHAPATNAM

15/5/23

REGISTRAR,
CENTURION UNIVERSITY OF TECHNOLOGY & MANAGEMENT
VISAKHAPATNAM

Tekkali Village, Nellimarla Mandal, Vizianagaram-535003. Andhra Pradesh, India.

M15a

Sasi International Hospital — MoU page 1

Parties and date of agreement (4 Jun 2025)

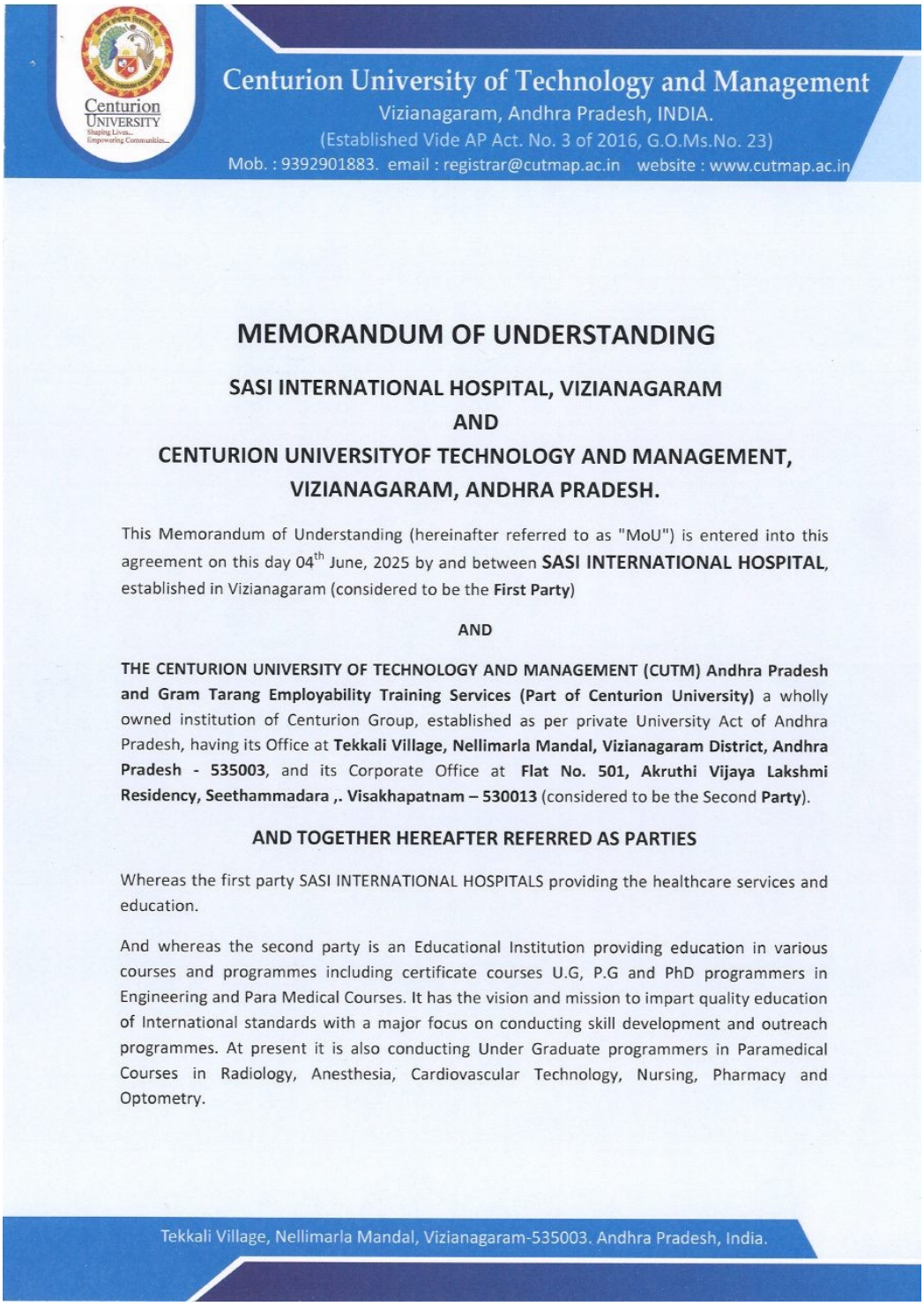

Centurion University of Technology and Management
Vizianagaram, Andhra Pradesh, INDIA.
(Established Vide AP Act. No. 3 of 2016, G.O.Ms.No. 23)
Mob. : 9392901883. email : registrar@cutmap.ac.in website : www.cutmap.ac.in

MEMORANDUM OF UNDERSTANDING

SASI INTERNATIONAL HOSPITAL, VIZIANAGARAM
AND
CENTURION UNIVERSITYOF TECHNOLOGY AND MANAGEMENT,
VIZIANAGARAM, ANDHRA PRADESH.

This Memorandum of Understanding (hereinafter referred to as "MoU") is entered into this agreement on this day 04th June, 2025 by and between **SASI INTERNATIONAL HOSPITAL**, established in Vizianagaram (considered to be the **First Party**)

AND

THE CENTURION UNIVERSITY OF TECHNOLOGY AND MANAGEMENT (CUTM) Andhra Pradesh and Gram Tarang Employability Training Services (Part of Centurion University) a wholly owned institution of Centurion Group, established as per private University Act of Andhra Pradesh, having its Office at **Tekkali Village, Nellimarla Mandal, Vizianagaram District, Andhra Pradesh - 535003**, and its Corporate Office at **Flat No. 501, Akruthi Vijaya Lakshmi Residency, Seethammadara ,. Visakhapatnam – 530013** (considered to be the Second **Party**).

AND TOGETHER HEREAFTER REFERRED AS PARTIES

Whereas the first party SASI INTERNATIONAL HOSPITALS providing the healthcare services and education.

And whereas the second party is an Educational Institution providing education in various courses and programmes including certificate courses U.G, P.G and PhD programmers in Engineering and Para Medical Courses. It has the vision and mission to impart quality education of International standards with a major focus on conducting skill development and outreach programmes. At present it is also conducting Under Graduate programmers in Paramedical Courses in Radiology, Anesthesia, Cardiovascular Technology, Nursing, Pharmacy and Optometry.

Tekkali Village, Nellimarla Mandal, Vizianagaram-535003. Andhra Pradesh, India.

M15b

Sasi International Hospital — MoU page 4 (signatures)

Signatures of both parties



Centurion University of Technology and Management
Vizianagaram, Andhra Pradesh, INDIA.
(Established Vide AP Act. No. 3 of 2016, G.O.Ms.No. 23)
Mob. : 9392901883. email : registrar@cutmap.ac.in website : www.cutmap.ac.in

In the event of noncompliance by any one of the parties or both the parties to the agreement may be terminated in writing with one month notice from either side amicably without any conflict.

The purpose of the MOU is strictly limited to the expression of the parties to the mutual understanding and cooperation and is not intended to impose any legal obligations of any nature on either party.

During the course time period CUTM AP takes the responsibility of teaching theory and related activities to the students

SASI INTERNATIONAL HOSPITAL
MANAGING DIRECTOR
Dr. S. Sasi Bhushan Rao
Managing Director,
SASI INTERNATIONAL Hospitals,
Vizianagaram.

REGISTRAR
Dr. Pallavi Pediredla
Registrar,
Centurion University,
Vizianagaram.

Tekkali Village, Nellimarla Mandal, Vizianagaram-535003. Andhra Pradesh, India.

M16a

Sri Sowjanya Hospitals — MoU page 1

Parties and date of agreement (12 Oct 2022)

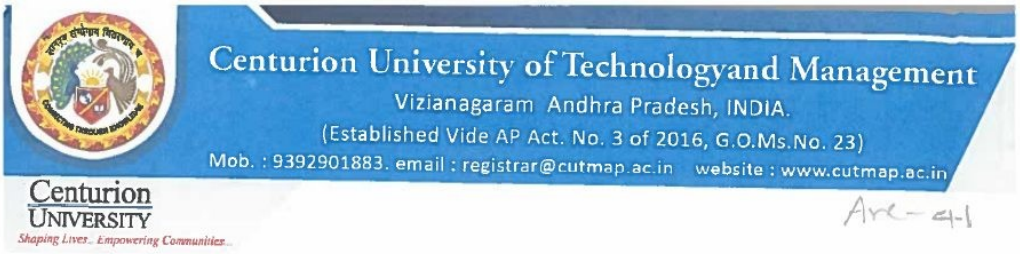

Date: 12-10-2022

MEMORANDUM OF UNDERSTANDING

SRI SOWJANYA HOSPITALS, PARVATHIPURAM

AND

CENTURION UNIVERSITY, VIZIANAGARAM, ANDHRA PRADESH

This Memorandum of Understanding (hereinafter referred to as "MoU") is entered into this agreement on 12th October 2022 by and between **SRI SOWJANYA HOSPITALS**, is committed to deliver personalized, safe, high-quality diagnosis through the persist of clinical and scientific excellence at Bypass Rd, near Saibaba Temple, Parvathipuram, Andhra Pradesh 535501 (considered to be the **First Party**)

AND

THE CENTURION UNIVERSITY OF TECHNOLOGY AND MANAGEMENT (CUTM) Andhra Pradesh is established as per private University Act of Andhra Pradesh, and address is Tekkali Village Nellimarla Mandal, Vizianagaram, Andhra Pradesh 535003 (considered to be the **Second Party**).

AND TOGETHER HEREAFTER REFERRED AS PARTIES

Whereas the first party **SRI SOWJANYA HOSPITALS** the reliance of best in technology across the institution to ensure that diagnosis is truly cutting edge to understand. The institute offers pushes the bars of medical. And whereas the second party is an Educational Institution providing education in various courses and programs including certificate courses U.G, P.G and PhD programs in Engineering and Allied Health Courses. It has the vision and mission to impart quality education of international standards with a major focus on conducting skill development and outreach programs. At present it is also conducting Under Graduate programs in Allied Health Courses in Radiology, Anesthesia and Optometry.

The first party, namely **SRI SOWJANYA HOSPITALS** has excellent infrastructure and qualified doctors and man power to dedicate heath related services; to provide equitable and efficient

M16b

Sri Sowjanya Hospitals — MoU page 3 (signatures)

Signatures of both parties



Centurion University of Technologyand Management
Vizianagaram Andhra Pradesh, INDIA.
(Established Vide AP Act. No. 3 of 2016, G.O.Ms.No. 23)
Mob. : 9392901883. email : registrar@cutmap.ac.in website : www.cutmap.ac.in

Centurion UNIVERSITY
Shaping Lives.. Empowering Communities..

of unforeseen and unexpected problems arising in any one of the two parties or both parties, it is important to address and settle them by mutual discussion only.

In the event of noncompliance by any one of the parties or both the parties to the agreement may be terminated in writing with one month notice from either side amicably without any conflict.

The purpose of the MOU is strictly limited to the expression of the parties to the mutual understanding and cooperation and is not intended to impose any legal obligations of any nature on either party.

REGISTRAR
CENTURION UNIVERSITY OF TECHNOLOGY & MANAGEMENT
VIZIANAGARAM

MANAGING DIRECTOR
Dr.P. B. P. R. NAIDU (NAIDU M.B.B.S, DNB (General Medicine)
SRI SOWJANYA HOSPITALS
PARVATHIPURAM

Tekkali Village, Nellimarla Mandal, Vizianagaram-535003. Andhra Pradesh, India.

M17a

Swamy Eye Hospital — MoU page 1

Parties and date of agreement (16 Jul 2024)

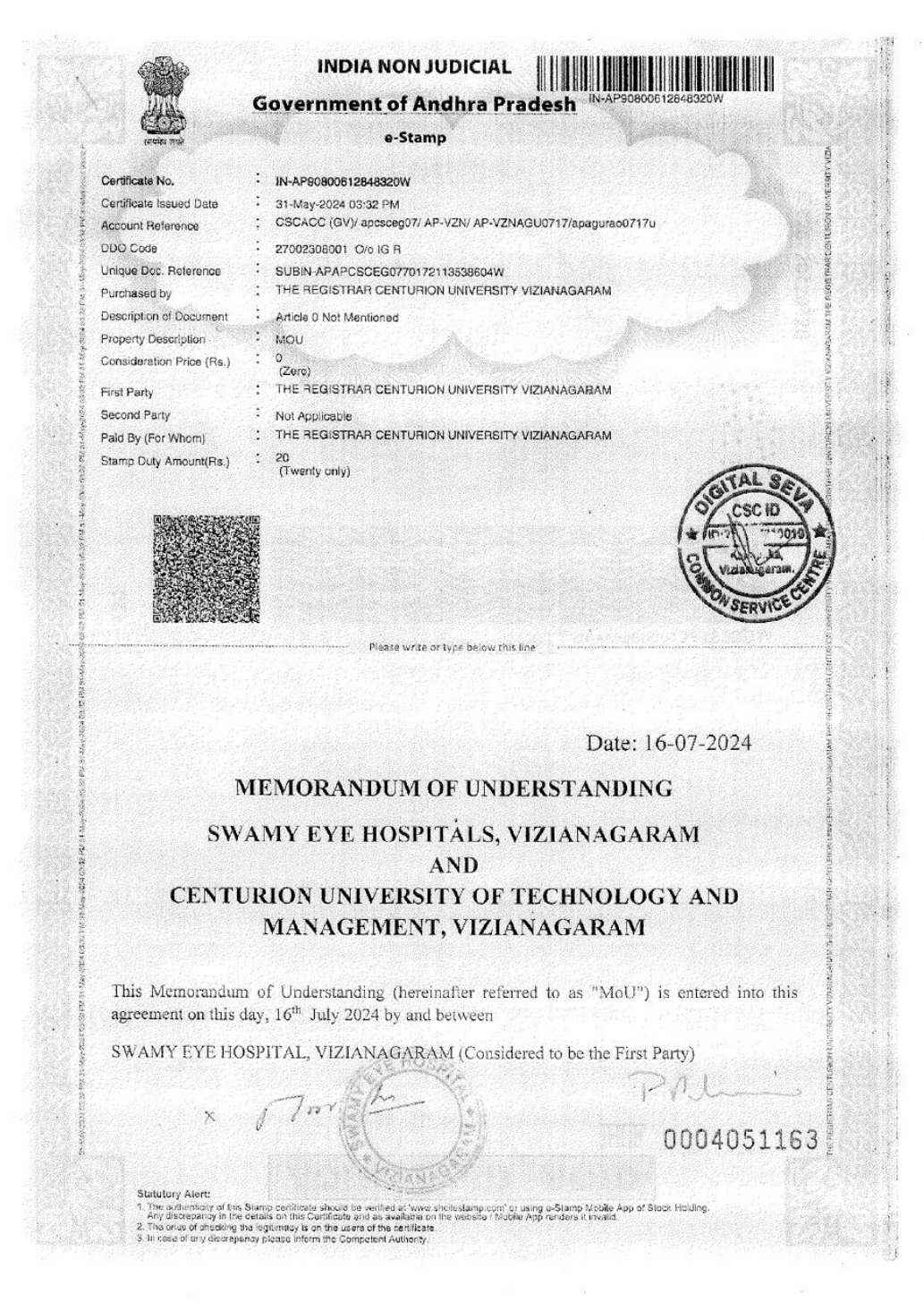

INDIA NON JUDICIAL
Government of Andhra Pradesh
IN-AP90800612848320W
e-Stamp

Certificate No.	:	IN-AP90800612848320W
Certificate Issued Date	:	31-May-2024 03:32 PM
Account Reference	:	CSCACC (GV)/ apcsceg07/ AP-VZN/ AP-VZNAGU0717/apagurao0717u
DDO Code	:	27002308001 O/o IG R
Unique Doc. Reference	:	SUBIN-APAPCSCEG07701721135386O4W
Purchased by	:	THE REGISTRAR CENTURION UNIVERSITY VIZIANAGARAM
Description of Document	:	Article 0 Not Mentioned
Property Description	:	MOU
Consideration Price (Rs.)	:	0 (Zero)
First Party	:	THE REGISTRAR CENTURION UNIVERSITY VIZIANAGARAM
Second Party	:	Not Applicable
Paid By (For Whom)	:	THE REGISTRAR CENTURION UNIVERSITY VIZIANAGARAM
Stamp Duty Amount(Rs.)	:	20 (Twenty only)

DIGITAL SEVA CSC ID ... 2019 Vizianagaram. COMMON SERVICE CENTRE

Please write or type below this line

Date: 16-07-2024

MEMORANDUM OF UNDERSTANDING

SWAMY EYE HOSPITALS, VIZIANAGARAM
AND
CENTURION UNIVERSITY OF TECHNOLOGY AND MANAGEMENT, VIZIANAGARAM

This Memorandum of Understanding (hereinafter referred to as "MoU") is entered into this agreement on this day, 16th July 2024 by and between

SWAMY EYE HOSPITAL, VIZIANAGARAM (Considered to be the First Party)

0004051163

Statutory Alert:
1. The authenticity of this Stamp certificate should be verified at 'www.shcilestamp.com' or using e-Stamp Mobile App of Stock Holding. Any discrepancy in the details on this Certificate and as available on the website / Mobile App renders it invalid.
2. The onus of checking the legitimacy is on the users of the certificate.
3. In case of any discrepancy please inform the Competent Authority.

M17b

Swamy Eye Hospital — MoU page 4 (signatures)

Signatures of both parties

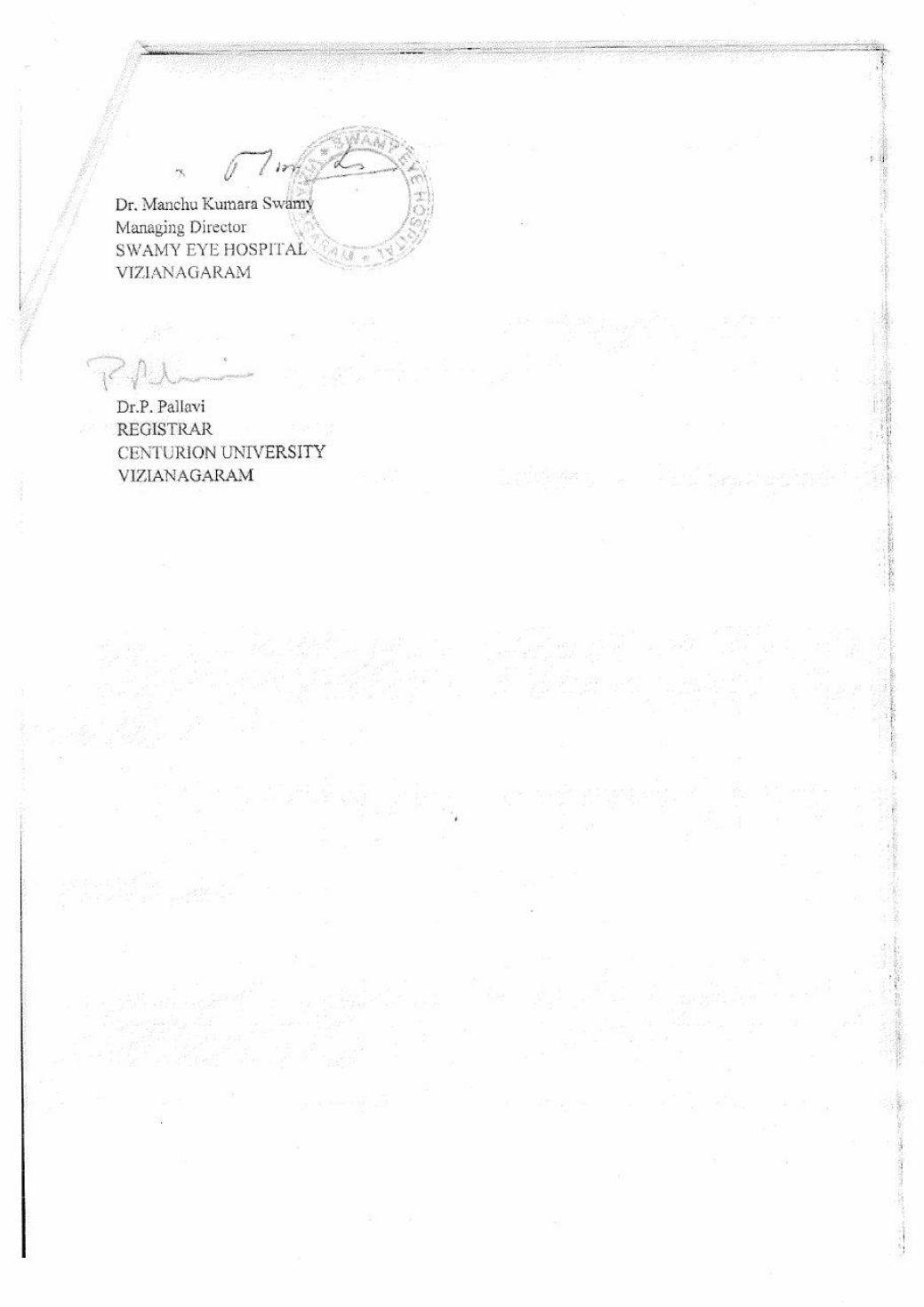

Dr. Manchu Kumara Swamy
Managing Director
SWAMY EYE HOSPITAL
VIZIANAGARAM

Dr.P. Pallavi
REGISTRAR
CENTURION UNIVERSITY
VIZIANAGARAM

M18a

Trinethra Scans & Sri Sai Ram Diagnostic Centre — MoU page 1

Parties and date of agreement (12 Oct 2022)

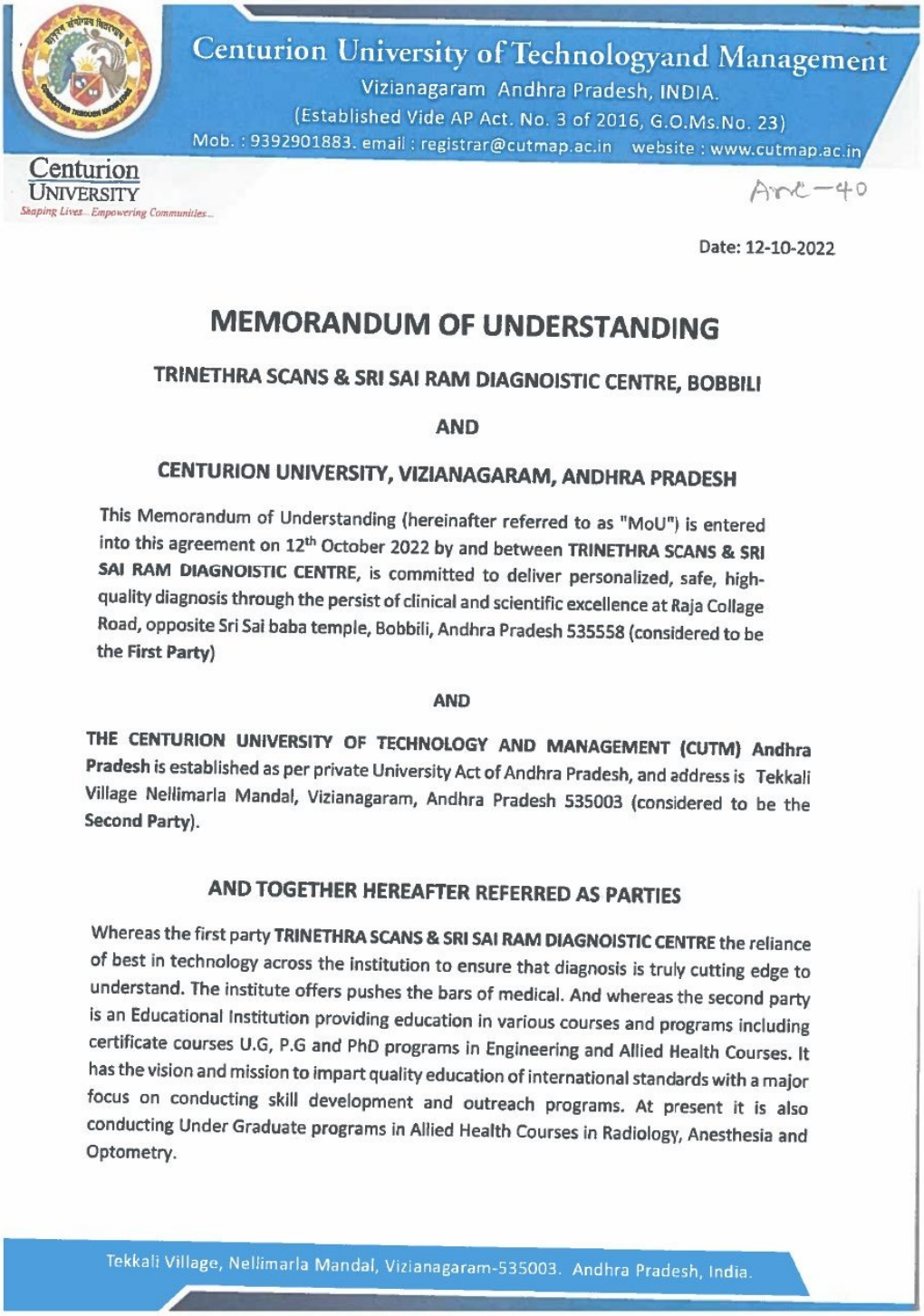

Centurion University of Technologyand Management
Vizianagaram Andhra Pradesh, INDIA.
(Established Vide AP Act. No. 3 of 2016, G.O.Ms.No. 23)
Mob. : 9392901883. email : registrar@cutmap.ac.in website : www.cutmap.ac.in

Centurion UNIVERSITY
Shaping Lives... Empowering Communities...

Anx-40

Date: 12-10-2022

MEMORANDUM OF UNDERSTANDING

TRINETHRA SCANS & SRI SAI RAM DIAGNOISTIC CENTRE, BOBBILI

AND

CENTURION UNIVERSITY, VIZIANAGARAM, ANDHRA PRADESH

This Memorandum of Understanding (hereinafter referred to as "MoU") is entered into this agreement on 12th October 2022 by and between **TRINETHRA SCANS & SRI SAI RAM DIAGNOISTIC CENTRE**, is committed to deliver personalized, safe, high-quality diagnosis through the persist of clinical and scientific excellence at Raja Collage Road, opposite Sri Sai baba temple, Bobbili, Andhra Pradesh 535558 (considered to be the **First Party**)

AND

THE CENTURION UNIVERSITY OF TECHNOLOGY AND MANAGEMENT (CUTM) Andhra Pradesh is established as per private University Act of Andhra Pradesh, and address is Tekkali Village Nellimarla Mandal, Vizianagaram, Andhra Pradesh 535003 (considered to be the **Second Party**).

AND TOGETHER HEREAFTER REFERRED AS PARTIES

Whereas the first party **TRINETHRA SCANS & SRI SAI RAM DIAGNOISTIC CENTRE** the reliance of best in technology across the institution to ensure that diagnosis is truly cutting edge to understand. The institute offers pushes the bars of medical. And whereas the second party is an Educational Institution providing education in various courses and programs including certificate courses U.G, P.G and PhD programs in Engineering and Allied Health Courses. It has the vision and mission to impart quality education of international standards with a major focus on conducting skill development and outreach programs. At present it is also conducting Under Graduate programs in Allied Health Courses in Radiology, Anesthesia and Optometry.

Tekkali Village, Nellimarla Mandal, Vizianagaram-535003. Andhra Pradesh, India.

M18b

Trinethra Scans & Sri Sai Ram Diagnostic Centre — MoU page 3 (signatures)

Signatures of both parties

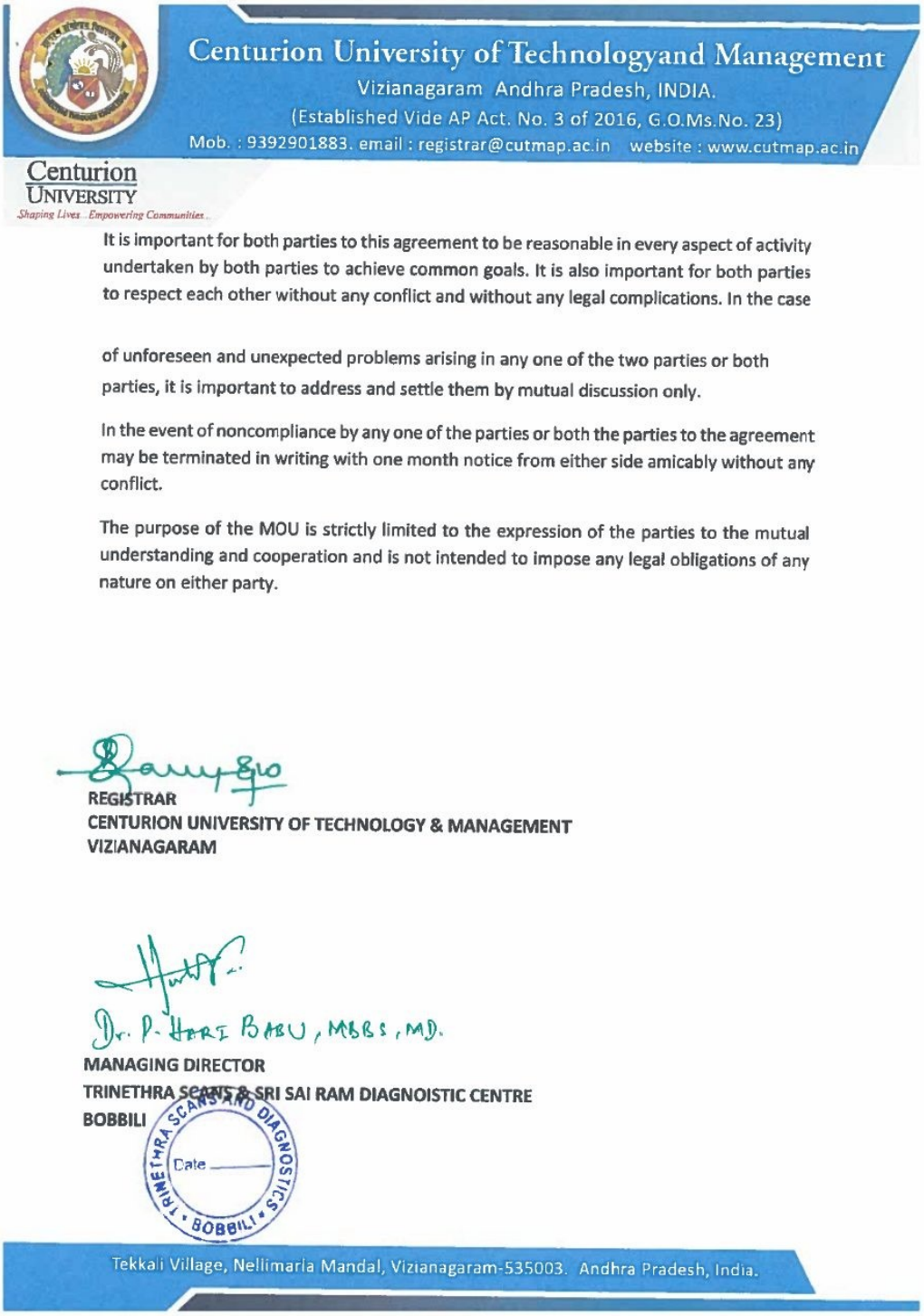

Centurion University of Technologyand Management
Vizianagaram Andhra Pradesh, INDIA.
(Established Vide AP Act. No. 3 of 2016, G.O.Ms.No. 23)
Mob. : 9392901883. email : registrar@cutmap.ac.in website : www.cutmap.ac.in

Centurion University
Shaping Lives...Empowering Communities...

It is important for both parties to this agreement to be reasonable in every aspect of activity undertaken by both parties to achieve common goals. It is also important for both parties to respect each other without any conflict and without any legal complications. In the case

of unforeseen and unexpected problems arising in any one of the two parties or both parties, it is important to address and settle them by mutual discussion only.

In the event of noncompliance by any one of the parties or both the parties to the agreement may be terminated in writing with one month notice from either side amicably without any conflict.

The purpose of the MOU is strictly limited to the expression of the parties to the mutual understanding and cooperation and is not intended to impose any legal obligations of any nature on either party.

REGISTRAR
CENTURION UNIVERSITY OF TECHNOLOGY & MANAGEMENT
VIZIANAGARAM

Dr. P. HARI BABU, MBBS, MD.
MANAGING DIRECTOR
TRINETHRA SCANS & SRI SAI RAM DIAGNOISTIC CENTRE
BOBBILI

TRINETHRA SCANS AND DIAGNOSTICS • BOBBILI • Date

Tekkali Village, Nellimarla Mandal, Vizianagaram-535003. Andhra Pradesh, India.

M19a

Venkata Rama Super Speciality Hospital — MoU page 1

Parties and date of agreement (24 May 2024)



INDIA NON JUDICIAL
Government of Andhra Pradesh
IN-AP88240184853297W
e-Stamp

Certificate No.	:	IN-AP88240184853297W
Certificate Issued Date	:	22-May-2024 12:45 PM
Account Reference	:	CSCACC (GV)/ apcsceg07/ AP-VZN/ AP-VZNAGU0717/apagurao0717u
DDO Code	:	27002308001 O/o IG R
Unique Doc. Reference	:	SUBIN-APAPCSCEG0765140235492287W
Purchased by	:	THE REGISTRAR CENTURION UNIVERSITY VIZIANAGARAM
Description of Document	:	Article 0 Not Mentioned
Property Description	:	MOU
Consideration Price (Rs.)	:	0 (Zero)
First Party	:	THE REGISTRAR CENTURION UNIVERSITY VIZIANAGARAM
Second Party	:	Not Applicable
Paid By (For Whom)	:	THE REGISTRAR CENTURION UNIVERSITY VIZIANAGARAM
Stamp Duty Amount(Rs.)	:	50 (Fifty only)

DIGITAL SEVA CSC ID Karnataka, Vizianagaram. COMMON SERVICE CENTRE

Please write or type below this line

Date: 24-05-2024

MEMORANDUM OF UNDERSTANDING

VENKATA RAMA SUPER SPECIALITY HOSPITAL, VIZIANAGARAM

AND

CENTURION UNIVERSITY, VIZIANAGARAM, ANDHRA PRADESH

This Memorandum of Understanding (hereafter referred to as "MoU") is entered into this agreement on this day 24th May, 2024 by and between

VENKATA RAMA SUPER SPECIALITY HOSPITAL, a private healthcare service provider equipped with world class technology situated at VIZIANAGARAM, Andhra Pradesh (considered to be the **First Party**)

AND

THE CENTURION UNIVERSITY OF TECHNOLOGY AND MANAGEMENT (CUTM) Andhra Pradesh and GTETS (Part of Centurion University) is established as per private University Act of Andhra Pradesh, having its Corporate Office at Gurudwara, Visakhapatnam (considered to be the **Second Party**).

Administrative Officer
Venkata Rama Hospital
Vizianagaram

REGISTRAR 0004051089
Centurion University of Technology and Management
VIZIANAGARAM

Statutory Alert:
1. The authenticity of this Stamp certificate should be verified at 'www.shcilestamp.com' or using e-Stamp Mobile App of Stock Holding. Any discrepancy in the details on this Certificate and as available on the website / Mobile App renders it invalid.
2. The onus of checking the legitimacy is on the users of the certificate.
3. In case of any discrepancy please inform the Competent Authority.

M19b

Venkata Rama Super Speciality Hospital — MoU page 3 (signatures)

Signatures of both parties

E. The number of technical staff will be permitted to take training in CUTM depending on mutual convenience of the two parties.

It is important for both parties to this agreement to be reasonable in every aspect of activity undertaken by both parties to achieve common goals.

It is also important for both parties to respect each other without any conflict and without any legal complications. In the case of unforeseen and unexpected problems arising in any one of the two parties or both parties, it is important to address and settle them by mutual discussion only.

In the event of noncompliance by any one of the parties or both the parties the agreement may be terminated in writing with one month notice from either side amicably without any conflict.

The purpose of the MOU is strictly limited to the expression of the parties to the mutual understanding and cooperation and is not intended to impose any legal obligations of any nature on either party.

MANAGING DIRECTOR
VENKATA RAMA SUPER SPECIALITY HOSPITAL
VIZIANAGARAM

Administrative Officer
Venkata Rama Hospital
Vizianagaram

REGISTRAR
CENTURION UNIVERSITY OF
TECHNOLOGY & MANAGEMENT
VIZIANAGARAM

REGISTRAR
Centurion University of Technology and Management
VIZIANAGARAM

M20a

Visakha Eye Hospital (Visakha Nethra Jyoti) — MoU page 1

Parties and date of agreement (23 May 2024)



INDIA NON JUDICIAL
Government of Andhra Pradesh
IN-AP88234247706717W
e-Stamp

Certificate No.	:	IN-AP88234247706717W
Certificate Issued Date	:	22-May-2024 12:38 PM
Account Reference	:	CSCACC (GV)/ apcsceg07/ AP-VZN/ AP-VZNAGU0717/apagurao0717u
DDO Code	:	27002308001 O/o IG R
Unique Doc. Reference	:	SUBIN-APAPCSCEG0765128360621428W
Purchased by	:	THE REGISTRAR CENTURION UNIVERSITY VIZIANAGARAM
Description of Document	:	Article 0 Not Mentioned
Property Description	:	MOU
Consideration Price (Rs.)	:	0 (Zero)
First Party	:	THE REGISTRAR CENTURION UNIVERSITY VIZIANAGARAM
Second Party	:	Not Applicable
Paid By (For Whom)	:	THE REGISTRAR CENTURION UNIVERSITY VIZIANAGARAM
Stamp Duty Amount(Rs.)	:	50 (Fifty only)

DIGITAL SEVA CSC ID ID:214517310810 Kanapaka, Vizianagaram. COMMON SERVICE CENTRE

Please write or type below this line

MEMORANDUM OF UNDERSTANDING

VISAKHA EYE HOSPITAL, VISAKHAPATNAM

AND

CENTURION UNIVERSITY, VIZIANAGARAM, ANDHRA PRADESH

This Memorandum of Understanding (hereinafter referred to as "MoU") is entered into this agreement on this day 23rd May, 2024 by and between

VISAKHA EYE HOSPITAL, is committed to deliver personalized, safe, high quality care through the persist of clinical and scientific excellence in Visakhapatnam (considered to be the **First Party**)

For Visakha Nethra Jyothi Pvt. Ltd.
Managing Director

REGISTRAR
Centurion University of Technology and Management
VIZIANAGARAM
0004051083

VOID VOID VOID

Statutory Alert:
1. The authenticity of this Stamp certificate should be verified at 'www.shcilestamp.com' or using e-Stamp Mobile App of Stock Holding. Any discrepancy in the details on this Certificate and as available on the website / Mobile App renders it invalid.
2. The onus of checking the legitimacy is on the users of the certificate.
3. In case of any discrepancy please inform the Competent Authority.

M20b

Visakha Eye Hospital (Visakha Nethra Jyoti) — MoU page 4 (signatures)

Signatures of both parties

It is important for both parties to this agreement to be reasonable in every aspect of activity undertaken by both parties to achieve common goals.

It is also important for both parties to respect each other without any conflict and without any legal complications. In the case of unforeseen and unexpected problems arising in any one of the two parties or both parties, it is important to address and settle them by mutual discussion only.

In the event of noncompliance by any one of the parties or both the parties to the agreement may be terminated in writing with one month notice from either side amicably without any conflict.

The purpose of the MOU is strictly limited to the expression of the parties to the mutual understanding and cooperation and is not intended to impose any legal obligations of any nature on either party.

For Visakha Nethra Jyothi Pvt. Ltd.
Managing Director

HEAD OF THE DEPARTMENT

VISAKHA EYE HOSPITAL
VISAKHAPATNAM

REGISTRAR

CENTURION UNIVERSITY OF
TECHNOLOGY & MANAGEMENT
VIZIANAGARAM

REGISTRAR
Centurion University of Technology and Management
VIZIANAGARAM

M21a

Vision Tree Eye Hospital — MoU page 1

Parties and date of agreement (23 May 2024)



INDIA NON JUDICIAL
Government of Andhra Pradesh
IN-AP88235409247357W
e-Stamp

Certificate No.	:	IN-AP88235409247357W
Certificate Issued Date	:	22-May-2024 12:39 PM
Account Reference	:	CSCACC (GV)/ apcsceg07/ AP-VZN/ AP-VZNAGU0717/apagurao0717u
DDO Code	:	27002308001 O/o IG R
Unique Doc. Reference	:	SUBIN-APAPCSCEG0765130544096489W
Purchased by	:	THE REGISTRAR CENTURION UNIVERSITY VIZIANAGARAM
Description of Document	:	Article 0 Not Mentioned
Property Description	:	MOU
Consideration Price (Rs.)	:	0 (Zero)
First Party	:	THE REGISTRAR CENTURION UNIVERSITY VIZIANAGARAM
Second Party	:	Not Applicable
Paid By (For Whom)	:	THE REGISTRAR CENTURION UNIVERSITY VIZIANAGARAM
Stamp Duty Amount(Rs.)	:	50 (Fifty only)

DIGITAL SEVA CSC ID ID:214577310010 COMMON SERVICE CENTRE

Please write or type below this line

MEMORANDUM OF UNDERSTANDING

VISION TREE HOSPITAL, VISAKHAPATNAM

AND

CENTURION UNIVERSITY, VIZIANAGARAM, ANDHRA PRADESH

This Memorandum of Understanding (here in after referred to as "MoU") is entered into this agreement on this day 23rd May 2024 by and between:

VISION TREE HOSPITAL, VISAKHAPATNAM

(Considered to be the first Party)

AND

THE CENTURION UNIVERSITY OF TECHNOLOGY AND MANAGEMENT (CUTM) Andhra Pradesh and GTETS (Part of Centurion University) a wholly owned institution of Centurion Group. established as per private University Act of Andhra Pradesh. (Considered to be the Second **Party**).

HIF 0004051084

VOID VOID VOID

Statutory Alert:
1. The authenticity of this Stamp certificate should be verified at 'www.shcilestamp.com' or using e-Stamp Mobile App of Stock Holding. Any discrepancy in the details on this Certificate and as available on the website / Mobile App renders it invalid.
2. The onus of checking the legitimacy is on the users of the certificate.
3. In case of any discrepancy please inform the Competent Authority.

REGISTRAR
Centurion University of Technology and Management
VIZIANAGARAM

M21b

Vision Tree Eye Hospital — MoU page 3 (signatures)

Signatures of both parties

E. The number of technical staff will be permitted to take training in CUTM depending on mutual convenience of the two parties.

It is important for both parties to this agreement to be reasonable in every aspect of activity undertaken by both parties to achieve common goals.

It is also important for both parties to respect each other without any conflict and without any legal complications. In the case of unforeseen and unexpected problems arising in any one of the two parties or both parties, it is important to address and settle them by mutual discussion only.

In the event of noncompliance by any one of the parties or both the parties to the agreement may be terminated in writing with one month notice from either side amicably without any conflict.

The purpose of the MOU is strictly limited to the expression of the parties to the mutual understanding and cooperation and is not intended to impose any legal obligations of any nature on either party.

HEAD- OPERATIONS

Dr. Madhu Uddaraju M.S, FICS
DIRECTOR
VISION TREE HOSPITAL
VISAKHAPATNAM.

REGISTRAR
CENTURION UNIVERSITY OF TECHNOLOGY AND MANAGEMENT,
VIZIANAGARAM

M22a

Indian Biomedical Skill Council (IBSC), AMTZ — MoU page 1

Parties and date of agreement (11 May 2023 (3 years) and 15 Feb 2025)



MEMORANDUM OF UNDERSTANDING (MoU)

Between

Indian Biomedical Skill Council (IBSC)

having its office at AMTZ Campus, Pragati Maidan, VM Steel Project S.O.,
Visakhapatnam – 530031, Andhra Pradesh, India
(First party, hereinafter referred to as IBSC),
Represented by Dr. Jitendra Kumar Sharma, Chairman, IBSC
&Managing Director & CEO, AMTZ

And

Centurion University of Technology and Management

Having its office at at Door No.39-33-33, VUDA Colony Phase 1, Madhavadhara,
Visakhapatnam, Andhra Pradesh, India
(Second party, hereinafter referred to as "CUTMAP"),
Represented by Dr. PSV. Ramana Rao, Registrar.

M22b

Indian Biomedical Skill Council (IBSC), AMTZ — MoU page 8 (signatures)

Signatures of both parties

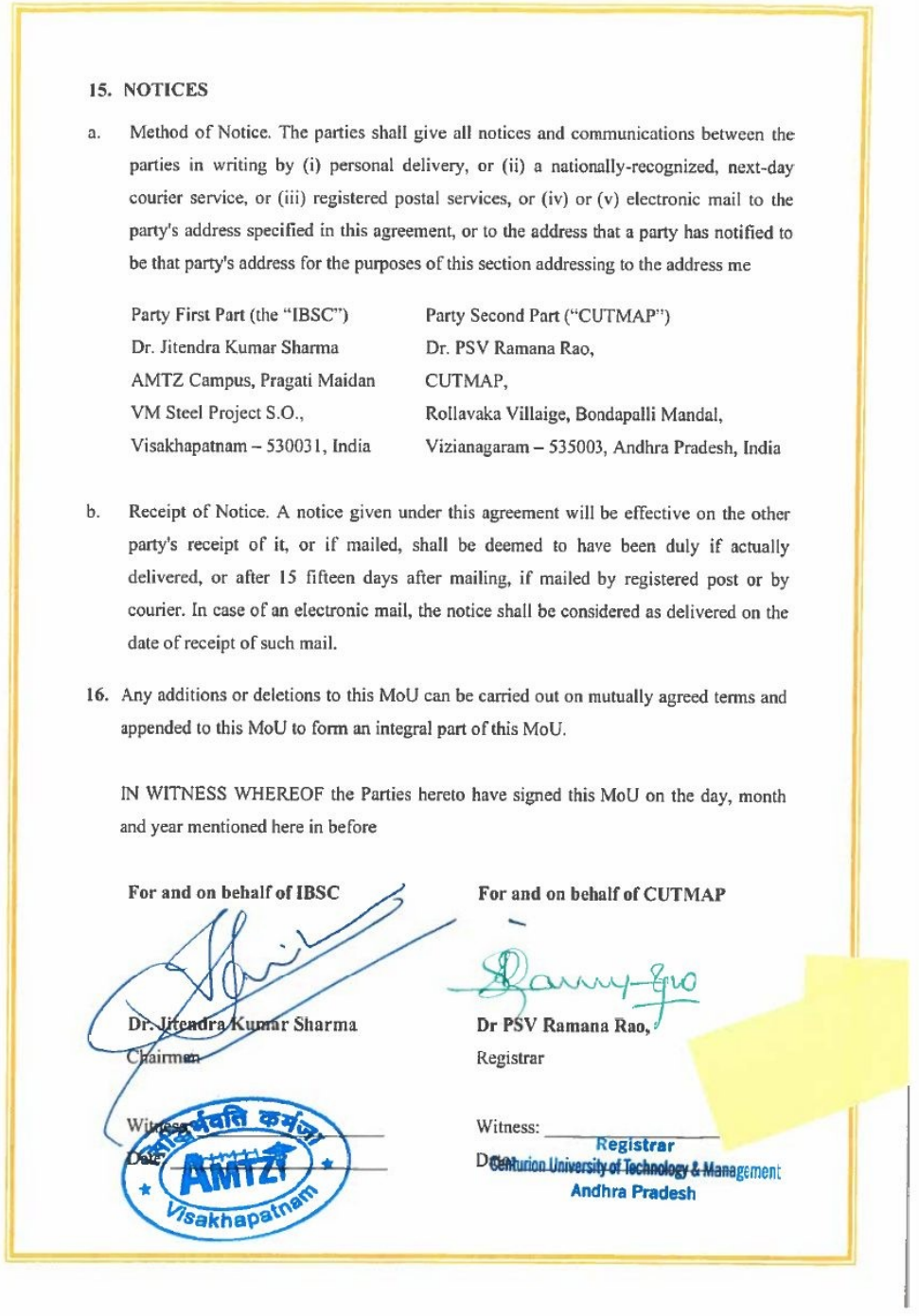

15. NOTICES

a. Method of Notice. The parties shall give all notices and communications between the parties in writing by (i) personal delivery, or (ii) a nationally-recognized, next-day courier service, or (iii) registered postal services, or (iv) or (v) electronic mail to the party's address specified in this agreement, or to the address that a party has notified to be that party's address for the purposes of this section addressing to the address me

Party First Part (the "IBSC")	Party Second Part ("CUTMAP")
Dr. Jitendra Kumar Sharma	Dr. PSV Ramana Rao,
AMTZ Campus, Pragati Maidan	CUTMAP,
VM Steel Project S.O.,	Rollavaka Villaige, Bondapalli Mandal,
Visakhapatnam – 530031, India	Vizianagaram – 535003, Andhra Pradesh, India

b. Receipt of Notice. A notice given under this agreement will be effective on the other party's receipt of it, or if mailed, shall be deemed to have been duly if actually delivered, or after 15 fifteen days after mailing, if mailed by registered post or by courier. In case of an electronic mail, the notice shall be considered as delivered on the date of receipt of such mail.

16. Any additions or deletions to this MoU can be carried out on mutually agreed terms and appended to this MoU to form an integral part of this MoU.

IN WITNESS WHEREOF the Parties hereto have signed this MoU on the day, month and year mentioned here in before

For and on behalf of IBSC

Dr. Jitendra Kumar Sharma
Chairman

Witness: _____
Date: _____

For and on behalf of CUTMAP

Dr PSV Ramana Rao,
Registrar

Witness: _____
Date: _____

Registrar
Centurion University of Technology & Management
Andhra Pradesh

M23a

Indian Biomedical Skill Council (IBSC), AMTZ — MoU page 1

Parties and date of agreement (11 May 2023 (3 years) and 15 Feb 2025)

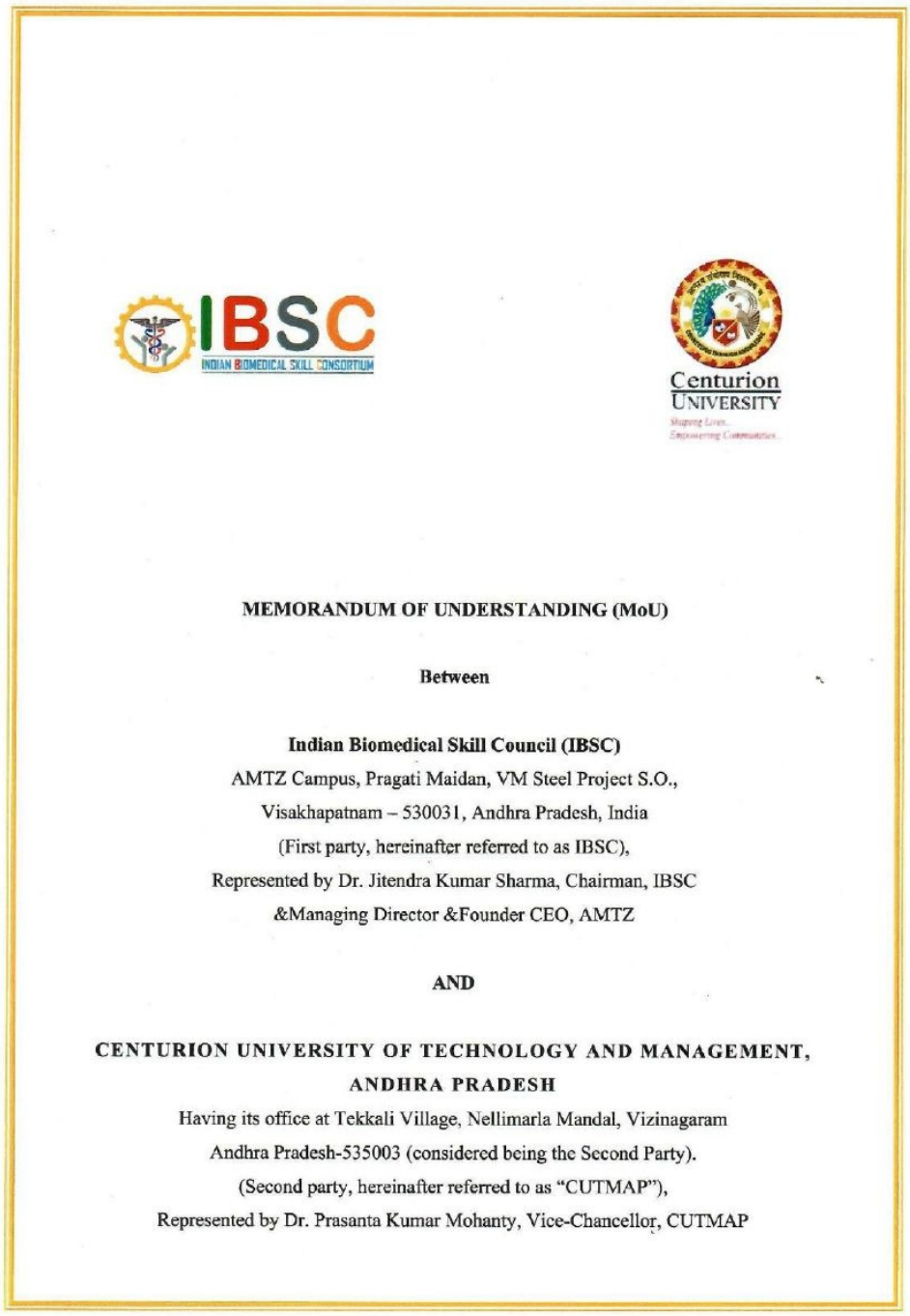

MEMORANDUM OF UNDERSTANDING (MoU)

Between

Indian Biomedical Skill Council (IBSC)
AMTZ Campus, Pragati Maidan, VM Steel Project S.O.,
Visakhapatnam – 530031, Andhra Pradesh, India
(First party, hereinafter referred to as IBSC),
Represented by Dr. Jitendra Kumar Sharma, Chairman, IBSC
&Managing Director &Founder CEO, AMTZ

AND

CENTURION UNIVERSITY OF TECHNOLOGY AND MANAGEMENT, ANDHRA PRADESH
Having its office at Tekkali Village, Nellimarla Mandal, Vizinagaram
Andhra Pradesh-535003 (considered being the Second Party).
(Second party, hereinafter referred to as "CUTMAP"),
Represented by Dr. Prasanta Kumar Mohanty, Vice-Chancellor, CUTMAP

M23b

Indian Biomedical Skill Council (IBSC), AMTZ — MoU page 8 (signatures)

Signatures of both parties



15.2 Receipt of Notice. A notice given under this agreement will be effective on the other party's receipt of it, or if mailed, shall be deemed to have been duly if actually delivered, or after 15 fifteen days after mailing, if mailed by registered post or by courier. In case of an electronic mail, the notice shall be considered as delivered on the date of receipt of such mail.

16. Any additions or deletions to this MoU can be carried out on mutually agreed terms and appended to this MoU to form an integral part of this MoU.

IN WITNESS WHEREOF the Parties hereto have signed this MoU on the day, month and year mentioned here in before

For and on behalf of IBSC

Dr. Jitendra Kumar Sharma
Chairman

Witness: _____
Date: 15/2/25

For and on behalf of CUTMAP

Dr. Prasanta Kumar Mohanty
Vice-Chancellor

Witness: _____
Date: 15/2/2025

M24a

Rainbow Children's Hospital — Hyderabad — MoU page 1

Parties and date of agreement (27 Apr 2023)

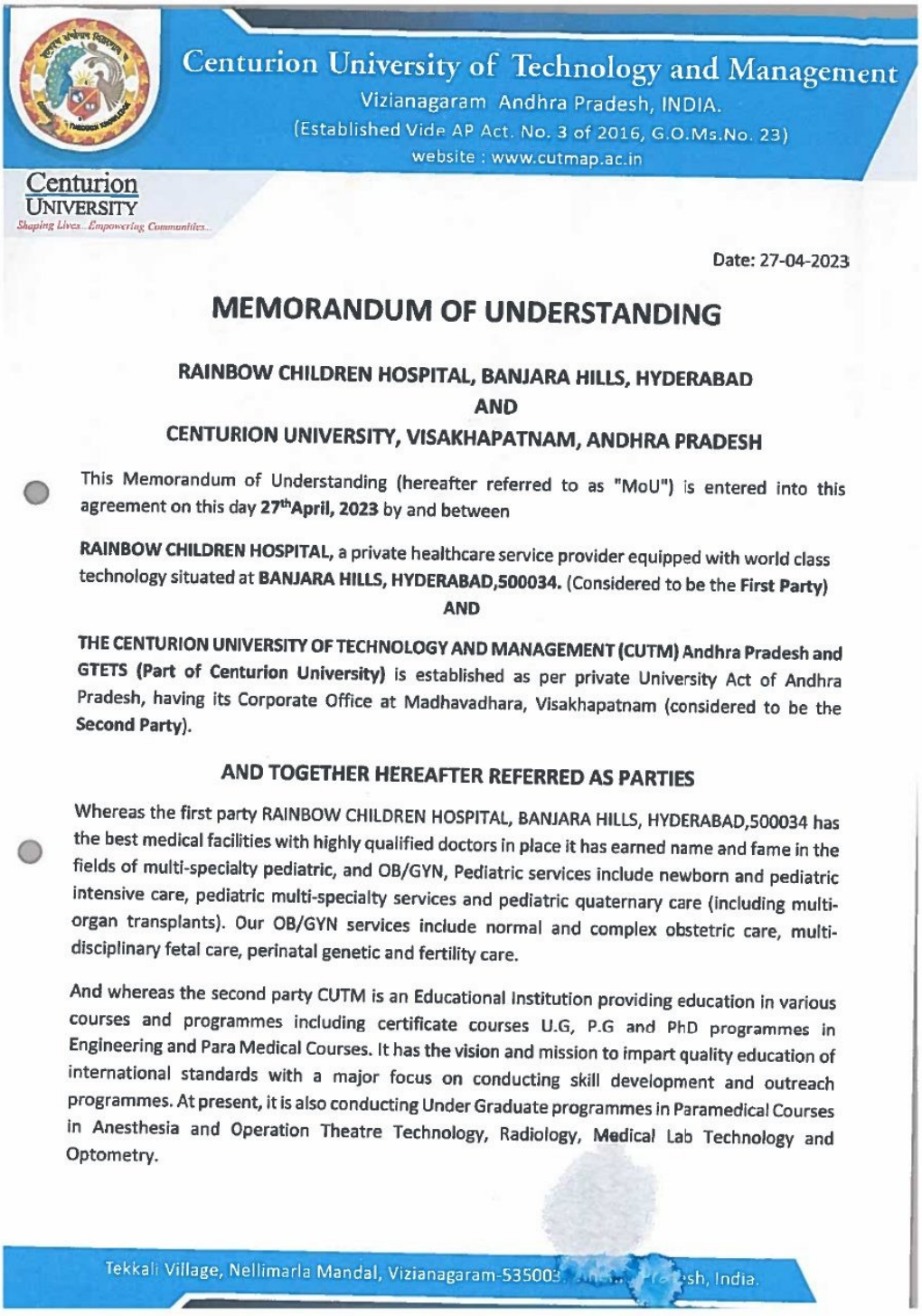

Centurion University of Technology and Management
Vizianagaram Andhra Pradesh, INDIA.
(Established Vide AP Act. No. 3 of 2016, G.O.Ms.No. 23)
website : www.cutmap.ac.in

Centurion UNIVERSITY
Shaping Lives...Empowering Communities...

Date: 27-04-2023

MEMORANDUM OF UNDERSTANDING

RAINBOW CHILDREN HOSPITAL, BANJARA HILLS, HYDERABAD
AND
CENTURION UNIVERSITY, VISAKHAPATNAM, ANDHRA PRADESH

This Memorandum of Understanding (hereafter referred to as "MoU") is entered into this agreement on this day **27th April, 2023** by and between

RAINBOW CHILDREN HOSPITAL, a private healthcare service provider equipped with world class technology situated at **BANJARA HILLS, HYDERABAD,500034.** (Considered to be the **First Party)**

AND

THE CENTURION UNIVERSITY OF TECHNOLOGY AND MANAGEMENT (CUTM) Andhra Pradesh and GTETS (Part of Centurion University) is established as per private University Act of Andhra Pradesh, having its Corporate Office at Madhavadhara, Visakhapatnam (considered to be the **Second Party**).

AND TOGETHER HEREAFTER REFERRED AS PARTIES

Whereas the first party RAINBOW CHILDREN HOSPITAL, BANJARA HILLS, HYDERABAD,500034 has the best medical facilities with highly qualified doctors in place it has earned name and fame in the fields of multi-specialty pediatric, and OB/GYN, Pediatric services include newborn and pediatric intensive care, pediatric multi-specialty services and pediatric quaternary care (including multi-organ transplants). Our OB/GYN services include normal and complex obstetric care, multi-disciplinary fetal care, perinatal genetic and fertility care.

And whereas the second party CUTM is an Educational Institution providing education in various courses and programmes including certificate courses U.G, P.G and PhD programmes in Engineering and Para Medical Courses. It has the vision and mission to impart quality education of international standards with a major focus on conducting skill development and outreach programmes. At present, it is also conducting Under Graduate programmes in Paramedical Courses in Anesthesia and Operation Theatre Technology, Radiology, Medical Lab Technology and Optometry.

Tekkali Village, Nellimarla Mandal, Vizianagaram-535003, Andhra Pradesh, India.

M24b

Rainbow Children's Hospital — Hyderabad — MoU page 2 (signatures)

Signatures of both parties

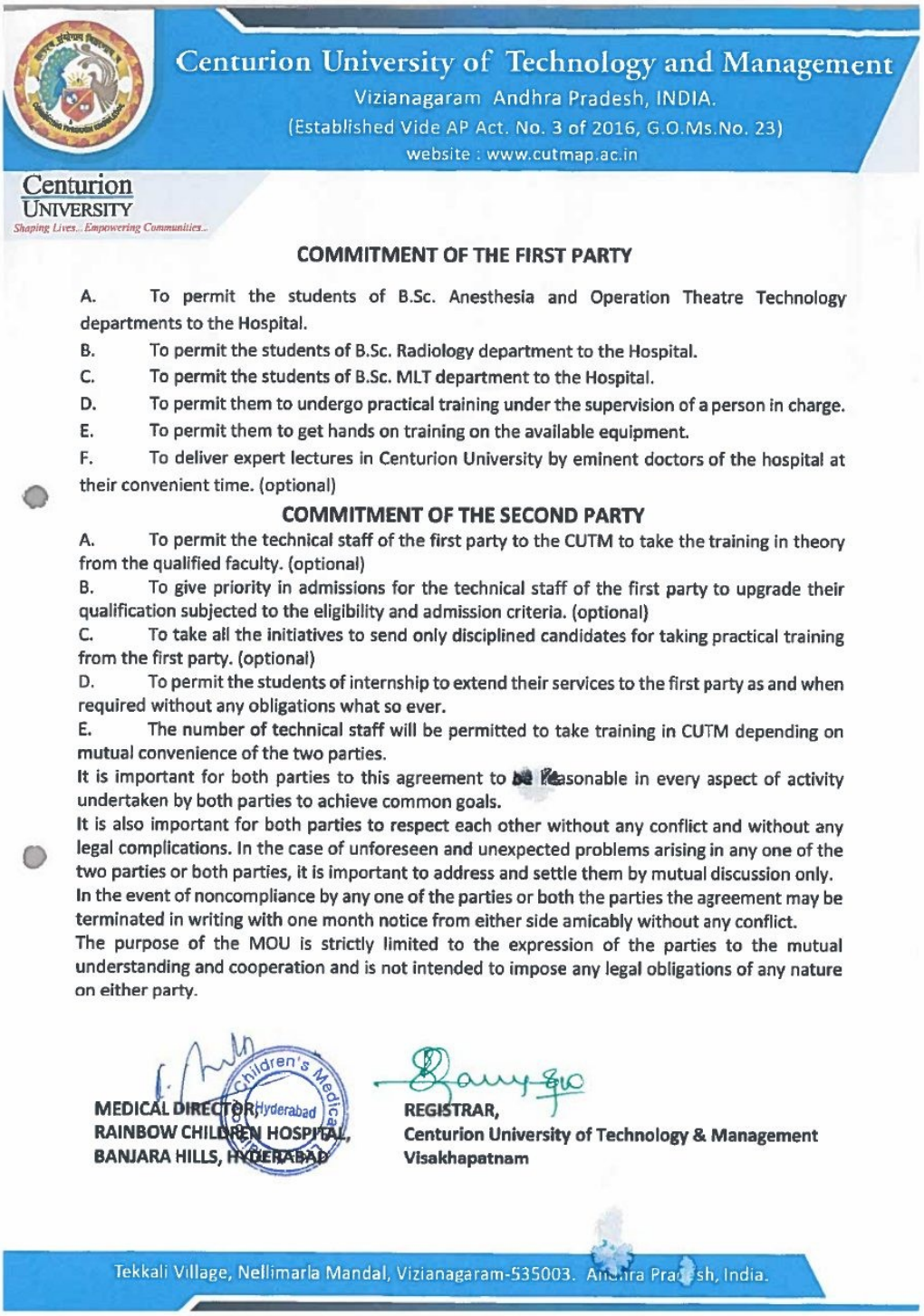

Centurion University of Technology and Management
Vizianagaram Andhra Pradesh, INDIA.
(Established Vide AP Act. No. 3 of 2016, G.O.Ms.No. 23)
website : www.cutmap.ac.in

Centurion University
Shaping Lives... Empowering Communities...

COMMITMENT OF THE FIRST PARTY

A. To permit the students of B.Sc. Anesthesia and Operation Theatre Technology departments to the Hospital.
B. To permit the students of B.Sc. Radiology department to the Hospital.
C. To permit the students of B.Sc. MLT department to the Hospital.
D. To permit them to undergo practical training under the supervision of a person in charge.
E. To permit them to get hands on training on the available equipment.
F. To deliver expert lectures in Centurion University by eminent doctors of the hospital at their convenient time. (optional)

COMMITMENT OF THE SECOND PARTY

A. To permit the technical staff of the first party to the CUTM to take the training in theory from the qualified faculty. (optional)
B. To give priority in admissions for the technical staff of the first party to upgrade their qualification subjected to the eligibility and admission criteria. (optional)
C. To take all the initiatives to send only disciplined candidates for taking practical training from the first party. (optional)
D. To permit the students of internship to extend their services to the first party as and when required without any obligations what so ever.
E. The number of technical staff will be permitted to take training in CUTM depending on mutual convenience of the two parties.

It is important for both parties to this agreement to be reasonable in every aspect of activity undertaken by both parties to achieve common goals.
It is also important for both parties to respect each other without any conflict and without any legal complications. In the case of unforeseen and unexpected problems arising in any one of the two parties or both parties, it is important to address and settle them by mutual discussion only.
In the event of noncompliance by any one of the parties or both the parties the agreement may be terminated in writing with one month notice from either side amicably without any conflict.
The purpose of the MOU is strictly limited to the expression of the parties to the mutual understanding and cooperation and is not intended to impose any legal obligations of any nature on either party.

Children's Medical Hyderabad

MEDICAL DIRECTOR,
RAINBOW CHILDREN HOSPITAL,
BANJARA HILLS, HYDERABAD

REGISTRAR,
Centurion University of Technology & Management
Visakhapatnam

Tekkali Village, Nellimarla Mandal, Vizianagaram-535003. Andhra Pradesh, India.

M25a

Vijaya Diagnostic Centre Ltd — MoU page 1

Parties and date of agreement (20 May 2022 (3 years))

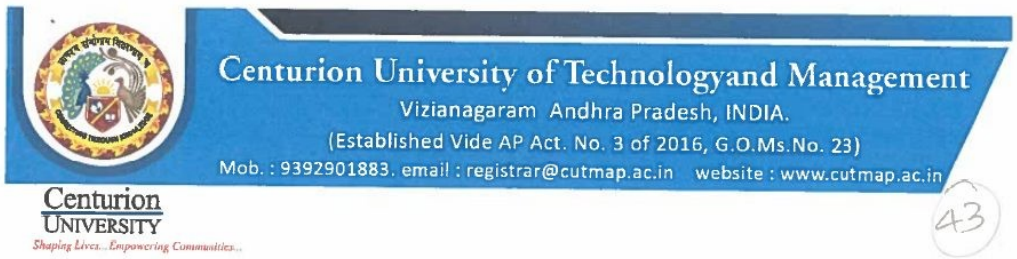

Date: 20-05-2022

MEMORANDUM OF UNDERSTANDING

CENTURION UNIVERSITY OF TECHNOLOGY AND MANAGEMENT

TIE-UP WITH

VIJAYA DIAGNOSTIC CENTRE LIMITED

Hyderabad Telangana 500029

May 2022

M.1 **MEMORANDUM OF UNDERSTANDING**

This **MEMORANDUM OF UNDERSTANDING** is made and entered into force this May 20th ,2022.

BETWEEN

CENTURION UNIVERSITY OF TECHNOLOGY AND MANAGEMENT, Tekkali Village, Nellimarla Mandal, Vizianagaram-535003. Andhra Pradesh, India. Expression shall where the context so admits include its successors and permitted assigns)

AND

VIJAYA DIAGNOSTIC CENTRE LIMITEDlocated at 3-6-16 & 17, Street No.19 Himayatnagar Hyderabad Telangana 500029 and (herein after called **"Vijaya Diagnostic/VDCL"** with expression shall where the context so admits include its successors and permitted assigns).

CENTURION UNIVERSITY OF TECHNOLOGY AND MANAGEMENT, Tekkali Village, Nellimarla Mandal, Vizianagaram-535003. Andhra Pradesh, India and Vijaya Diagnostic enters into this agreement to promote Academic, Placement and Clinical Training between the institutions towards the benefit of the students and faculties of both the institutions.

M25b

Vijaya Diagnostic Centre Ltd — MoU page 5 (signatures)

Signatures of both parties



Centurion University of Technologyand Management
Vizianagaram Andhra Pradesh, INDIA.
(Established Vide AP Act. No. 3 of 2016, G.O.Ms.No. 23)
Mob. : 9392901883. email : registrar@cutmap.ac.in website : www.cutmap.ac.in

Centurion University
Shaping Lives... Empowering Communities...

For and One behalf of

Faculty of Allied Health Sciences
Centurion University of Technology Hyderabad
And Management, Vizianagaram-535335

Dr. P.S.V Ramana Rao
Registrar
Centurion Universuty

For and One behalf of

Vijaya Diagnostic Centre Limited
Telangana 500029

Vijaya Diagnostic Centre Ltd Hyderabad

Ms. Suprita Reddy
CEO

Witness (Name & Address)

1. Signature with date
Name: Dr. M.L.N. Acharyulu

2. Signature with date
Name: S. RAJESH

Witness (Name & Address)

1. Signature with date
Name: SUDHANSHU SHEKHAR

2. Signature with date
Name: Rajni Kanth 20/05/2022

Tekkali Village, Nellimarla Mandal, Vizianagaram-535003. Andhra Pradesh, India.

M26a

FACTS Foundation — FACTS Cardiac Centre — MoU page 1

e-Stamp and title; MoU effective 31 December 2025



INDIA NON JUDICIAL
Government of Andhra Pradesh
IN-AP55031297469559Y
e-Stamp

Certificate No.	:	IN-AP55031297469559Y
Certificate Issued Date	:	07-Jan-2026 04:07 PM
Account Reference	:	CSCACC (GV)/ apcsceg07/ AP-VZN/ AP-VZNAGU0717/apagurao0717u
DDO Code	:	27002308001 O/o IG R
Unique Doc. Reference	:	SUBIN-APAPCSCEG07926683233384387Y
Purchased by	:	CENTURION UNIVERSITY OF TECHNOLOGY AND MANAGEMENT
Description of Document	:	Article 6(C) Agreement In any other case
Property Description	:	MOU
Consideration Price (Rs.)	:	0 (Zero)
First Party	:	CENTURION UNIVERSITY OF TECHNOLOGY AND MANAGEMENT
Second Party	:	Not Applicable
Paid By (For Whom)	:	CENTURION UNIVERSITY OF TECHNOLOGY AND MANAGEMENT
Stamp Duty Amount(Rs.)	:	100 (One Hundred only)

DIGITAL SEVA CSC ID ID:214577310010 Kanapaka, Vizianagaram. COMMON SERVICE CENTRE

Please write or type below this line

Date: 31-12-2025

MEMORANDUM OF UNDERSTANDING

FACTS CARDIAC CENTRE, TSRTC HOSPITALS, TARNAKA, HYDERABAD

AND

CENTURION UNIVERSITY OF TECHNOLOGY AND MANAGEMENT, VIZIANAGARAM, ANDHRA PRADESH

This Memorandum of Understanding (hereinafter referred to as **"the Agreement"**) is made and effective on 31st day of December, 2025 (the **"Effective Date"**), **BY AND BETWEEN:**

FACTS CARDIAC CENTRE, established by FACTS Foundation, at TSRTC Hospitals, Tarnaka, a Centre committed to providing essential and affordable cardiac healthcare services to the community through efficient diagnosis, treatment, and patient care, having its office at Flat No. 302, Excel Tulips, Gagan Mahal, Domalguda, Hyderabad, Telangana, 500029, hereinafter referred to as the **"First Party."**

GG 0034773964

FACTS

REGISTRAR
Centurion University of Technology and Management
VIZIANAGARAM

Statutory Alert:
1. The authenticity of this Stamp Certificate should be verified at 'www.shcilestamp.com' or using e-Stamp Mobile App of Stock Holding. Any discrepancy in the details on this Certificate and as available on the website / Mobile App renders it invalid.
2. The onus of checking the legitimacy is on the users of the certificate.
3. In case of any discrepancy please inform the Competent Authority.

M26b

FACTS Foundation — FACTS Cardiac Centre — MoU signature page

Signatures of both parties

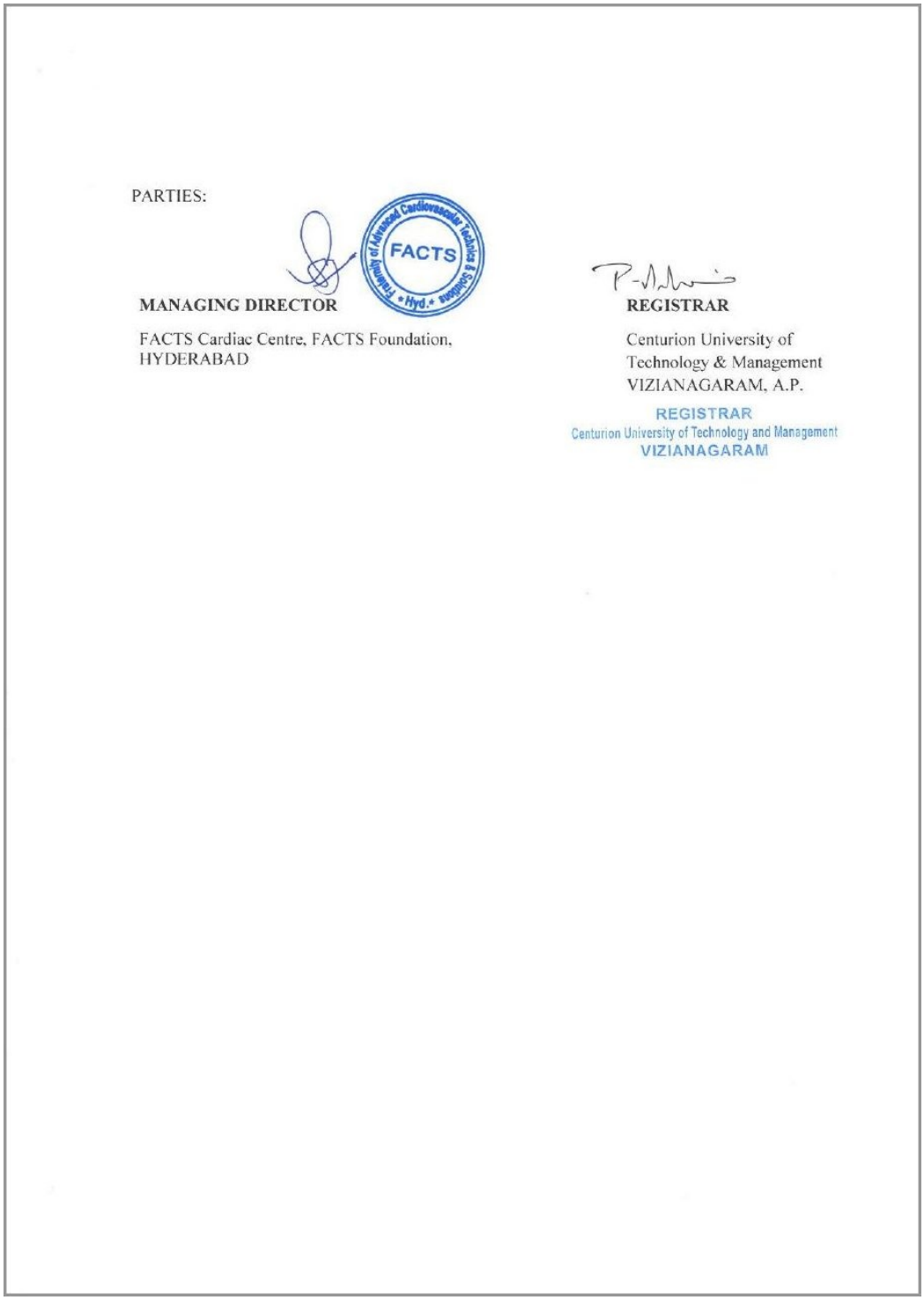

PARTIES:

MANAGING DIRECTOR

FACTS Cardiac Centre, FACTS Foundation,
HYDERABAD

REGISTRAR

Centurion University of
Technology & Management
VIZIANAGARAM, A.P.

REGISTRAR
Centurion University of Technology and Management
VIZIANAGARAM

H1 Seethamdhara Community Centre — 19 Jan 2025

Visakhapatnam · 51 people





H2

Vishaka Women’s Degree College (session 1) — 23 Jan 2025

Visakhapatnam · 200 people



H3

Sri Gayatri Junior College — 25 Jan 2025

Madhurawada, Visakhapatnam · 161 people



H4

RK Star Kids — 30 Jan 2025

Visakhapatnam · 100 people





H5

Andhra University campus — 31 Jan 2025

Visakhapatnam · number not recorded



H6

PSR School (session 1) — 11 Feb 2025

Vizianagaram · 71 people



H7

PSR School (session 1) — 11 Feb 2025

Newspaper report: medical check-ups for students through Healthcare on Wheels (PSR and Gurajada schools)

Medical check-ups for students through Health Care on Wheels



(Ringside View Bureau)

Vizianagaram, February 15: Centurion University's mobile van 'Health Care on Wheels' conducted medical check-ups for students. On Saturday, eye tests, hemoglobin and blood group tests were conducted for students at Gurajada Public School. Gurajada School Director MVR Krishnaji, Correspondent Swarupa, HM P. Shekhar, Primary School HM B. Latha and several students participated in this program.

At PSR School....

In PSR School at Ring Road Medical tests were conducted for students. Correspondent P Sanyasi Raju, Principal GS Krishna, PS Krishna, Damodhar and students were participated in the Program.

H8

PSR School (session 2) — 12 Feb 2025

Telugu newspaper (Visalaandhra) report on the Healthcare on Wheels school camps



విశాలాంధ్ర

విజయనగరం రూరల్ : సెంచూరియన్ విశ్వవిద్యాలయానికి చెందిన హెల్త్ కేర్ ఆన్ వీల్స్ ద్వారా విద్యార్థులకు వైద్య పరీక్షలు నిర్వహించారు. శనివారం పట్టణంలోని గురజాడ పబ్లిక్ స్కూల్ లో విద్యార్థులకు నేత్ర పరీక్షలు, హీమోగ్లోబిన్, బ్లడ్ గ్రూపు వంటి పరీక్షలు నిర్వహించారు. ఈ కార్యక్రమంలో గురజాడ స్కూల్ డైరెక్టర్ ఎంవిఆర్ కృష్ణాజీ, కరెస్పాండెంట్ స్వరూపా, హెచ్ఎం పి.శేఖర్, ప్రైమరీ స్కూల్ హెచ్ఎం బి.లత పలువురు

H9

Gurajada School (session 1) — 14 Feb 2025

Vizianagaram · 97 people



H10

MR College — 8 Mar 2025

Vizianagaram · 172 people



H11

Akshara Polytechnic College — 13 Mar 2025

Vizianagaram · 117 people



H12 Aditya Women's Degree College — 1 Aug 2025

Vizianagaram · 15 people

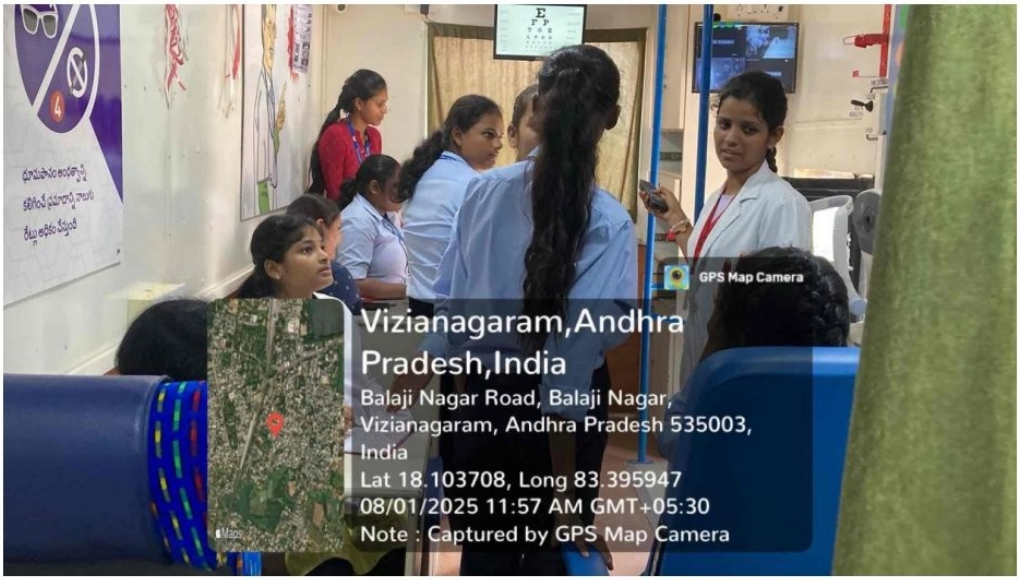

H13 Bhishma Arts and Sciences College — 3 Sep 2025

Maddilapalem, Visakhapatnam · 191 people



H14 Sri Vivekananda Junior & Degree College — 13 Oct 2025

Srungavarapu Kota · 350 people





H15 Mohanthi's Global School — 13 Oct 2025

Srungavarapu Kota · 100 people



H16 Gajapathinagaram Community Complex — 14 Oct 2025

Gajapathinagaram, Vizianagaram · 60 people



H17 Public health awareness rally, RK Beach — 12 Dec 2025

Visakhapatnam · 100 people



H18 Public health awareness rally, RK Beach — 12 Dec 2025

Visakhapatnam · 100 people





C1

Eye-health camp — Gantyada Village

12 January 2025 · Community · 55 people reached



C2

Eye-health camp — Madhurawada

8 February 2025 · Community · 120 people reached



C3

Eye-health camp — Anakapalli

9 February 2025 · Community · 139 people reached



C4

Eye-health camp — Narasannapeta

10 February 2025 · Community · 296 people reached



C5

Eye-health camp — Kothavalasa

20 February 2025 · Community · 200 people reached



C6

Eye-health camp — Padmanabham

14 March 2025 · Community · 300 people reached



C7

Eye-health camp — Gandigundam

19 March 2025 · Community · 120 people reached



C8

Eye-health camp — VITAM Engineering College

20 March 2025 · College · 196 people reached



C9

Eye-health camp — Bakurupalem

1 July 2025 · Community · 200 people reached



C10

Eye-health camp — Boni

1 July 2025 · Community · 146 people reached



C11 Eye-health camp — Mettamedipalem

7 July 2025 · Community · 112 people reached



C12

Eye-health camp — Delhi Public School

9 July 2025 · School · 168 people reached



C13 Eye-health camp — Delhi Public School

10 July 2025 · School · 206 people reached



C14 Eye-health camp — Gudilova

26 July 2025 · Community · 115 people reached



C15 Eye-health camp — Gidijala

14 September 2025 · Community · 200 people reached



C16

Eye-health camp — Kothavalasa Mandalam

20 September 2025 · Community · 800 people reached



C17 Eye-health camp — Potnuru

1 October 2025 · Community · 106 people reached



C18 Eye-health camp — Siripuram

18 October 2025 · Community · 90 people reached



R1 Health awareness rally

Students of allied and healthcare sciences with health-awareness banners, Vizianagaram



vivo V70 | ZEISS

R2

Health awareness at a children's centre

Students with health-awareness charts (geo-tagged, Vizianagaram)



R3

Community screening

Students screening community members at an outreach camp



R4

Elderly screening

Eye screening of elderly villagers



R5

Women's health session

Village women attending a health-awareness session



R6

Women's health session

Home-based session with women



R7

Women's health session

Students talking with community members



R8

Women's health session

Session at a public shelter



R9

Women's health session

Classroom session with women



R10

Anti-tobacco outreach

Student counselling a villager on tobacco (geo-tagged)



R11

Anti-tobacco outreach

Student talking with a villager (geo-tagged)



S1

On-campus reproductive health session — 18 Nov 2025

Students in the university auditorium (geo-tagged)



P1

Mental health session — resource person

On-campus session, November 2025



P2

Mental health session — auditorium

On-campus session, November 2025



P3

Mental health session — students

On-campus session, November 2025



P4

Healthcare on Wheels on campus — 4 Apr 2025

Screening, mental health workshops and counselling for 254 students



T1 Anti-tobacco awareness session

University auditorium, Vizianagaram campus (geo-tagged)

