SDG 3: GOOD HEALTH AND WELL-BEING

# Indicator 3.3.1 — Collaborations with Health Institutions

Current collaborations with local and national health institutions to improve health and well-being outcomes

| 24 | 26 | 21 | 5 |
|---|---|---|---|
| health partners | signed agreements | agreements with local institutions | agreements with national institutions |

## Centurion University of Technology and Management, Andhra Pradesh (CUTM AP)

Tekkali Village, Nellimarla Mandal, Vizianagaram – 535003, Andhra Pradesh, India

Evidence report for Times Higher Education Impact Rankings · Reporting period: January – December 2025

## 3.3.1 The Indicator and Our Response

What Times Higher Education asks, and what CUTM AP reports for 2025

Indicator 3.3.1 asks whether the university has current collaborations with local, national or global health institutions to improve health and well-being outcomes.

In 2025 Centurion University of Technology and Management, Andhra Pradesh (CUTM AP) held 26 signed agreements with 24 health institutions: 20 hospitals, eye hospitals and diagnostic centres in Vizianagaram, Visakhapatnam, Parvathipuram and Bobbili, and 4 institutions of national reach — the Indian Biomedical Skill Council, two Hyderabad hospital and diagnostic groups, and the FACTS Foundation cardiac centre. Under these agreements the partners train the university's allied health students in clinical settings, their doctors teach at the university, and the university trains and upskills the hospitals' technical staff — building the skilled health workforce the region needs.

| 3.3.1 element | Claim | CUTM AP evidence in 2025 | Proof |
|---|---|---|---|
| **Local collaboration** | ✔ Yes | 21 agreements with 20 hospitals, eye hospitals and diagnostic centres in Andhra Pradesh; one new agreement signed in 2025 (Sasi International Hospital, 4 June 2025). | Section 1, Annex M |
| **National collaboration** | ✔ Yes | 5 agreements with 4 institutions of national reach: Indian Biomedical Skill Council (recognised by the Government of India's Ministry of Skill Development & Entrepreneurship; new agreement 15 Feb 2025), Rainbow Children's Hospital and Vijaya Diagnostic Centre in Hyderabad, and FACTS Foundation (31 Dec 2025). | Section 2, Annex M |
| **Global collaboration** | Not claimed | No agreement with a health institution outside India is documented for 2025. | — |

| 24 | 26 | 3 | 2 |
|---|---|---|---|
| health partners | signed agreements | agreements signed in 2025 | states (Andhra Pradesh, Telangana) |

# 1 Local Collaborations — Hospitals and Diagnostic Centres in Andhra Pradesh

21 signed agreements with 20 institutions

| No. | Health institution | Location | Signed | Level | Proof |
|---|---|---|---|---|---|
| 1 | **ANU Group of Hospitals** | Andhra Pradesh | 17 May 2022 | Local | M1 |
| 2 | **Alpha Scans & Diagnostics** | Vizianagaram | 23 May 2024 | Local | M2 |
| 3 | **CARE Hospitals** | Ramnagar, Visakhapatnam | 10 Jan 2024 | Local | M3 |
| 4 | **Gayatri Hospital** | Vizianagaram | 18 Nov 2024 | Local | M4 |
| 5 | **Indus Hospital** | Jagadamba Junction, Visakhapatnam | 12 Jul 2021 and 24 May 2024 | Local | M5, M6 |
| 6 | **Lotus Diagnostics** | Gajuwaka, Visakhapatnam | 1 Oct 2022 | Local | M7 |
| 7 | **Mahatma Gandhi Cancer Hospital & Research Institute** | MVP Colony, Visakhapatnam | 24 May 2024 | Local | M8 |
| 8 | **Medigo Diagnostics** | Maharani Peta, Visakhapatnam | 13 Feb 2023 | Local | M9 |
| 9 | **Omega Hospitals** | Health City, Arilova, Visakhapatnam | 23 May 2024 | Local | M10 |
| 10 | **Q1 Hospitals** | Health City, Visakhapatnam | 22 May 2024 | Local | M11 |
| 11 | **Quantum Speciality Diagnostics** | Asilmetta, Visakhapatnam | 1 Oct 2022 | Local | M12 |
| 12 | **Queen's NRI Hospital** | M.G. Road, Vizianagaram | 8 Aug 2023 | Local | M13 |
| 13 | **Rainbow Children's Hospital — Visakhapatnam** | Health City, Visakhapatnam | 15 May 2023 | Local | M14 |
| 14 | **Sasi International Hospital** | Vizianagaram | 4 Jun 2025 | Local | M15 |
| 15 | **Sri Sowjanya Hospitals** | Parvathipuram | 12 Oct 2022 | Local | M16 |
| 16 | **Swamy Eye Hospital** | Vizianagaram | 16 Jul 2024 | Local | M17 |
| 17 | **Trinethra Scans & Sri Sai Ram Diagnostic Centre** | Bobbili | 12 Oct 2022 | Local | M18 |
| 18 | **Venkata Rama Super Speciality Hospital** | Vizianagaram | 24 May 2024 | Local | M19 |
| 19 | **Visakha Eye Hospital (Visakha Nethra Jyoti)** | Visakhapatnam | 23 May 2024 | Local | M20 |
| 20 | **Vision Tree Eye Hospital** | Visakhapatnam | 23 May 2024 | Local | M21 |

*Status in 2025: each of these agreements has no end date and stays in force until either party ends it by one month's written notice, so all were current throughout 2025. Sasi International Hospital signed on 4 June 2025.*

## 2 National Collaborations

5 signed agreements with 4 institutions of national reach

| No. | Health institution | Location | Signed | Level | Proof |
|---|---|---|---|---|---|
| 21 | **Indian Biomedical Skill Council (IBSC), AMTZ** | AMTZ, Visakhapatnam | 11 May 2023 (3 years) and 15 Feb 2025 | National | **M22, M23** |
| 22 | **Rainbow Children's Hospital — Hyderabad** | Banjara Hills, Hyderabad, Telangana | 27 Apr 2023 | National | **M24** |
| 23 | **Vijaya Diagnostic Centre Ltd** | Hyderabad, Telangana | 20 May 2022 (3 years) | National | **M25** |
| 24 | **FACTS Foundation — FACTS Cardiac Centre** | Tarnaka, Hyderabad, Telangana | 31 Dec 2025 | National | **M26** |

| | |
|---|---|
| **Indian Biomedical Skill Council (IBSC)** | Established by Andhra Pradesh MedTech Zone (AMTZ) and recognised by the Ministry of Skill Development & Entrepreneurship, Government of India, with the mandate to test and grade the competency of biomedical engineering professionals in India. Agreements of 11 May 2023 (3 years) and 15 February 2025. |
| **Rainbow Children's Hospital, Hyderabad** | Children's hospital in Banjara Hills, Hyderabad; agreement of 27 April 2023 for clinical training of the university's allied health students. |
| **Vijaya Diagnostic Centre Ltd, Hyderabad** | Diagnostic chain; agreement of 20 May 2022 for 3 years from signing — in force from 1 January to 19 May 2025. |
| **FACTS Foundation — FACTS Cardiac Centre** | Not-for-profit cardiac centre at TSRTC Hospitals, Tarnaka, Hyderabad; agreement effective 31 December 2025 to establish Cardiology Technician diploma and degree courses with clinical training. |

## 3 How the Collaborations Improve Health Outcomes

Commitments written into the signed agreements

The hospital and diagnostic-centre agreements follow a common framework. Their clauses commit both sides to the following:

| | |
|---|---|
| 1 | The partner admits the university's students of B.Sc. programmes in Optometry, Radiology, Anaesthesia & Operation Theatre Technology and Medical Laboratory Technology (as named in each agreement) for practical training and internships under the supervision of its staff. |
| 2 | Students receive hands-on training on the partner's clinical and diagnostic equipment. |
| 3 | Doctors and specialists of the partner deliver expert lectures at the university. |
| 4 | The university trains the partner's technical staff in theory and practice, and gives them priority in admission to upgrade their qualifications. |
| 5 | Interns extend their services to the partner as and when required, without any financial obligation. |
| 6 | The agreements carry no end date and continue until either party ends them by one month's written notice. |

**HOW THIS MEETS INDICATOR 3.3.1**

26 current agreements with 24 hospitals, diagnostic centres and national health bodies that train the region's allied health workforce in real clinical settings, bring specialist doctors into the classroom and upskill hospital technical staff — collaborations that improve the quality and reach of health care.

# 4 Clinical Training with Partner Institutions

Photographs of students in clinical and hospital settings



*Students in hospital attire during clinical posting*



*Students during a clinical posting at a partner hospital*

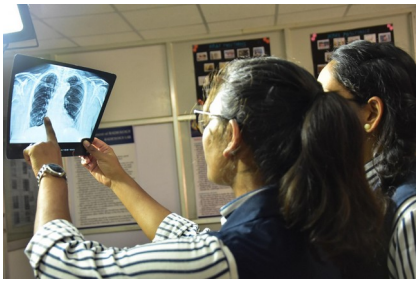

*Radiology students reviewing a chest X-ray*



*Optometry student examining a patient's eye*



*Slit-lamp examination under faculty supervision*



*Students practising slit-lamp examination*

*Photographs supplied by the university's School of Allied and Healthcare Sciences.*

**PROOF ATTACHED**

- Annex M1–M26 — page 1 (parties and date) and the signature page of every agreement

# ANNEXURE M

Signed agreements with health institutions — page 1 and signature page of each

| | |
|---|---|
| M1a | **ANU Group of Hospitals — MoU page 1 —** Parties and date of agreement (17 May 2022) |
| M1b | **ANU Group of Hospitals — MoU page 3 (signatures) —** Signatures of both parties |
| M2a | **Alpha Scans & Diagnostics — MoU page 1 —** Parties and date of agreement (23 May 2024) |
| M2b | **Alpha Scans & Diagnostics — MoU page 3 (signatures) —** Signatures of both parties |
| M3a | **CARE Hospitals — MoU page 1 —** Parties and date of agreement (10 Jan 2024) |
| M3b | **CARE Hospitals — MoU page 2 (signatures) —** Signatures of both parties |
| M4a | **Gayatri Hospital — MoU page 1 —** Parties and date of agreement (18 Nov 2024) |
| M4b | **Gayatri Hospital — MoU page 3 (signatures) —** Signatures of both parties |
| M5a | **Indus Hospital — MoU page 1 —** Parties and date of agreement (12 Jul 2021 and 24 May 2024) |
| M5b | **Indus Hospital — MoU page 2 (signatures) —** Signatures of both parties |
| M6a | **Indus Hospital — MoU page 1 —** Parties and date of agreement (12 Jul 2021 and 24 May 2024) |
| M6b | **Indus Hospital — MoU page 3 (signatures) —** Signatures of both parties |
| M7a | **Lotus Diagnostics — MoU page 1 —** Parties and date of agreement (1 Oct 2022) |
| M7b | **Lotus Diagnostics — MoU page 3 (signatures) —** Signatures of both parties |
| M8a | **Mahatma Gandhi Cancer Hospital & Research Institute — MoU page 1 —** Parties and date of agreement (24 May 2024) |
| M8b | **Mahatma Gandhi Cancer Hospital & Research Institute — MoU page 3 (signatures) —** Signatures of both parties |
| M9a | **Medigo Diagnostics — MoU page 1 —** Parties and date of agreement (13 Feb 2023) |
| M9b | **Medigo Diagnostics — MoU page 2 (signatures) —** Signatures of both parties |
| M10a | **Omega Hospitals — MoU page 1 —** Parties and date of agreement (23 May 2024) |
| M10b | **Omega Hospitals — MoU page 3 (signatures) —** Signatures of both parties |
| M11a | **Q1 Hospitals — MoU page 1 —** Parties and date of agreement (22 May 2024) |
| M11b | **Q1 Hospitals — MoU page 3 (signatures) —** Signatures of both parties |
| M12a | **Quantum Speciality Diagnostics — MoU page 1 —** Parties and date of agreement (1 Oct 2022) |
| M12b | **Quantum Speciality Diagnostics — MoU page 3 (signatures) —** Signatures of both parties |
| M13a | **Queen's NRI Hospital — MoU page 1 —** Parties and date of agreement (8 Aug 2023) |
| M13b | **Queen's NRI Hospital — MoU page 2 (signatures) —** Signatures of both parties |
| M14a | **Rainbow Children's Hospital — Visakhapatnam — MoU page 1 —** Parties and date of agreement (15 May 2023) |
| M14b | **Rainbow Children's Hospital — Visakhapatnam — MoU page 2 (signatures) —** Signatures of both parties |
| M15a | **Sasi International Hospital — MoU page 1 —** Parties and date of agreement (4 Jun 2025) |
| M15b | **Sasi International Hospital — MoU page 4 (signatures) —** Signatures of both parties |
| M16a | **Sri Sowjanya Hospitals — MoU page 1 —** Parties and date of agreement (12 Oct 2022) |
| M16b | **Sri Sowjanya Hospitals — MoU page 3 (signatures) —** Signatures of both parties |
| M17a | **Swamy Eye Hospital — MoU page 1 —** Parties and date of agreement (16 Jul 2024) |
| M17b | **Swamy Eye Hospital — MoU page 4 (signatures) —** Signatures of both parties |

| | |
|---|---|
| M18a | **Trinethra Scans & Sri Sai Ram Diagnostic Centre — MoU page 1 —** Parties and date of agreement (12 Oct 2022) |
| M18b | **Trinethra Scans & Sri Sai Ram Diagnostic Centre — MoU page 3 (signatures) —** Signatures of both parties |
| M19a | **Venkata Rama Super Speciality Hospital — MoU page 1 —** Parties and date of agreement (24 May 2024) |
| M19b | **Venkata Rama Super Speciality Hospital — MoU page 3 (signatures) —** Signatures of both parties |
| M20a | **Visakha Eye Hospital (Visakha Nethra Jyoti) — MoU page 1 —** Parties and date of agreement (23 May 2024) |
| M20b | **Visakha Eye Hospital (Visakha Nethra Jyoti) — MoU page 4 (signatures) —** Signatures of both parties |
| M21a | **Vision Tree Eye Hospital — MoU page 1 —** Parties and date of agreement (23 May 2024) |
| M21b | **Vision Tree Eye Hospital — MoU page 3 (signatures) —** Signatures of both parties |
| M22a | **Indian Biomedical Skill Council (IBSC), AMTZ — MoU page 1 —** Parties and date of agreement (11 May 2023 (3 years) and 15 Feb 2025) |
| M22b | **Indian Biomedical Skill Council (IBSC), AMTZ — MoU page 8 (signatures) —** Signatures of both parties |
| M23a | **Indian Biomedical Skill Council (IBSC), AMTZ — MoU page 1 —** Parties and date of agreement (11 May 2023 (3 years) and 15 Feb 2025) |
| M23b | **Indian Biomedical Skill Council (IBSC), AMTZ — MoU page 8 (signatures) —** Signatures of both parties |
| M24a | **Rainbow Children's Hospital — Hyderabad — MoU page 1 —** Parties and date of agreement (27 Apr 2023) |
| M24b | **Rainbow Children's Hospital — Hyderabad — MoU page 2 (signatures) —** Signatures of both parties |
| M25a | **Vijaya Diagnostic Centre Ltd — MoU page 1 —** Parties and date of agreement (20 May 2022 (3 years)) |
| M25b | **Vijaya Diagnostic Centre Ltd — MoU page 5 (signatures) —** Signatures of both parties |
| M26a | **FACTS Foundation — FACTS Cardiac Centre — MoU page 1 —** e-Stamp and title; MoU effective 31 December 2025 |
| M26b | **FACTS Foundation — FACTS Cardiac Centre — MoU signature page —** Signatures of both parties |

**M1a**

## ANU Group of Hospitals — MoU page 1

Parties and date of agreement (17 May 2022)

Centurion University of Technologyand Management
Vizianagaram Andhra Pradesh, INDIA.
(Established Vide AP Act. No. 3 of 2016, G.O.Ms.No. 23)
Mob. : 9392901883. email : registrar@cutmap.ac.in website : www.cutmap.ac.in

Centurion UNIVERSITY
Shaping Lives.. Empowering Communities...

Date: 17-05-2022

# MEMORANDUM OF UNDERSTANDING

**ANU GROUP OF HOSPITALS, VIJAYAWADA**
**AND**
**CENTURION UNIVERSITY OF TECHNOLOGY AND MANAGEMENT, VIZIANAGARAM**

This Memorandum of Understanding (here in after referred to as "MoU") is entered into this agreement on this day 17-05-2022, by and between **ANU GROUP OF HOSPITALS**, established in Vizianagaram (considered to be the **First Party**)

**AND**

**THE CENTURION UNIVERSITY OF TECHNOLOGY AND MANAGEMENT (CUTM) Andhra Pradesh and Gram Tarang Employability Training Services (Part of Centurion University)** a wholly owned institution of Centurion Group, established as per private University Act of Andhra Pradesh, having its Corporate Office at Door No.39-33-33, VUDA Colony Phase 1, Madhavadhara, Visakhapatnam (considered to be the Second **Party**).

**AND TOGETHER HEREAFTER REFERRED AS PARTIES**

Whereas the first party ANU GROUP OF HOSPITALS providing the healthcare services and education, in Vijayawada and Visakhapatnam.

And whereas the second party is an Educational Institution providing education in various courses and programmes including certificate courses U.G, P.G and PhD programmes in Engineering and Allied Health Courses. It has the vision and mission to impart quality education of International standards with a major focus on conducting skill development and outreach programmes. At present it is also conducting Under Graduate programmes in Allied Health Courses in Radiology, Anesthesia and Optometry.

The first party, namely ANU GROUP OF HOSPITALS has excellent infrastructure and qualified doctors and man power to dedicate health related services; to provide equitable and efficient health care to all sections of society.

Whereas the second party, CUTM has established all the curriculum related laboratories and has employed very highly qualified faculty to train the students both in theory and practice with the best administrative and academic management. CUTM has set best objectives to impart quality and high standard education. Internship and practical training are included in the curriculum as mandatory.

Whereas there is a need for students for practical experience and skill training we felt necessary that the student needs to attend hospital/ Medical collage for clinical training,

Tekkali Village, Nellimarla Mandal, Vizianagaram-535003. Andhra Pradesh, India.

**M1b**

## ANU Group of Hospitals — MoU page 3 (signatures)

Signatures of both parties

Centurion University of Technologyand Management
Vizianagaram Andhra Pradesh, INDIA.
(Established Vide AP Act. No. 3 of 2016, G.O.Ms.No. 23)
Mob. : 9392901883. email : registrar@cutmap.ac.in website : www.cutmap.ac.in

Centurion University
Shaping Lives... Empowering Communities...

### TERMS & CONDITIONS FOR CLINICAL PRACTICE

1. Timings should be followed punctually by the students
2. With regards to stipend for Internship students will be decided mutually by the First and Second party after commencement of their internship. Training
3. Students should follow the timings of Anu Group of hospitals
4. Interns will be monitored by the First party as per the roles & responsibilities assigned by the Second party according to their curriculum.
5. If any student found guilty violating rules set by Anu Group of hospitals he/she will be terminated from clinical practice
6. If any student damages the hospital property the student has to bear the cost of repair/replacement of the equipment.
7. Any misbehavior with the staff of the hospital, patient and their attendant, strict action will be taken against the student by the Second party after consulting with hospital management (First Party).
8. The students must bring their own apron, pen torch, etc (as suggested by the hospital management).

It is important for both parties to this agreement to be reasonable in every aspect of activity undertaken by both parties to achieve common goals.

It is also important for both parties to respect each other without any conflict and without any legal complications. In the case of unforeseen and unexpected problems arising in any one of the two parties or both parties, it is important to address and settle them by mutual discussion only.

In the event of noncompliance by any one of the parties or both the parties to the agreement may be terminated in writing with one month notice from either side amicably without any conflict.

The purpose of the MOU is strictly limited to the expression of the parties to the mutual understanding and cooperation and is not intended to impose any legal obligations of any nature on either party.

During the course time period CUTM AP takes the responsibility of teaching theory and related activities to the students

**Dr. G. Ramesh**
**Chairman**
Anu Group of Hospitals
Vijayawada & Visakhapatnam

**Dr .P.S.V. RAMANA RAO**
**Registrar**
Centurion University
Vizianagaram

Tekkali Village, Nellimarla Mandal, Vizianagaram-535003. Andhra Pradesh, India.

**M2a**

## Alpha Scans & Diagnostics — MoU page 1

Parties and date of agreement (23 May 2024)



INDIA NON JUDICIAL
Government of Andhra Pradesh
IN-AP88725604057520W
e-Stamp

| | | |
|---|---|---|
| Certificate No. | : | IN-AP88725604057520W |
| Certificate Issued Date | : | 23-May-2024 06:24 PM |
| Account Reference | : | NEWIMPACC (IV)/ ap18120403/ AP-VKP/ AP-VKP/apmoknagu |
| DDO Code | : | 27002308001 O/o IG R |
| Unique Doc. Reference | : | SUBIN-APAP18120403660771472383331W |
| Purchased by | : | THE REGISTRAR CENTURION UNIVERSITY VIZIANAGARAM |
| Description of Document | : | Article 0 Not Mentioned |
| Property Description | : | MOU |
| Consideration Price (Rs.) | : | 0 (Zero) |
| First Party | : | THE REGISTRAR CENTURION UNIVERSITY VIZIANAGARAM |
| Second Party | : | Not Applicable |
| Paid By (For Whom) | : | THE REGISTRAR CENTURION UNIVERSITY VIZIANAGARAM |
| Stamp Duty Amount(Rs.) | : | 50 (Fifty only) |

Please write or type below this line

Date: 23-05-2024

**MEMORANDUM OF UNDERSTANDING**
**ALPHA SCANS & DIAGNOSTICS, VIZIANAGARAM**
**AND**
**CENTURION UNIVERSITY, VIZIANAGARAM, ANDHRA PRADESH**

This Memorandum of Understanding (hereinafter referred to as "MoU") is entered into this agreement on this day 23rd May, 2024 by and between

**ALPHA SCANS & DIAGNOSTICS,** is committed to deliver personalized, safe, high-quality diagnosis through the persist of clinical and scientific excellence opposite to Fort, 19-2-5, Guracharivari Street, Vizianagaram (considered to be the **First Party)**

**AND**

**THE CENTURION UNIVERSITY OF TECHNOLOGY AND MANAGEMENT (CUTM) Andhra Pradesh and GTETS (Part of Centurion University)** a wholly owned institution of Centurion Group, established as per private University Act of Andhra Pradesh, having its Corporate Office at Gurudvar, Visakhapatnam (considered to be the Second Party).

REGISTRAR 0021823921
Centurion University of Technology and Management
VIZIANAGARAM

Statutory Alert:
1. The authenticity of this Stamp certificate should be verified at 'www.shcilestamp.com' or using e-Stamp Mobile App of Stock Holding. Any discrepancy in the details on this Certificate and as available on the website / Mobile App renders it invalid.
2. The onus of checking the legitimacy is on the users of the certificate.
3. In case of any discrepancy please inform the Competent Authority.

**M2b**

## Alpha Scans & Diagnostics — MoU page 3 (signatures)

Signatures of both parties

C. To take all the initiatives to send only disciplined candidates for taking practical training from the first party. (optional)

D. To permit the students of internship to extend their services to the first party as and when required without any obligations what so ever.

E. The number of technical staff will be permitted to take training in CUTM depending on mutual convenience of the two parties.

It is important for both parties to this agreement to be reasonable in every aspect of activity undertaken by both parties to achieve common goals.

It is also important for both parties to respect each other without any conflict and without any legal complications. In the case of unforeseen and unexpected problems arising in any one of the two parties or both parties, it is important to address and settle them by mutual discussion only.

In the event of noncompliance by any one of the parties or both the parties to the agreement may be terminated in writing with one-month notice from either side amicably without any conflict.

The purpose of the MOU is strictly limited to the expression of the parties to the mutual understanding and cooperation and is not intended to impose any legal obligations or liability on either party.

REGISTRAR
Centurion University of Technology & Management
VIZIANAGARAM

**DIRECTOR**
ALPHA SCANS & DIAGNOSTICS
Vizianagaram

**REGISTRAR**
Centurion University of Technology & Management
Vizianagaram

Dr. M. RAJA SEKHAR
Radiologist
ALPHA SCAN
Fort Junction, Ph. 08922 224034
VIZIANAGARAM-AP-535002

**M3a**

## CARE Hospitals — MoU page 1

Parties and date of agreement (10 Jan 2024)

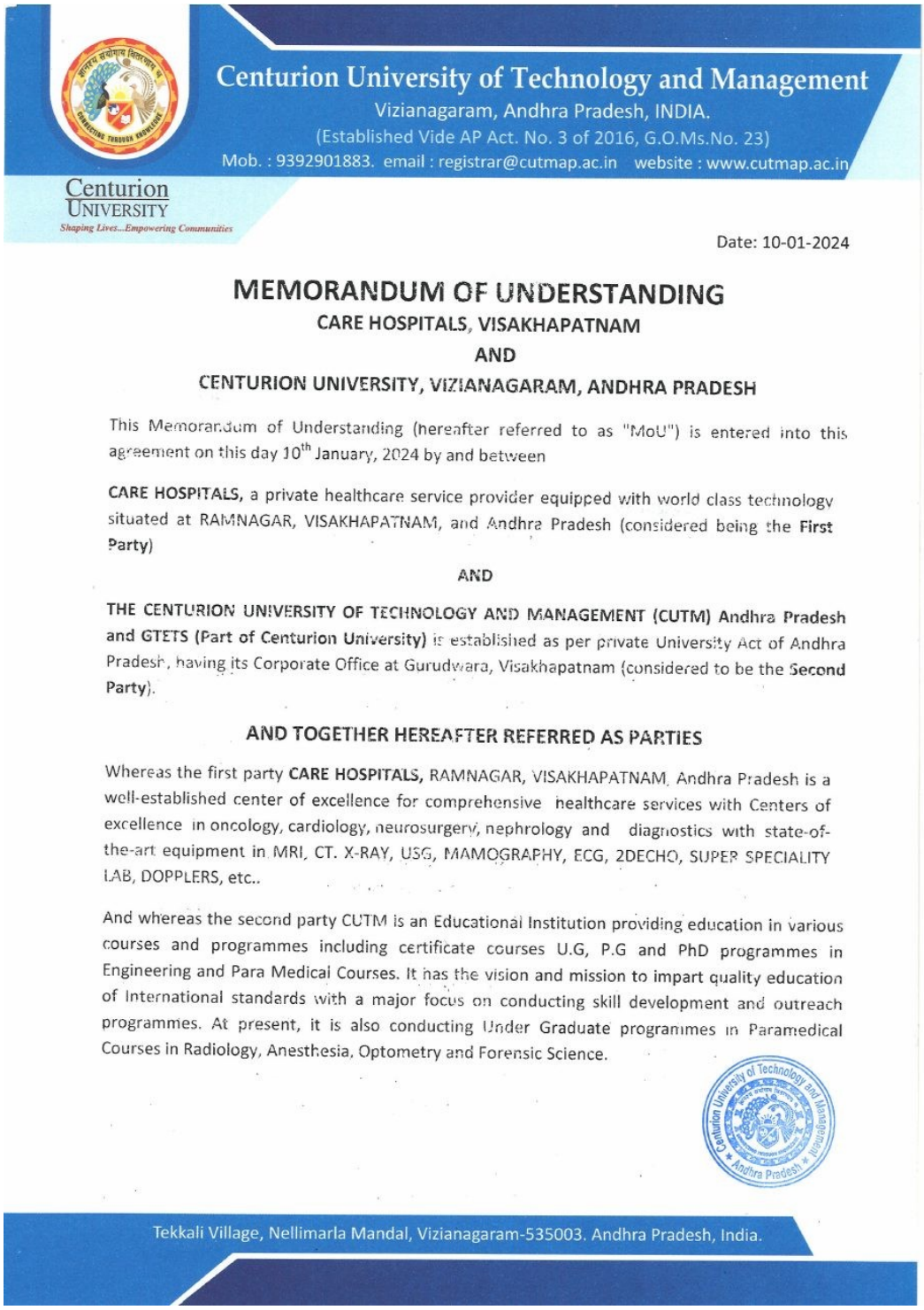

Centurion University of Technology and Management
Vizianagaram, Andhra Pradesh, INDIA.
(Established Vide AP Act. No. 3 of 2016, G.O.Ms.No. 23)
Mob. : 9392901883. email : registrar@cutmap.ac.in website : www.cutmap.ac.in

Centurion University
Shaping Lives...Empowering Communities

Date: 10-01-2024

# MEMORANDUM OF UNDERSTANDING

**CARE HOSPITALS, VISAKHAPATNAM**

**AND**

**CENTURION UNIVERSITY, VIZIANAGARAM, ANDHRA PRADESH**

This Memorandum of Understanding (hereafter referred to as "MoU") is entered into this agreement on this day 10th January, 2024 by and between

**CARE HOSPITALS,** a private healthcare service provider equipped with world class technology situated at RAMNAGAR, VISAKHAPATNAM, and Andhra Pradesh (considered being the **First Party**)

**AND**

**THE CENTURION UNIVERSITY OF TECHNOLOGY AND MANAGEMENT (CUTM) Andhra Pradesh and GTETS (Part of Centurion University)** is established as per private University Act of Andhra Pradesh, having its Corporate Office at Gurudwara, Visakhapatnam (considered to be the **Second Party**).

**AND TOGETHER HEREAFTER REFERRED AS PARTIES**

Whereas the first party **CARE HOSPITALS,** RAMNAGAR, VISAKHAPATNAM, Andhra Pradesh is a well-established center of excellence for comprehensive healthcare services with Centers of excellence in oncology, cardiology, neurosurgery, nephrology and diagnostics with state-of-the-art equipment in MRI, CT. X-RAY, USG, MAMOGRAPHY, ECG, 2DECHO, SUPER SPECIALITY LAB, DOPPLERS, etc..

And whereas the second party CUTM is an Educational Institution providing education in various courses and programmes including certificate courses U.G, P.G and PhD programmes in Engineering and Para Medical Courses. It has the vision and mission to impart quality education of International standards with a major focus on conducting skill development and outreach programmes. At present, it is also conducting Under Graduate programmes in Paramedical Courses in Radiology, Anesthesia, Optometry and Forensic Science.

Centurion University of Technology and Management Andhra Pradesh

Tekkali Village, Nellimarla Mandal, Vizianagaram-535003. Andhra Pradesh, India.

**M3b**

## CARE Hospitals — MoU page 2 (signatures)

Signatures of both parties

### COMMITMENT OF THE FIRST PARTY

A. To permit the students of B.Sc. Radiology department to the Diagnostics Center.
B. To permit the students of B.Sc. Anesthesia department to the Diagnostics Center.
C. To permit them to undergo practical training under the supervision of a person in charge.
D. To permit them to get hands on training in the available equipment.
E. To deliver expert lectures in Centurion University by eminent doctors of the hospital at their convenient time. (optional)

### COMMITMENT OF THE SECOND PARTY

A. To permit the technical staff of the first party to the CUTM to take the training in theory from the qualified faculty. (optional)
B. To give priority in admissions for the technical staff of the first party to upgrade their qualification subjected to the eligibility and admission criteria. (optional)
C. To take all the initiatives to send only disciplined candidates for taking practical training from the first party. (optional)
D. To permit the students of internship to extend their services to the first party as and when required without any obligations what so ever.
E. The number of technical staff will be permitted to take training in CUTM depending on mutual convenience of the two parties.

It is important for both parties to this agreement to be reasonable in every aspect of activity undertaken by both parties to achieve common goals.

It is also important for both parties to respect each other without any conflict and without any legal complications. In the case of unforeseen and unexpected problems arising in any one of the two parties or both parties, it is important to address and settle them by mutual discussion only.

In the event of noncompliance by any one of the parties or both the parties the agreement may be terminated in writing with one month notice from either side amicably without any conflict.

The purpose of the MOU is strictly limited to the expression of the parties to the mutual understanding and cooperation and is not intended to impose any legal obligations of any nature on either party.

Hospital Chief Operating Officer
CARE HOSPITAL
Visakhapatnam

SRINIVAS VADDIPARTHI
Hospital Chief Operating Officer
CARE Hospitals, Visakhapatnam

REGISTRAR
Centurion University of Technology & Management
Vizianagaram

REGISTRAR
Centurion University of Technology and Management
VIZIANAGARAM

CARE HOSPITAL VISAKHAPATNAM

Centurion University of Technology and Management Andhra Pradesh

**M4a**

## Gayatri Hospital — MoU page 1

Parties and date of agreement (18 Nov 2024)

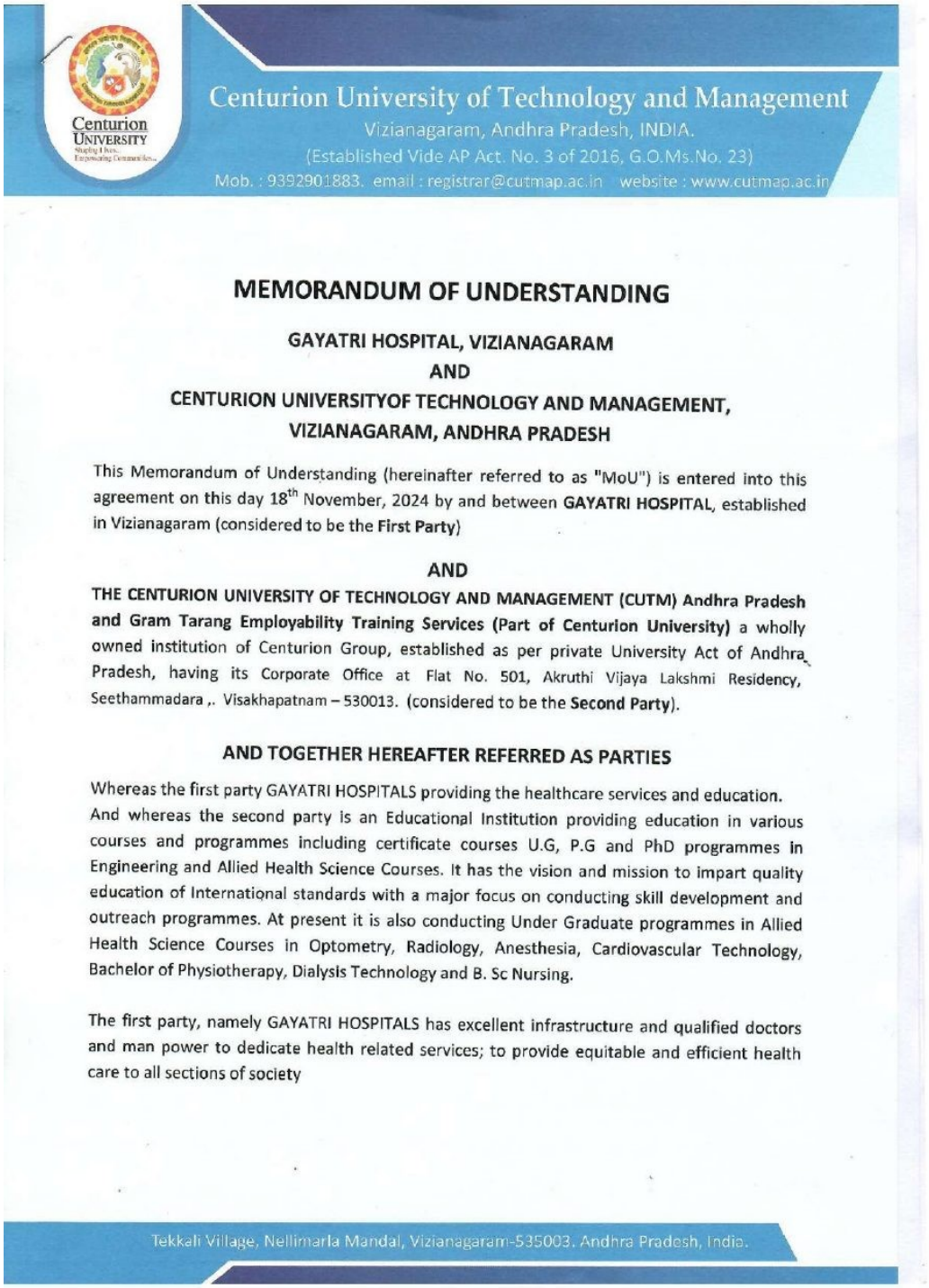

Centurion University of Technology and Management
Vizianagaram, Andhra Pradesh, INDIA.
(Established Vide AP Act. No. 3 of 2016, G.O.Ms.No. 23)
Mob. : 9392901883. email : registrar@cutmap.ac.in website : www.cutmap.ac.in

**MEMORANDUM OF UNDERSTANDING**

**GAYATRI HOSPITAL, VIZIANAGARAM**
**AND**
**CENTURION UNIVERSITYOF TECHNOLOGY AND MANAGEMENT,**
**VIZIANAGARAM, ANDHRA PRADESH**

This Memorandum of Understanding (hereinafter referred to as "MoU") is entered into this agreement on this day 18th November, 2024 by and between **GAYATRI HOSPITAL**, established in Vizianagaram (considered to be the **First Party**)

**AND**

**THE CENTURION UNIVERSITY OF TECHNOLOGY AND MANAGEMENT (CUTM) Andhra Pradesh and Gram Tarang Employability Training Services (Part of Centurion University)** a wholly owned institution of Centurion Group, established as per private University Act of Andhra Pradesh, having its Corporate Office at Flat No. 501, Akruthi Vijaya Lakshmi Residency, Seethammadara ,. Visakhapatnam – 530013. (considered to be the **Second Party**).

**AND TOGETHER HEREAFTER REFERRED AS PARTIES**

Whereas the first party GAYATRI HOSPITALS providing the healthcare services and education. And whereas the second party is an Educational Institution providing education in various courses and programmes including certificate courses U.G, P.G and PhD programmes in Engineering and Allied Health Science Courses. It has the vision and mission to impart quality education of International standards with a major focus on conducting skill development and outreach programmes. At present it is also conducting Under Graduate programmes in Allied Health Science Courses in Optometry, Radiology, Anesthesia, Cardiovascular Technology, Bachelor of Physiotherapy, Dialysis Technology and B. Sc Nursing.

The first party, namely GAYATRI HOSPITALS has excellent infrastructure and qualified doctors and man power to dedicate health related services; to provide equitable and efficient health care to all sections of society

Tekkali Village, Nellimarla Mandal, Vizianagaram-535003. Andhra Pradesh, India.

## M4b — Gayatri Hospital — MoU page 3 (signatures)

Signatures of both parties

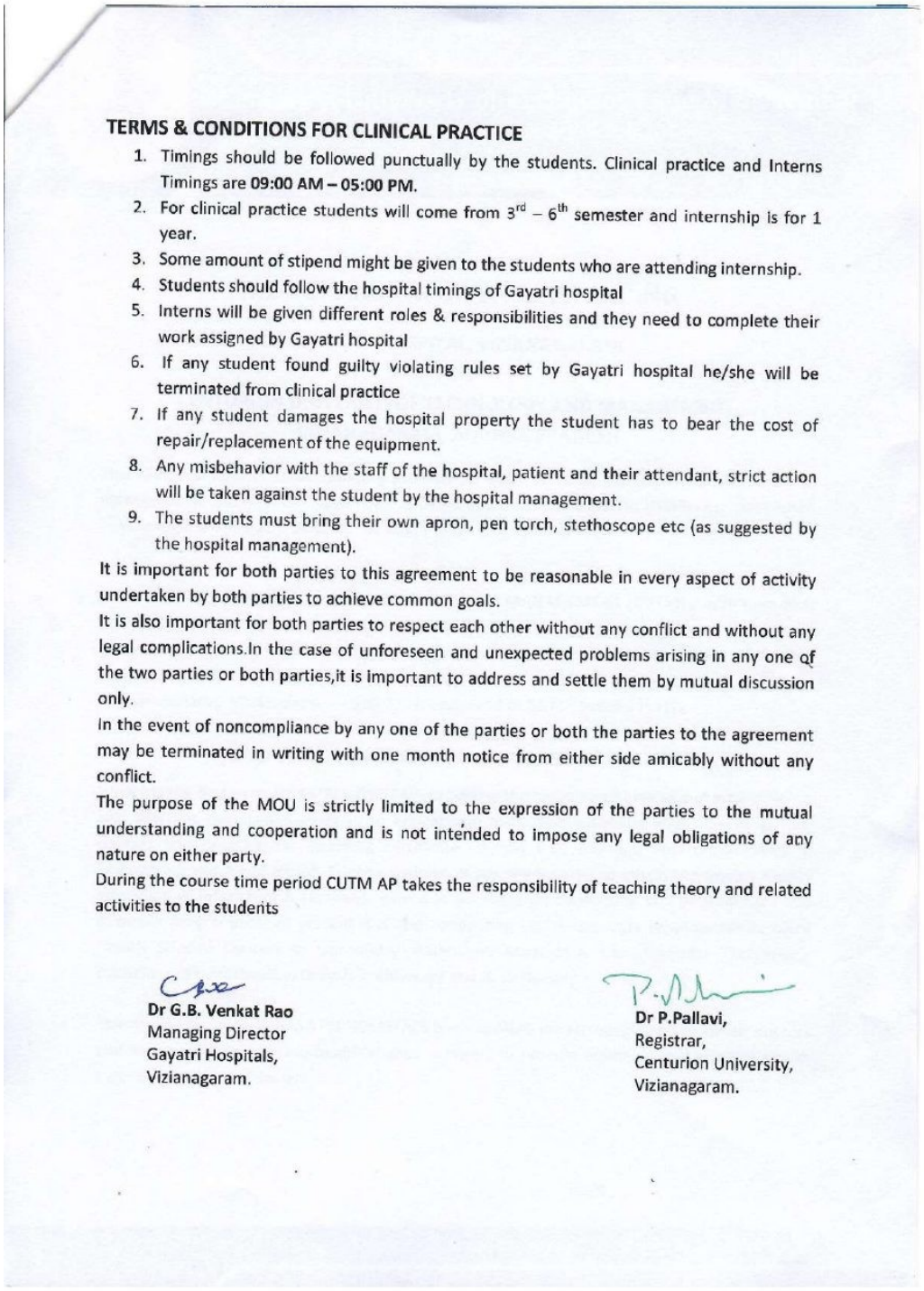

**TERMS & CONDITIONS FOR CLINICAL PRACTICE**

1. Timings should be followed punctually by the students. Clinical practice and Interns Timings are **09:00 AM – 05:00 PM.**
2. For clinical practice students will come from 3rd – 6th semester and internship is for 1 year.
3. Some amount of stipend might be given to the students who are attending internship.
4. Students should follow the hospital timings of Gayatri hospital
5. Interns will be given different roles & responsibilities and they need to complete their work assigned by Gayatri hospital
6. If any student found guilty violating rules set by Gayatri hospital he/she will be terminated from clinical practice
7. If any student damages the hospital property the student has to bear the cost of repair/replacement of the equipment.
8. Any misbehavior with the staff of the hospital, patient and their attendant, strict action will be taken against the student by the hospital management.
9. The students must bring their own apron, pen torch, stethoscope etc (as suggested by the hospital management).

It is important for both parties to this agreement to be reasonable in every aspect of activity undertaken by both parties to achieve common goals.

It is also important for both parties to respect each other without any conflict and without any legal complications.In the case of unforeseen and unexpected problems arising in any one of the two parties or both parties,it is important to address and settle them by mutual discussion only.

In the event of noncompliance by any one of the parties or both the parties to the agreement may be terminated in writing with one month notice from either side amicably without any conflict.

The purpose of the MOU is strictly limited to the expression of the parties to the mutual understanding and cooperation and is not intended to impose any legal obligations of any nature on either party.

During the course time period CUTM AP takes the responsibility of teaching theory and related activities to the students

**Dr G.B. Venkat Rao**
Managing Director
Gayatri Hospitals,
Vizianagaram.

**Dr P.Pallavi,**
Registrar,
Centurion University,
Vizianagaram.

**M5a**

## Indus Hospital — MoU page 1

Parties and date of agreement (12 Jul 2021 and 24 May 2024)

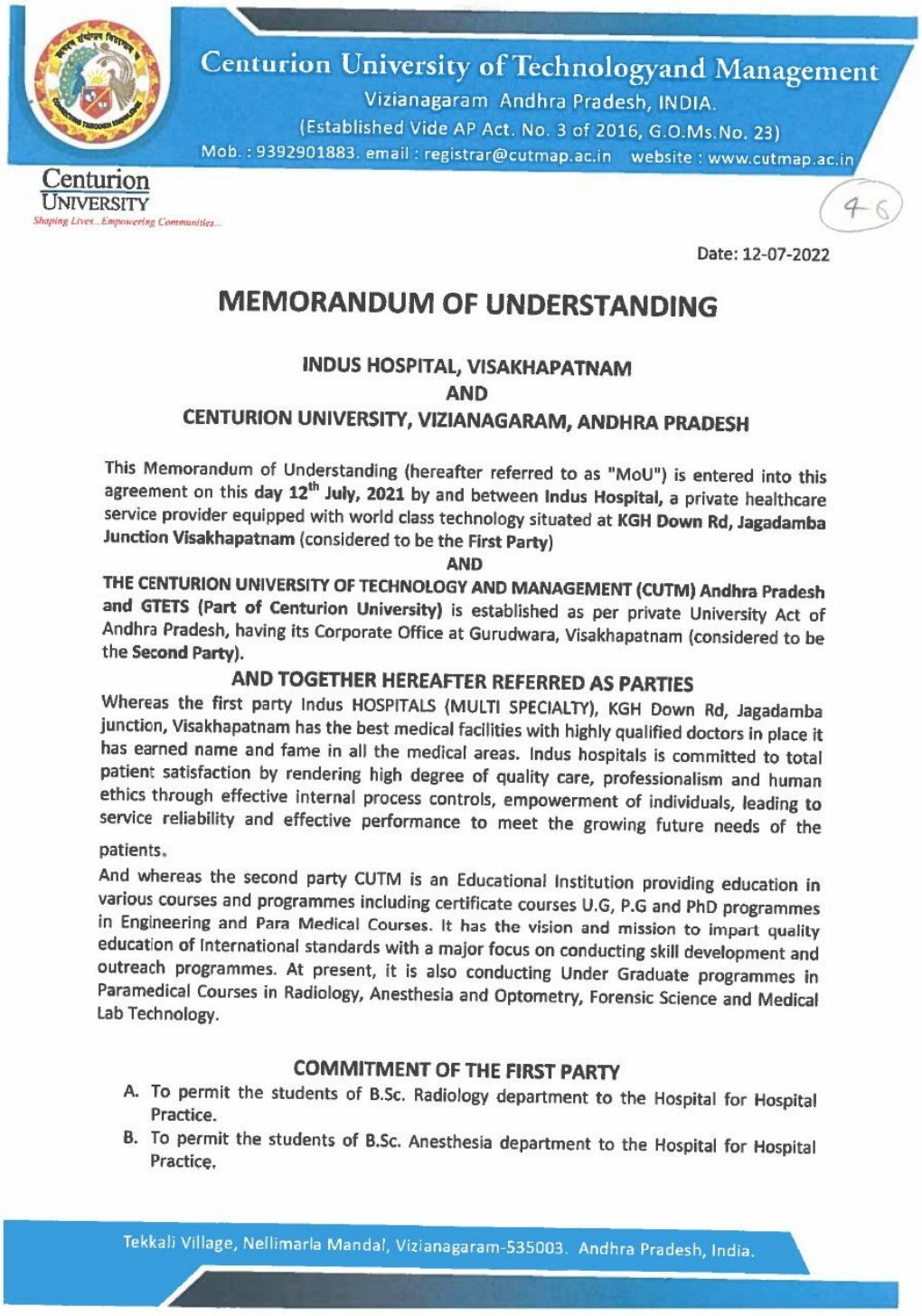

Centurion University of Technologyand Management
Vizianagaram Andhra Pradesh, INDIA.
(Established Vide AP Act. No. 3 of 2016, G.O.Ms.No. 23)
Mob. : 9392901883. email : registrar@cutmap.ac.in website : www.cutmap.ac.in

Centurion University
Shaping Lives...Empowering Communities...

46

Date: 12-07-2022

# MEMORANDUM OF UNDERSTANDING

**INDUS HOSPITAL, VISAKHAPATNAM**
**AND**
**CENTURION UNIVERSITY, VIZIANAGARAM, ANDHRA PRADESH**

This Memorandum of Understanding (hereafter referred to as "MoU") is entered into this agreement on this **day 12th July, 2021** by and between **Indus Hospital,** a private healthcare service provider equipped with world class technology situated at **KGH Down Rd, Jagadamba Junction Visakhapatnam** (considered to be the **First Party**)

**AND**

**THE CENTURION UNIVERSITY OF TECHNOLOGY AND MANAGEMENT (CUTM) Andhra Pradesh and GTETS (Part of Centurion University)** is established as per private University Act of Andhra Pradesh, having its Corporate Office at Gurudwara, Visakhapatnam (considered to be the **Second Party**).

**AND TOGETHER HEREAFTER REFERRED AS PARTIES**

Whereas the first party Indus HOSPITALS (MULTI SPECIALTY), KGH Down Rd, Jagadamba junction, Visakhapatnam has the best medical facilities with highly qualified doctors in place it has earned name and fame in all the medical areas. Indus hospitals is committed to total patient satisfaction by rendering high degree of quality care, professionalism and human ethics through effective internal process controls, empowerment of individuals, leading to service reliability and effective performance to meet the growing future needs of the patients.

And whereas the second party CUTM is an Educational Institution providing education in various courses and programmes including certificate courses U.G, P.G and PhD programmes in Engineering and Para Medical Courses. It has the vision and mission to impart quality education of International standards with a major focus on conducting skill development and outreach programmes. At present, it is also conducting Under Graduate programmes in Paramedical Courses in Radiology, Anesthesia and Optometry, Forensic Science and Medical Lab Technology.

**COMMITMENT OF THE FIRST PARTY**

A. To permit the students of B.Sc. Radiology department to the Hospital for Hospital Practice.
B. To permit the students of B.Sc. Anesthesia department to the Hospital for Hospital Practice.

Tekkali Village, Nellimarla Mandal, Vizianagaram-535003. Andhra Pradesh, India.

**M5b**

## Indus Hospital — MoU page 2 (signatures)

Signatures of both parties

Centurion University of Technologyand Management
Vizianagaram Andhra Pradesh, INDIA.
(Established Vide AP Act. No. 3 of 2016, G.O.Ms.No. 23)
Mob. : 9392901883, email : registrar@cutmap.ac.in website : www.cutmap.ac.in

C. To permit the students of B.Sc. Medical Lab Technology to the Hospital for Hospital Practice.
D. To permit them to undergo practical training under the supervision of a person in charge.
E. To permit them to get hands on training in the available equipment.
F. To deliver expert lectures in Centurion University by eminent doctors of the hospital at their convenient time. (optional)
G. To permit the students of B.Sc. Anesthesia department to the Hospital for 1 year of internship.
H. To permit the students of B.Sc. Anesthesia department to the Hospital for 1 year of internship.

**COMMITMENT OF THE SECOND PARTY**

A. To permit the technical staff of the first party to the CUTM to take the training in theory from the qualified faculty. (optional)
B. To give priority in admissions for the technical staff of the first party to upgrade their qualification subjected to the eligibility and admission criteria. (optional)
C. To take all the initiatives to send only disciplined candidates for taking practical training from the first party. (optional)
D. To permit the students of internship to extend their services to the first party as and when required without any obligations what so ever.
E. The number of technical staff will be permitted to take training in CUTM depending on mutual convenience of the two parties.

It is important for both parties to this agreement to be reasonable in every aspect of activity undertaken by both parties to achieve common goals.
It is also important for both parties to respect each other without any conflict and without any legal complications. In the case of unforeseen and unexpected problems arising in any one of the two parties or both parties, it is important to address and settle them by mutual discussion only.
In the event of noncompliance by any one of the parties or both the parties the agreement may be terminated in writing with one month notice from either side amicably without any conflict.
The purpose of the MOU is strictly limited to the expression of the parties to the mutual understanding and cooperation and is not intended to impose any legal obligations of any nature on either party.

MANAGING DIRECTOR
INDUS HOSPITALS
Visakhapatnam

REGISTRAR
Centurion University of Technology & Management
Visakhapatnam

Registrar
Centurion University of Technology & Management
Andhra Pradesh

Tekkali Village, Nellimarla Mandal, Vizianagaram-535003. Andhra Pradesh, India.

**M6a**

## Indus Hospital — MoU page 1

Parties and date of agreement (12 Jul 2021 and 24 May 2024)



INDIA NON JUDICIAL
Government of Andhra Pradesh
IN-AP88244165647028W
e-Stamp

| | | |
|---|---|---|
| Certificate No. | : | IN-AP88244165647028W |
| Certificate Issued Date | : | 22-May-2024 12:50 PM |
| Account Reference | : | CSCACC (GV)/ apcsceg07/ AP-VZN/ AP-VZNAGU0717/apagurao0717u |
| DDO Code | : | 27002308001 O/o IG R |
| Unique Doc. Reference | : | SUBIN-APAPCSCEG07651480186118 97W |
| Purchased by | : | THE REGISTRAR CENTURION UNIVERSITY VIZIANAGARAM |
| Description of Document | : | Article 0 Not Mentioned |
| Property Description | : | MOU |
| Consideration Price (Rs.) | : | 0 (Zero) |
| First Party | : | THE REGISTRAR CENTURION UNIVERSITY VIZIANAGARAM |
| Second Party | : | Not Applicable |
| Paid By (For Whom) | : | THE REGISTRAR CENTURION UNIVERSITY VIZIANAGARAM |
| Stamp Duty Amount(Rs.) | : | 50 (Fifty only) |

DIGITAL SEVA CSC ID ID:214577310010 Kanagala, Vizianagaram. COMMON SERVICE CENTRE

Please write or type below this line

Date: 24-05-2024

# MEMORANDUM OF UNDERSTANDING

**INDUS HOSPITAL, VISAKHAPATNAM**

**AND**

**CENTURION UNIVERSITY, VIZIANAGARAM, ANDHRA PRADESH**

This Memorandum of Understanding (hereafter referred to as "MoU") is entered into this agreement on this day 24th May, 2024 by and between **Indus Hospital**, a private healthcare service provider equipped with world class technology situated at KGH Down Rd, Jagadamba Junction, Visakhapatnam (considered to be the First Party)

**AND**

**THE CENTURION UNIVERSITY OF TECHNOLOGY AND MANAGEMENT (CUTM) Andhra Pradesh and GTETS (Part of Centurion University)** is established as per private University Act of Andhra Pradesh, having its Corporate Office at Gurudwara, Visakhapatnam (considered to be the **Second Party**)

Vasugan... Specialities Pv...
Dr. S. SRIDHAR
Managing Director

REGISTRAR
Centurion University of Technology and Management
VIZIANAGARAM

0004051093

Statutory Alert:
1. The authenticity of this Stamp certificate should be verified at 'www.shcilestamp.com' or using e-Stamp Mobile App of Stock Holding. Any discrepancy in the details on this Certificate and as available on the website / Mobile App renders it invalid.
2. The onus of checking the legitimacy is on the users of the certificate.
3. In case of any discrepancy please inform the Competent Authority.

**M6b**

## Indus Hospital — MoU page 3 (signatures)

Signatures of both parties

D. To permit the students of internship to extend their services to the first party as and when required without any obligations what so ever.
E. The number of technical staff will be permitted to take training in CUTM depending on mutual convenience of the two parties.

It is important for both parties to this agreement to be reasonable in every aspect of activity undertaken by both parties to achieve common goals.

It is also important for both parties to respect each other without any conflict and without any legal complications. In the case of unforeseen and unexpected problems arising in any one of the two parties or both parties, it is important to address and settle them by mutual discussion only.

In the event of noncompliance by any one of the parties or both the parties the agreement may be terminated in writing with one month notice from either side amicably without any conflict.

The purpose of the MOU is strictly limited to the expression of the parties to the mutual understanding and cooperation and is not intended to impose any legal obligations of any nature on either party.

Vasugan Medical Specialities Pvt. Ltd

**MANAGING DIRECTOR**
INDUS HOSPITAL
VISAKHAPATNAM

**REGISTRAR**
CENTURION UNIVERSITY OF
TECHNOLOGY & MANAGEMENT
VIZIANAGARAM

REGISTRAR
Centurion University of Technology and Management
VIZIANAGARAM

**M7a**

## Lotus Diagnostics — MoU page 1

Parties and date of agreement (1 Oct 2022)

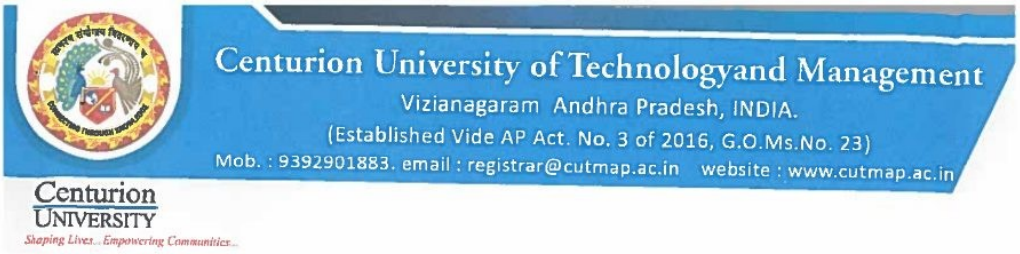


Date: 01-10-2022

# MEMORANDUM OF UNDERSTANDING

**LOTUS DIAGNOSTICS, VISAKHAPATNAM**

**AND**

**CENTURION UNIVERSITY, VIZIANAGARAM, ANDHRA PRADESH**

This Memorandum of Understanding (hereinafter referred to as "MoU") is entered into this agreement on 1st October 2022 by and between **LOTUS DIAGNOSTICS**, is committed to deliver personalized, safe, high-quality diagnosis through the persist of clinical and scientific excellence at Gajuwaka, Visakhapatnam, Andhra Pradesh 530003 (considered to be the **First Party**)

**AND**

**THE CENTURION UNIVERSITY OF TECHNOLOGY AND MANAGEMENT (CUTM) Andhra Pradesh** is established as per private University Act of Andhra Pradesh, and address is Tekkali Village Nellimarla Mandal, Vizianagaram, Andhra Pradesh 535003 (considered to be the **Second Party).**

**AND TOGETHER HEREAFTER REFERRED AS PARTIES**

Whereas the first party **LOTUS DIAGNOSTICS** the reliance of best in technology across the institution to ensure that diagnosis is truly cutting edge to understand. The institute offers pushes the bars of medical. And whereas the second party is an Educational Institution providing education in various courses and programs including certificate courses U.G, P.G and PhD programs in Engineering and Allied Health Courses. It has the vision and mission to impart quality education of international standards with a major focus on conducting skill development and outreach programs. At present it is also conducting Under Graduate programs in Allied Health Courses in Radiology, Anesthesia and Optometry.

The first party, namely **LOTUS DIAGNOSTICS** has excellent infrastructure and qualified doctors and man power to dedicate heath related services; to provide equitable and efficient

**M7b**

## Lotus Diagnostics — MoU page 3 (signatures)

Signatures of both parties

Centurion University of Technologyand Management
Vizianagaram Andhra Pradesh, INDIA.
(Established Vide AP Act. No. 3 of 2016, G.O.Ms.No. 23)
Mob. : 9392901883. email : registrar@cutmap.ac.in website : www.cutmap.ac.in

of unforeseen and unexpected problems arising in any one of the two parties or both parties, it is important to address and settle them by mutual discussion only.

In the event of noncompliance by any one of the parties or both the parties to the agreement may be terminated in writing with one month notice from either side amicably without any conflict.

The purpose of the MOU is strictly limited to the expression of the parties to the mutual understanding and cooperation and is not intended to impose any legal obligations of any nature on either party.

MANAGING DIRECTOR
LOTUS DIAGNOSTICS
Visakhapatnam

REGISTRAR
Centurion University of Technology & Management
Vizianagaram

LOTUS DIAGNOSTICS VIZAG-26 A.P. GAJUWAKA

Tekkali Village, Nellimarla Mandal, Vizianagaram-535003. Andhra Pradesh, India.

**M8a**

## Mahatma Gandhi Cancer Hospital & Research Institute — MoU page 1

Parties and date of agreement (24 May 2024)



INDIA NON JUDICIAL
Government of Andhra Pradesh
IN-AP88238194043926W
e-Stamp

| | | |
|---|---|---|
| Certificate No. | : | IN-AP88238194043926W |
| Certificate Issued Date | : | 22-May-2024 12:43 PM |
| Account Reference | : | CSCACC (GV)/ apcsceg07/ AP-VZN/ AP-VZNAGU0717/apagurao0717u |
| DDO Code | : | 27002308001 O/o IG R |
| Unique Doc. Reference | : | SUBIN-APAPCSCEG0765136500300262W |
| Purchased by | : | THE REGISTRAR CENTURION UNIVERSITY VIZIANAGARAM |
| Description of Document | : | Article 0 Not Mentioned |
| Property Description | : | MOU |
| Consideration Price (Rs.) | : | 0 (Zero) |
| First Party | : | THE REGISTRAR CENTURION UNIVERSITY VIZIANAGARAM |
| Second Party | : | Not Applicable |
| Paid By (For Whom) | : | THE REGISTRAR CENTURION UNIVERSITY VIZIANAGARAM |
| Stamp Duty Amount(Rs.) | : | 50 (Fifty only) |

DIGITAL SEVA CSC ID ID:214577310010 Kanapaka, Vizianagaram. COMMON SERVICE CENTRE

Please write or type below this line

Date: 24-05-2024

# MEMORANDUM OF UNDERSTANDING

**MAHATMA GANDHI CANCER HOSPITAL & RESEARCH INSTITUTE, VISAKHAPATNAM**
**AND**
**CENTURION UNIVERSITY, VIZIANAGARAM, ANDHRA PRADESH**

This Memorandum of Understanding (hereafter referred to as "MoU") is entered into this agreement on this day 24th May, 2024 by and between

**Mahatma Gandhi Cancer Hospital & Research Institute,** a private healthcare service provider equipped with world class technology situated at Plot No:1, Sector:7, **MVP Colony, Visakhapatnam-530017** (considered to be the **First Party**)

AND

**THE CENTURION UNIVERSITY OF TECHNOLOGY AND MANAGEMENT (CUTM) Andhra Pradesh and GTETS (Part of Centurion University)** is established as per private University Act of Andhra Pradesh, having its Corporate Office at Gurudwara, Visakhapatnam (considered to be the **Second Party**).

For MAHATMA GANDHI CANCER HOSPITAL & RESEARCH INSTITUTE (A Unit of Vizag Hospital & Cancer Research Centre Private Limited)
Managing Director

Mahatma Gandhi Cancer Hospital & RI Visakhapatnam

0004051087

Statutory Alert:
1. The authenticity of this Stamp certificate should be verified at 'www.shcilestamp.com' or using e-Stamp Mobile App of Stock Holding. Any discrepancy in the details on this Certificate and as available on the website / Mobile App renders it invalid.
2. The onus of checking the legitimacy is on the users of the certificate.
3. In case of any discrepancy please inform the Competent Authority.

REGISTRAR
Centurion University of Technology and Management
VIZIANAGARAM

**M8b**

## Mahatma Gandhi Cancer Hospital & Research Institute — MoU page 3 (signatures)

Signatures of both parties

It is important for both parties to this agreement to be reasonable in every aspect of activity undertaken by both parties to achieve common goals.

It is also important for both parties to respect each other without any conflict and without any legal complications. In the case of unforeseen and unexpected problems arising in any one of the two parties or both parties, it is important to address and settle them by mutual discussion only.

In the event of noncompliance by any one of the parties or both the parties the agreement may be terminated in writing with one month notice from either side amicably without any conflict.

The purpose of the MOU is strictly limited to the expression of the parties to the mutual understanding and cooperation and is not intended to impose any legal obligations of any nature on either party.

For MAHATMA GANDHI CANCER HOSPITAL & RESEARCH INSTITUTE
(A Unit of Vizag Hospital & Cancer Research Centre Private Limited)
Managing Director

**MANAGING DIRECTOR**
M G CANCER HOSPITAL &
RESEARCH INSTITUTE
VISAKHAPATNAM

**REGISTRAR**
CENTURION UNIVERSITY OF
TECHNOLOGY & MANAGEMENT
VIZIANAGARAM

REGISTRAR
Centurion University of Technology and Management
VIZIANAGARAM

A M A Manimuthu
MHM.MBA. LLB. MPhil.,
Chief Executive Officer
Mahatma Gandhi Cancer Hospital
& Research Institute, 1/7, MVP Colony
Visakhapatnam -530017

**M9a**

## Medigo Diagnostics — MoU page 1

Parties and date of agreement (13 Feb 2023)

Centurion University of Technology and Management
Vizianagaram Andhra Pradesh, INDIA.
(Established Vide AP Act. No. 3 of 2016, G.O.Ms.No. 23)
website : www.cutmap.ac.in

Centurion University
Shaping Lives ... Empowering Communities ...

Date: 13-02-2023

# MEMORANDUM OF UNDERSTANDING

**MEDIGO DIAGNOSTICS, VISAKHAPATNAM**

**AND**

**CENTURION UNIVERSITY, VIZIANAGARAM, ANDHRA PRADESH**

This Memorandum of Understanding (hereafter referred to as "MoU") is entered into this agreement on this day 13th February, 2023 by and between

**Medigo Diagnostics,** a private healthcare service provider equipped with world class technology situated at 18-1-66, KGH Down Rd, Maharani Peta, Visakhapatnam (considered to be the **First Party)**

**AND**

**THE CENTURION UNIVERSITY OF TECHNOLOGY AND MANAGEMENT (CUTM) Andhra Pradesh and GTETS (Part of Centurion University)** is established as per private University Act of Andhra Pradesh, having its Corporate Office at Gurudwara, Visakhapatnam (considered to be the **Second Party).**

**AND TOGETHER HEREAFTER REFERRED AS PARTIES**

Whereas the first party **Medigo Diagnostics,** 18-1-66, KGH Down Rd, Maharani Peta, Visakhapatnam is a well-established center of excellence for comprehensive services like diagnostics with state-of-the-art equipment in MRI, CT. X-RAY, USG, MAMOGRAPHY, ECG, 2DECHO, SUPER SPECIALITY LAB, DOPPLERS, ETC...

And whereas the second party CUTM is an Educational Institution providing education in various courses and programmes including certificate courses U.G, P.G and PhD programmes in Engineering and Para Medical Courses. It has the vision and mission to impart quality education of international standards with a major focus on conducting skill development and outreach programmes. At present, it is also conducting Under Graduate programmes in Paramedical Courses in Radiology, Anesthesia, Optometry and Forensic Science.

**COMMITMENT OF THE FIRST PARTY**

A. To permit the students of B.Sc. Radiology department to the Diagnostics Center.
B. To permit the students of B.Sc. Anesthesia department to the Diagnostics Center.
C. To permit them to undergo practical training under the supervision of a person in charge.

Tekkali Village, Nellimarla Mandal, Vizianagaram-535003. Andhra Pradesh, India.

**M9b**

## Medigo Diagnostics — MoU page 2 (signatures)

Signatures of both parties

Centurion University of Technology and Management
Vizianagaram Andhra Pradesh, INDIA.
(Established Vide AP Act. No. 3 of 2016, G.O.Ms.No. 23)
website : www.cutmap.ac.in

Centurion University
Shaping Lives ... Empowering Communities...

D. To permit them to get hands on training in the available equipment.
E. To deliver expert lectures in Centurion University by eminent doctors of the hospital at their convenient time. (optional)

**COMMITMENT OF THE SECOND PARTY**

A. To permit the technical staff of the first party to the CUTM to take the training in theory from the qualified faculty. (optional)
B. To give priority in admissions for the technical staff of the first party to upgrade their qualification subjected to the eligibility and admission criteria. (optional)
C. To take all the initiatives to send only disciplined candidates for taking practical training from the first party. (optional)
D. To permit the students of internship to extend their services to the first party as and when required without any obligations what so ever.
E. The number of technical staff will be permitted to take training in CUTM depending on mutual convenience of the two parties.

It is important for both parties to this agreement to be reasonable in every aspect of activity undertaken by both parties to achieve common goals.

It is also important for both parties to respect each other without any conflict and without any legal complications. In the case of unforeseen and unexpected problems arising in any one of the two parties or both parties, it is important to address and settle them by mutual discussion only.

In the event of noncompliance by any one of the parties or both the parties the agreement may be terminated in writing with one month notice from either side amicably without any conflict.

The purpose of the MOU is strictly limited to the expression of the parties to the mutual understanding and cooperation and is not intended to impose any legal obligations of any nature on either party.

MANAGING DIRECTOR
MEDIGO DIAGNOSTICS
Visakhapatnam

REGISTRAR 13/02/2023
Centurion University of Technology & Management
Vizianagaram

Tekkali Village, Nellimarla Mandal, Vizianagaram-535003. Andhra Pradesh, India.

## M10a

## Omega Hospitals — MoU page 1

Parties and date of agreement (23 May 2024)



**INDIA NON JUDICIAL**

**Government of Andhra Pradesh**

IN-AP88242319889099W

**e-Stamp**

| | | |
|---|---|---|
| Certificate No. | : | IN-AP88242319889099W |
| Certificate Issued Date | : | 22-May-2024 12:48 PM |
| Account Reference | : | CSCACC (GV)/ apcsceg07/ AP-VZN/ AP-VZNAGU0717/apagurao0717u |
| DDO Code | : | 27002308001 O/o IG R |
| Unique Doc. Reference | : | SUBIN-APAPCSCEG0765144284832545W |
| Purchased by | : | THE REGISTRAR CENTURION UNIVERSITY VIZIANAGARAM |
| Description of Document | : | Article 0 Not Mentioned |
| Property Description | : | MOU |
| Consideration Price (Rs.) | : | 0 (Zero) |
| First Party | : | THE REGISTRAR CENTURION UNIVERSITY VIZIANAGARAM |
| Second Party | : | Not Applicable |
| Paid By (For Whom) | : | THE REGISTRAR CENTURION UNIVERSITY VIZIANAGARAM |
| Stamp Duty Amount(Rs.) | : | 50 (Fifty only) |

DIGITAL SEVA CSC ID ID:214577310810 Kanapaka, Vizianagaram. COMMON SERVICE CENTRE

Please write or type below this line

### MEMORANDUM OF UNDERSTANDING

**OMEGA HOSPITALS, VISAKHAPATNAM**
**AND**
**CENTURION UNIVERSITY, VIZIANAGARAM, ANDHRA PRADESH**

This Memorandum of Understanding (hereinafter referred to as "MoU") is entered into this agreement on this day 23rd May, 2024 by and between

**OMEGA HOSPITALS,** a private healthcare service provider equipped with world class technology situated at Health City, Chinna Gadhili, Arilova, Visakhapatnam, Andhra Pradesh 530040(considered to be the **First Party**)

**AND**

**THE CENTURION UNIVERSITY OF TECHNOLOGY AND MANAGEMENT (CUTM) Andhra Pradesh and GTETS (Part of Centurion University)** is established as per private University Act of Andhra Pradesh, having its Corporate Office at Gurudwara, Visakhapatnam (considered to be the **Second Party**).

B. Ravi

REGISTRAR Centurion University of Technology and Management VIZIANAGARAM

0004051091

Statutory Alert:
1. The authenticity of this Stamp certificate should be verified at 'www.shcilestamp.com' or using e-Stamp Mobile App of Stock Holding. Any discrepancy in the details on this Certificate and as available on the website / Mobile App renders it invalid.
2. The onus of checking the legitimacy is on the users of the certificate.

**M10b**

## Omega Hospitals — MoU page 3 (signatures)

Signatures of both parties

### COMMITMENT OF THE SECOND PARTY

A. To permit the technical staff of the first party to the CUTM to take the training in theory from the qualified faculty.(optional)
B. To give priority in admissions for the technical staff of the first party to upgrade their qualification subjected to the eligibility and admission criteria.(optional)
C. To take all the initiatives to send only disciplined candidates for taking practical training from the first party.(optional)
D. To permit the students of internship to extend their services to the first party as and when required without any obligations what so ever.
E. The number of technical staff will be permitted to take training in CUTM depending on mutual convenience of the two parties.

It is important for both parties to this agreement to be reasonable in every aspect of activity undertaken by both parties to achieve common goals.

It is also important for both parties to respect each other without any conflict and without any legal complications. In the case of unforeseen and unexpected problems arising in any one of the two parties or both parties, it is important to address and settle them by mutual discussion only.

In the event of noncompliance by any one of the parties or both the parties to the agreement may be terminated in writing with one month notice from either side amicably without any conflict.

The purpose of the MOU is strictly limited to the expression of the parties to the mutual understanding and cooperation and is not intended to impose any legal obligations of any nature on either party.

CHAIRMAN
OMEGA HOSPITALS
CHINNA GADHILI
VISAKHAPATNAM

REGISTRAR
CENTURION UNIVERSITY OF
TECHNOLOGY & MANAGEMENT
VIZIANAGARAM

Centurion University of Technology and Management
VIZIANAGARAM

**M11a**

## Q1 Hospitals — MoU page 1

Parties and date of agreement (22 May 2024)



INDIA NON JUDICIAL
Government of Andhra Pradesh
IN-AP88243228638157W
e-Stamp

| | | |
|---|---|---|
| Certificate No. | : | IN-AP88243228638157W |
| Certificate Issued Date | : | 22-May-2024 12:49 PM |
| Account Reference | : | CSCACC (GV)/ apcsceg07/ AP-VZN/ AP-VZNAGU0717/apagurao0717u |
| DDO Code | : | 27002308001 O/o IG R |
| Unique Doc. Reference | : | SUBIN-APAPCSCEG0765146144819300W |
| Purchased by | : | THE REGISTRAR CENTURION UNIVERSITY VIZIANAGARAM |
| Description of Document | : | Article 0 Not Mentioned |
| Property Description | : | MOU |
| Consideration Price (Rs.) | : | 0 (Zero) |
| First Party | : | THE REGISTRAR CENTURION UNIVERSITY VIZIANAGARAM |
| Second Party | : | Not Applicable |
| Paid By (For Whom) | : | THE REGISTRAR CENTURION UNIVERSITY VIZIANAGARAM |
| Stamp Duty Amount(Rs.) | : | 50 (Fifty only) |

DIGITAL SEVA CSC ID ID:21457731 0010 Kanapaka, Vizianagaram COMMON SERVICE CENTRE

Please write or type below this line

MEMORANDUM OF UNDERSTANDING

Q1 HOSPITALS, HEALTH CITY, VISAKHAPATNAM

AND

CENTURION UNIVERSITY, VIZIANAGARAM, ANDHRA PRADESH

This Memorandum of Understanding (hereinafter referred to as "MoU") is entered into this agreement on this day 22nd May 2024 by and between

**Q1 HOSPITALS (A Unit of Q1 Bone and Joint Hospital)**, a private healthcare service provider equipped with world class technology situated at Health City, Visakhapatnam (considered to be the **First Party**)

AND

Dr. T. RAMANA MURTHY
Chairman
Q1 Hospitals, Visakhapatnam

REGISTRAR
Centurion University of Technology and Management

0004051092

VOID VOID VOID

Statutory Alert:
1. The authenticity of this Stamp certificate should be verified at 'www.shcilestamp.com' or using e-Stamp Mobile App of Stock Holding. Any discrepancy in the details on this Certificate and as available on the website / Mobile App renders it invalid.
2. The onus of checking the legitimacy is on the users of the certificate.
3. In case of any discrepancy please inform the Competent Authority.

**M11b**

## Q1 Hospitals — MoU page 3 (signatures)

Signatures of both parties

E. To deliver expert lectures in Centurion University by eminent doctors of the hospital at their available fixtures.(optional)

**COMMITMENT OF THE SECOND PARTY**

A. To permit the technical staff of the first party to the CUTM to take the training in theory from the qualified faculty.(optional)

B. To give priority in admissions for the technical staff of the first party to upgrade their qualification subjected to the eligibility and admission criteria.(optional)

C. To take all the initiatives to send only disciplined candidates for taking practical training from the first party.(optional)

D. To permit the students of internship to extend their services to the first party as and when required without any obligations what so ever.

E. The number of technical staff will be permitted to take training in CUTM depending on mutual convenience of the two parties.

It is important for both parties to this agreement to be reasonable in every aspect of activity undertaken by both parties to achieve common goals.

It is also important for both parties to respect each other without any conflict and without any legal complications. In the case of unforeseen and unexpected problems arising in any one of the two parties or both parties, it is important to address and settle them by mutual discussion only.

In the event of noncompliance by any one of the parties or both the parties to the agreement may be terminated in writing with one month notice from either side amicably without any conflict.

The purpose of the MOU is strictly limited to the expression of the parties to the mutual understanding and cooperation and is not intended to impose any legal obligations of any nature on either party.

CHAIRMAN
Q1 HOSPITALS
VISAKHAPATNAM

Dr. T. RAMANA MURTHY
Chairman
Q1 Hospitals, Visakhapatnam

Q1 HOSPITALS Visakhapatnam Q1 Bone & Joint Hospital

REGISTRAR
CENTURION UNIVERSITY OF
TECHNOLOGY AND MANAGEMENT
VIZIANAGARAM

REGISTRAR
Centurion University of Technology and Management
VIZIANAGARAM

**M12a**

## Quantum Speciality Diagnostics — MoU page 1

Parties and date of agreement (1 Oct 2022)




Anx-37

Date: 01-10-2022

# MEMORANDUM OF UNDERSTANDING

**QUANTUM SPECIALITY DIAGNOSTICS, VISAKHAPATNAM**
**AND**
**CENTURION UNIVERSITY, VIZIANAGARAM, ANDHRA PRADESH**

This Memorandum of Understanding (hereinafter referred to as "MoU") is entered into this agreement on this day 1st October,2022 by and between **QUANTUM SPECIALITY DIAGNOSTICS**, is committed to deliver personalized, safe, high-quality diagnosis through the persist of clinical and scientific excellence at Door No 9, 29-16, VIP Rd, beside Tycoon Restaurant, Balaji Nagar, Asilmetta, Visakhapatnam, Andhra Pradesh 530003 (considered to be the **First Party**)

**AND**

**THE CENTURION UNIVERSITY OF TECHNOLOGY AND MANAGEMENT (CUTM) Andhra Pradesh** is established as per private University Act of Andhra Pradesh, and address is Tekkali Village Nellimarla Mandal, Vizianagaram, Andhra Pradesh 535003 (considered to be the **Second Party**).

**AND TOGETHER HEREAFTER REFERRED AS PARTIES**

Whereas the first party QUANTUM SPECIALITY DIAGNOSTICS the reliance of best in technology across the institution to ensure that diagnosis is truly cutting edge to understand. The institute offers pushes the bars of medical.

And whereas the second party is an Educational Institution providing education in various courses and programs including certificate courses U.G, P.G and PhD programs in Engineering and Para Medical Courses. It has the vision and mission to impart quality education of international standards with a major focus on conducting skill development and outreach programs. At present it is also conducting Under Graduate programs in Paramedical Courses in Radiology, Anaesthesia and Optometry.

**M12b**

## Quantum Speciality Diagnostics — MoU page 3 (signatures)

Signatures of both parties

Centurion University of Technologyand Management
Vizianagaram Andhra Pradesh, INDIA.
(Established Vide AP Act. No. 3 of 2016, G.O.Ms.No. 23)
Mob. : 9392901883. email : registrar@cutmap.ac.in website : www.cutmap.ac.in

Centurion UNIVERSITY
Shaping Lives... Empowering Communities...

It is important for both parties to this agreement to be reasonable in every aspect of activity undertaken by both parties to achieve common goals.

It is also important for both parties to respect each other without any conflict and without any legal complications. In the case of unforeseen and unexpected problems arising in any one of the two parties or both parties, it is important to address and settle them by mutual discussion only.

In the event of noncompliance by any one of the parties or both the parties to the agreement may be terminated in writing with one month notice from either side amicably without any conflict.

The purpose of the MOU is strictly limited to the expression of the parties to the mutual understanding and cooperation and is not intended to impose any legal obligations of any nature on either party.

for
MANAGING DIRECTOR
Quantum Specialty Diagnostics
Visakhapatnam

REGISTRAR
Centurion University of Technology & Management
Vizianagaram

Tekkali Village, Nellimarla Mandal, Vizianagaram-535003. Andhra Pradesh, India.

**M13a**

## Queen's NRI Hospital — MoU page 1

Parties and date of agreement (8 Aug 2023)

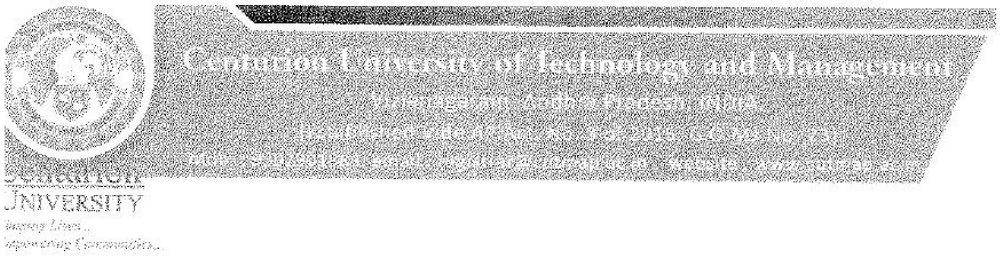


Date: 08-08-2023

# MEMORANDUM OF UNDERSTANDING

**QUEEN'S NRI, VIZIANAGARAM**

**AND**

**CENTURION UNIVERSITY, VIZIANAGARAM, ANDHRA PRADESH**

This Memorandum of Understanding (hereafter referred to as "MoU") is entered into this agreement on this day 8th August, 2023 by and between

**QUEEN'S NRI,** a private healthcare service provider equipped with world class technology situated at M.G. Road, Vizianagaram, Andhra Pradesh (considered to be the **First Party)**

**AND**

**THE CENTURION UNIVERSITY OF TECHNOLOGY AND MANAGEMENT (CUTM) Andhra Pradesh and GTETS (Part of Centurion University)** is established as per private University Act of Andhra Pradesh, having its Corporate Office at Gurudwara, Visakhapatnam (considered to be the **Second Party**).

**AND TOGETHER HEREAFTER REFERRED AS PARTIES**

Whereas the first party **QUEEN'S NRI,** M.G. Road, Vizianagaram, Andhra Pradesh is a well-established center of excellence for comprehensive healthcare services with Centers of excellence in oncology, cardiology, neurosurgery, nephrology and diagnostics with state-of-the-art equipment in MRI, CT. X-RAY, USG, MAMOGRAPHY, ECG, 2DECHO, SUPER SPECIALITY LAB, DOPPLERS, etc..

And whereas the second party CUTM is an Educational Institution providing education in various courses and programmes including certificate courses U.G, P.G and PhD programmes in Engineering and Para Medical Courses. It has the vision and mission to impart quality education of international standards with a major focus on conducting skill development and outreach programmes. At present, it is also conducting Under Graduate programmes in Paramedical Courses in Radiology, Anesthesia, Optometry and Forensic Science.

**COMMITMENT OF THE FIRST PARTY**

A. To permit the students of B.Sc. Radiology department to the Diagnostics Center.
B. To permit the students of B.Sc. Anesthesia department to the Diagnostics Center.

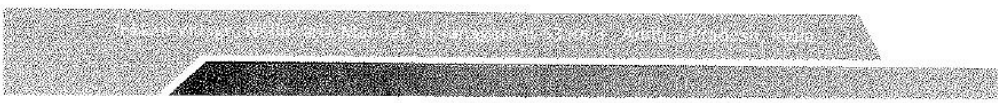

## M13b Queen's NRI Hospital — MoU page 2 (signatures)

Signatures of both parties

Centurion University of Technology and Management
Vizianagaram, Andhra Pradesh, INDIA
(Established Vide AP Act. No. 3 of 2015, G.O.Ms.No. 23)
Mob.: 9332901683, email: registrar@cutmap.ac.in, website: www.cutmap.ac.in

C. To permit them to undergo practical training under the supervision of a person in charge.
D. To permit them to get hands on training in the available equipment.
E. To deliver expert lectures in Centurion University by eminent doctors of the hospital at their convenient time. (optional)

**COMMITMENT OF THE SECOND PARTY**

A. To permit the technical staff of the first party to the CUTM to take the training in theory from the qualified faculty. (optional)
B. To give priority in admissions for the technical staff of the first party to upgrade their qualification subjected to the eligibility and admission criteria. (optional)
C. To take all the initiatives to send only disciplined candidates for taking practical training from the first party. (optional)
D. To permit the students of internship to extend their services to the first party as and when required without any obligations what so ever.
E. The number of technical staff will be permitted to take training in CUTM depending on mutual convenience of the two parties.

It is important for both parties to this agreement to be reasonable in every aspect of activity undertaken by both parties to achieve common goals.

It is also important for both parties to respect each other without any conflict and without any legal complications. In the case of unforeseen and unexpected problems arising in any one of the two parties or both parties, it is important to address and settle them by mutual discussion only.

In the event of noncompliance by any one of the parties or both the parties the agreement may be terminated in writing with one month notice from either side amicably without any conflict.

The purpose of the MOU is strictly limited to the expression of the parties to the mutual understanding and cooperation and is not intended to impose any legal obligations of any nature on either party.

**EXECUTIVE DIRECTOR**
**QUEEN'S NRI**
**Vizianagaram**

**REGISTRAR**
**Centurion University of Technology & Management**
**Vizianagaram**

Jakkali Village, Nellimarla Mandal, Vizianagaram 535001, Andhra Pradesh, India

**M14a**

## Rainbow Children's Hospital — Visakhapatnam — MoU page 1

Parties and date of agreement (15 May 2023)

Centurion University of Technology and Management
Vizianagaram Andhra Pradesh, INDIA.
(Established Vide AP Act. No. 3 of 2016, G.O.Ms.No. 23)
website : www.cutmap.ac.in

Centurion UNIVERSITY
Shaping Lives.. Empowering Communities..

Date: 15-05-2023

**MEMORANDUM OF UNDERSTANDING**

**RAINBOW CHILDREN HOSPITAL, HEALTH CITY, CHINNAGADILI, VISAKHAPATNAM,**
**AND**
**CENTURION UNIVERSITY, VISAKHAPATNAM, ANDHRA PRADESH**

This Memorandum of Understanding (hereafter referred to as "MoU") is entered into this agreement on this day 15th May, 2023 by and between RAINBOW CHILDREN HOSPITAL, a private healthcare service provider equipped with world class technology situated at Health City, Chinnagadili, Visakhapatnam, Andhra Pradesh 530040. (Considered to be the First Party)

**AND**

THE CENTURION UNIVERSITY OF TECHNOLOGY AND MANAGEMENT (CUTM) Andhra Pradesh and GTETS (Part of Centurion University) is established as per private University Act of Andhra Pradesh, having its Corporate Office at Madhavadhara, Visakhapatnam (considered to be the Second Party).

**AND TOGETHER HEREAFTER REFERRED AS PARTIES**

Whereas the first party Rainbow Children's Hospital & Birth Right in Health City, Visakhapatnam, which came into inception in 2020, is India's top child care & women care super-specialty hospital with a modern 200-bed capacity. This exclusive hospital has a dedicated and certified team of medical experts and professionals, offering 24/7 crucial and tertiary care for Neonatal, Pediatrics and Maternity services. The pediatrics unit at Rainbow Children's Hospital in Health City, has one of the most advanced Level 4 NICU (40-bed) in Visakhapatnam, with Neonatal consultants, intensivists & super-specialists present on-site 24/7. We have a team of renowned neonatologists attending to all complex neonatal surgeries as well as expert pediatricians offering major services like Pediatric Neurology, Pediatric Orthopedics, Pediatric Gastroenterology, Pediatric Oncology, Pediatric Endocrinology, Pediatric Nephrology, and other sub-specialties.

And whereas the second party CUTM is an Educational Institution providing education in various courses and programmes including certificate courses U.G, P.G and PhD programmes in Engineering and Para Medical Courses. It has the vision and mission to impart quality education of international standards with a major focus on conducting skill development and outreach programmes. At present, it is also conducting Under Graduate programmes in Paramedical Courses in Anesthesia and Operation Theatre Technology, Radiology, Medical Lab Technology and Optometry.

Tekkali Village, Nellimarla Mandal, Vizianagaram-535003. Andhra Pradesh, India.

**M14b**

## Rainbow Children's Hospital — Visakhapatnam — MoU page 2 (signatures)

Signatures of both parties

Centurion University of Technology and Management
Vizianagaram Andhra Pradesh, INDIA.
(Established Vide AP Act. No. 3 of 2016, G.O.Ms.No. 23)
website : www.cutmap.ac.in

Centurion University
Shaping Lives... Empowering Communities...

**COMMITMENT OF THE FIRST PARTY**

A. To permit the students of B.Sc. Anesthesia and Operation Theatre Technology departments to the Hospital.
B. To permit the students of B.Sc. Radiology department to the Hospital.
C. To permit the students of B.Sc. MLT department to the Hospital.
D. To permit them to undergo practical training under the supervision of a person in charge.
E. To permit them to get hands on training on the available equipment.
F. To deliver expert lectures in Centurion University by eminent doctors of the hospital at their convenient time. (optional)

**COMMITMENT OF THE SECOND PARTY**

A. To permit the technical staff of the first party to the CUTM to take the training in theory from the qualified faculty. (optional)
B. To give priority in admissions for the technical staff of the first party to upgrade their qualification subjected to the eligibility and admission criteria. (optional)
C. To take all the initiatives to send only disciplined candidates for taking practical training from the first party. (optional)
D. To permit the students of internship to extend their services to the first party as and when required without any obligations what so ever.
E. The number of technical staff will be permitted to take training in CUTM depending on mutual convenience of the two parties.

It is important for both parties to this agreement to be reasonable in every aspect of activity undertaken by both parties to achieve common goals.
It is also important for both parties to respect each other without any conflict and without any legal complications. In the case of unforeseen and unexpected problems arising in any one of the two parties or both parties, it is important to address and settle them by mutual discussion only.
In the event of noncompliance by any one of the parties or both the parties the agreement may be terminated in writing with one month notice from either side amicably without any conflict.
The purpose of the MOU is strictly limited to the expression of the parties to the mutual understanding and cooperation and is not intended to impose any legal obligations of any nature on either party.

15/5/23

MEDICAL DIRECTOR,
RAINBOW CHILDREN HOSPITAL,
HEALTHCITY, CHINNAGADILI,
VISAKHAPATNAM

REGISTRAR,
CENTURION UNIVERSITY OF TECHNOLOGY & MANAGEMENT
VISAKHAPATNAM

Tekkali Village, Nellimarla Mandal, Vizianagaram-535003. Andhra Pradesh, India.

**M15a**

## Sasi International Hospital — MoU page 1

Parties and date of agreement (4 Jun 2025)

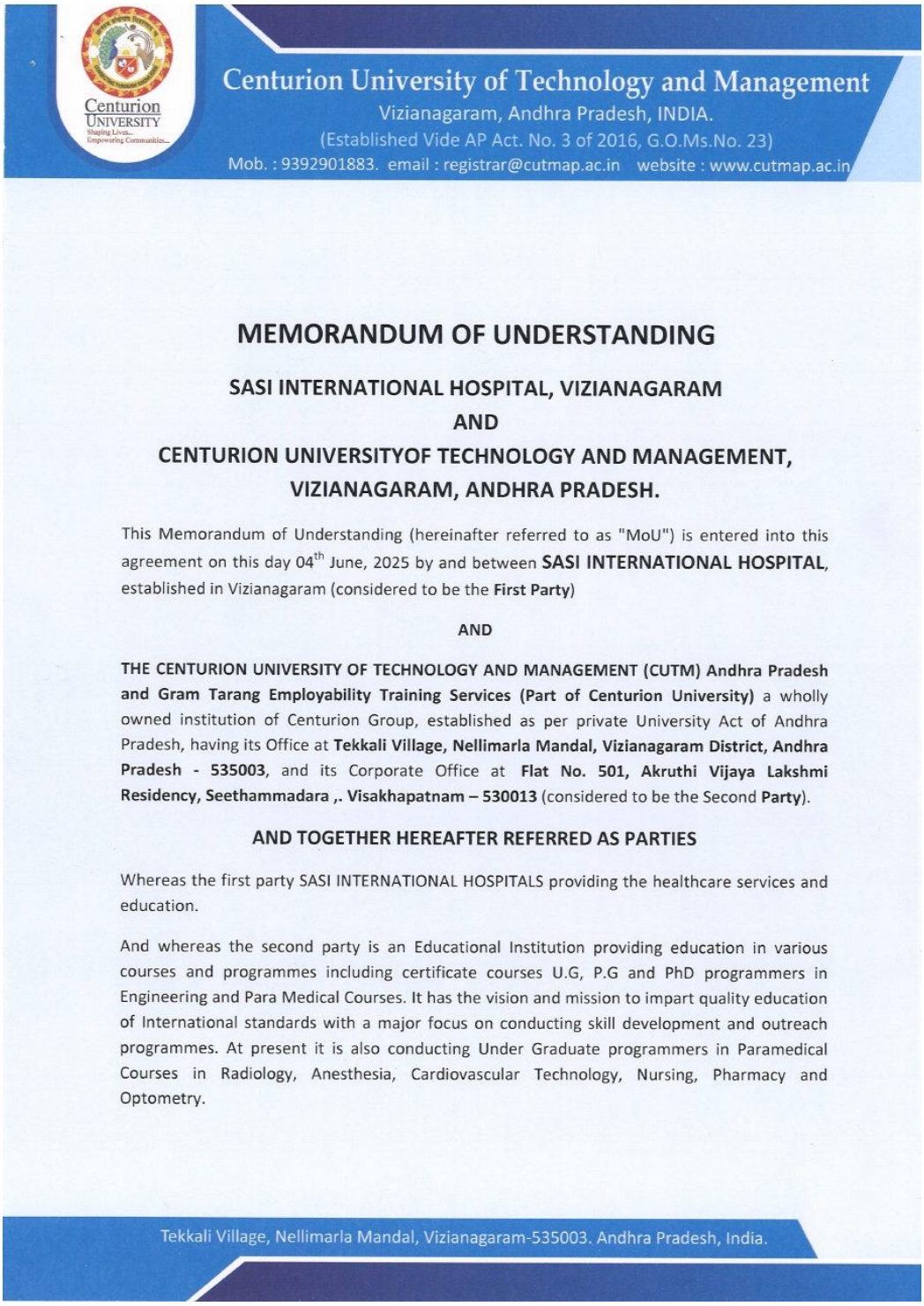

Centurion University of Technology and Management
Vizianagaram, Andhra Pradesh, INDIA.
(Established Vide AP Act. No. 3 of 2016, G.O.Ms.No. 23)
Mob. : 9392901883. email : registrar@cutmap.ac.in website : www.cutmap.ac.in

# MEMORANDUM OF UNDERSTANDING

**SASI INTERNATIONAL HOSPITAL, VIZIANAGARAM**
**AND**
**CENTURION UNIVERSITYOF TECHNOLOGY AND MANAGEMENT,**
**VIZIANAGARAM, ANDHRA PRADESH.**

This Memorandum of Understanding (hereinafter referred to as "MoU") is entered into this agreement on this day 04th June, 2025 by and between **SASI INTERNATIONAL HOSPITAL**, established in Vizianagaram (considered to be the **First Party**)

**AND**

**THE CENTURION UNIVERSITY OF TECHNOLOGY AND MANAGEMENT (CUTM) Andhra Pradesh and Gram Tarang Employability Training Services (Part of Centurion University)** a wholly owned institution of Centurion Group, established as per private University Act of Andhra Pradesh, having its Office at **Tekkali Village, Nellimarla Mandal, Vizianagaram District, Andhra Pradesh - 535003**, and its Corporate Office at **Flat No. 501, Akruthi Vijaya Lakshmi Residency, Seethammadara ,. Visakhapatnam – 530013** (considered to be the Second **Party**).

**AND TOGETHER HEREAFTER REFERRED AS PARTIES**

Whereas the first party SASI INTERNATIONAL HOSPITALS providing the healthcare services and education.

And whereas the second party is an Educational Institution providing education in various courses and programmes including certificate courses U.G, P.G and PhD programmers in Engineering and Para Medical Courses. It has the vision and mission to impart quality education of International standards with a major focus on conducting skill development and outreach programmes. At present it is also conducting Under Graduate programmers in Paramedical Courses in Radiology, Anesthesia, Cardiovascular Technology, Nursing, Pharmacy and Optometry.

Tekkali Village, Nellimarla Mandal, Vizianagaram-535003. Andhra Pradesh, India.

**M15b**

## Sasi International Hospital — MoU page 4 (signatures)

Signatures of both parties

Centurion University of Technology and Management
Vizianagaram, Andhra Pradesh, INDIA.
(Established Vide AP Act. No. 3 of 2016, G.O.Ms.No. 23)
Mob. : 9392901883. email : registrar@cutmap.ac.in website : www.cutmap.ac.in

In the event of noncompliance by any one of the parties or both the parties to the agreement may be terminated in writing with one month notice from either side amicably without any conflict.

The purpose of the MOU is strictly limited to the expression of the parties to the mutual understanding and cooperation and is not intended to impose any legal obligations of any nature on either party.

During the course time period CUTM AP takes the responsibility of teaching theory and related activities to the students

SASI INTERNATIONAL HOSPITAL
MANAGING DIRECTOR
Dr. S. Sasi Bhushan Rao
Managing Director,
SASI INTERNATIONAL Hospitals,
Vizianagaram.

REGISTRAR
Dr. Pallavi Pediredla
Registrar,
Centurion University,
Vizianagaram.

Tekkali Village, Nellimarla Mandal, Vizianagaram-535003. Andhra Pradesh, India.

**M16a**

## Sri Sowjanya Hospitals — MoU page 1

Parties and date of agreement (12 Oct 2022)

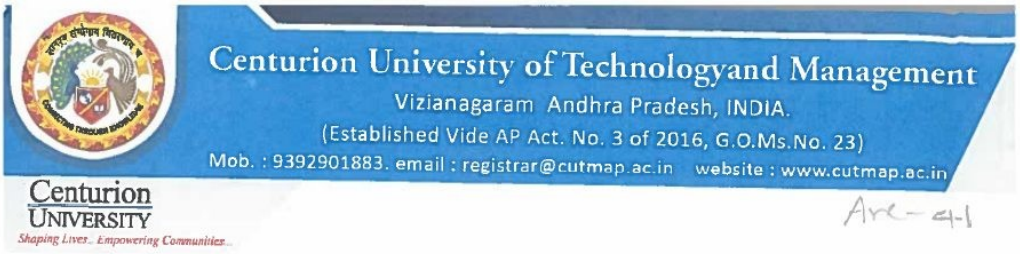
Centurion University of Technologyand Management
Vizianagaram Andhra Pradesh, INDIA.
(Established Vide AP Act. No. 3 of 2016, G.O.Ms.No. 23)
Mob. : 9392901883. email : registrar@cutmap.ac.in website : www.cutmap.ac.in
Centurion UNIVERSITY
Shaping Lives.. Empowering Communities..
Anx – 4-1

Date: 12-10-2022

# MEMORANDUM OF UNDERSTANDING

**SRI SOWJANYA HOSPITALS, PARVATHIPURAM**

**AND**

**CENTURION UNIVERSITY, VIZIANAGARAM, ANDHRA PRADESH**

This Memorandum of Understanding (hereinafter referred to as "MoU") is entered into this agreement on 12th October 2022 by and between **SRI SOWJANYA HOSPITALS**, is committed to deliver personalized, safe, high-quality diagnosis through the persist of clinical and scientific excellence at Bypass Rd, near Saibaba Temple, Parvathipuram, Andhra Pradesh 535501 (considered to be the **First Party**)

**AND**

**THE CENTURION UNIVERSITY OF TECHNOLOGY AND MANAGEMENT (CUTM) Andhra Pradesh** is established as per private University Act of Andhra Pradesh, and address is Tekkali Village Nellimarla Mandal, Vizianagaram, Andhra Pradesh 535003 (considered to be the **Second Party**).

**AND TOGETHER HEREAFTER REFERRED AS PARTIES**

Whereas the first party **SRI SOWJANYA HOSPITALS** the reliance of best in technology across the institution to ensure that diagnosis is truly cutting edge to understand. The institute offers pushes the bars of medical. And whereas the second party is an Educational Institution providing education in various courses and programs including certificate courses U.G, P.G and PhD programs in Engineering and Allied Health Courses. It has the vision and mission to impart quality education of international standards with a major focus on conducting skill development and outreach programs. At present it is also conducting Under Graduate programs in Allied Health Courses in Radiology, Anesthesia and Optometry.

The first party, namely **SRI SOWJANYA HOSPITALS** has excellent infrastructure and qualified doctors and man power to dedicate heath related services; to provide equitable and efficient

Tekkali Village, Nellimarla Mandal, Vizianagaram-535003. Andhra Pradesh, India.

**M16b**

## Sri Sowjanya Hospitals — MoU page 3 (signatures)

Signatures of both parties

Centurion University of Technologyand Management
Vizianagaram Andhra Pradesh, INDIA.
(Established Vide AP Act. No. 3 of 2016, G.O.Ms.No. 23)
Mob. : 9392901883. email : registrar@cutmap.ac.in website : www.cutmap.ac.in

of unforeseen and unexpected problems arising in any one of the two parties or both parties, it is important to address and settle them by mutual discussion only.

In the event of noncompliance by any one of the parties or both the parties to the agreement may be terminated in writing with one month notice from either side amicably without any conflict.

The purpose of the MOU is strictly limited to the expression of the parties to the mutual understanding and cooperation and is not intended to impose any legal obligations of any nature on either party.

REGISTRAR
CENTURION UNIVERSITY OF TECHNOLOGY & MANAGEMENT
VIZIANAGARAM

MANAGING DIRECTOR
Dr.P. B. P. R. NAIDU (NAIDU M.B.B.S, DNB (General Medicine)
SRI SOWJANYA HOSPITALS
PARVATHIPURAM

Tekkali Village, Nellimarla Mandal, Vizianagaram-535003. Andhra Pradesh, India.

**M17a**

## Swamy Eye Hospital — MoU page 1

Parties and date of agreement (16 Jul 2024)

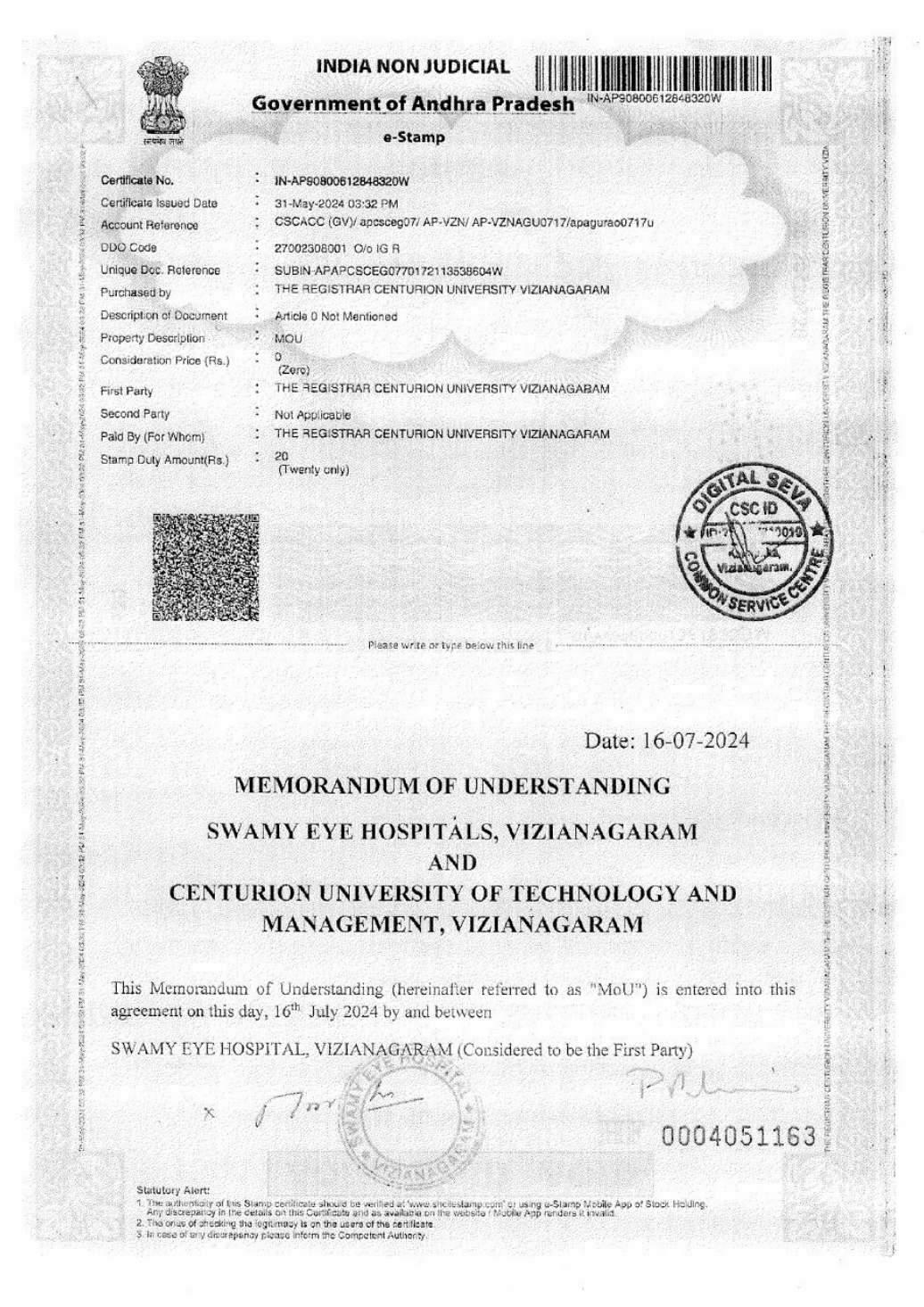

INDIA NON JUDICIAL
Government of Andhra Pradesh
IN-AP90800612848320W
e-Stamp

| | | |
|---|---|---|
| Certificate No. | : | IN-AP90800612848320W |
| Certificate Issued Date | : | 31-May-2024 03:32 PM |
| Account Reference | : | CSCACC (GV)/ apcsceg07/ AP-VZN/ AP-VZNAGU0717/apagurao0717u |
| DDO Code | : | 27002308001 O/o IG R |
| Unique Doc. Reference | : | SUBIN-APAPCSCEG07701721135398604W |
| Purchased by | : | THE REGISTRAR CENTURION UNIVERSITY VIZIANAGARAM |
| Description of Document | : | Article 0 Not Mentioned |
| Property Description | : | MOU |
| Consideration Price (Rs.) | : | 0 (Zero) |
| First Party | : | THE REGISTRAR CENTURION UNIVERSITY VIZIANAGARAM |
| Second Party | : | Not Applicable |
| Paid By (For Whom) | : | THE REGISTRAR CENTURION UNIVERSITY VIZIANAGARAM |
| Stamp Duty Amount(Rs.) | : | 20 (Twenty only) |

DIGITAL SEVA CSC ID ... Vizianagaram. COMMON SERVICE CENTRE

Please write or type below this line

Date: 16-07-2024

**MEMORANDUM OF UNDERSTANDING**

**SWAMY EYE HOSPITALS, VIZIANAGARAM**
**AND**
**CENTURION UNIVERSITY OF TECHNOLOGY AND MANAGEMENT, VIZIANAGARAM**

This Memorandum of Understanding (hereinafter referred to as "MoU") is entered into this agreement on this day, 16th July 2024 by and between

SWAMY EYE HOSPITAL, VIZIANAGARAM (Considered to be the First Party)

0004051163

Statutory Alert:
1. The authenticity of this Stamp certificate should be verified at 'www.shcilestamp.com' or using e-Stamp Mobile App of Stock Holding. Any discrepancy in the details on this Certificate and as available on the website / Mobile App renders it invalid.
2. The onus of checking the legitimacy is on the users of the certificate.
3. In case of any discrepancy please inform the Competent Authority.

**M17b**

## Swamy Eye Hospital — MoU page 4 (signatures)

Signatures of both parties

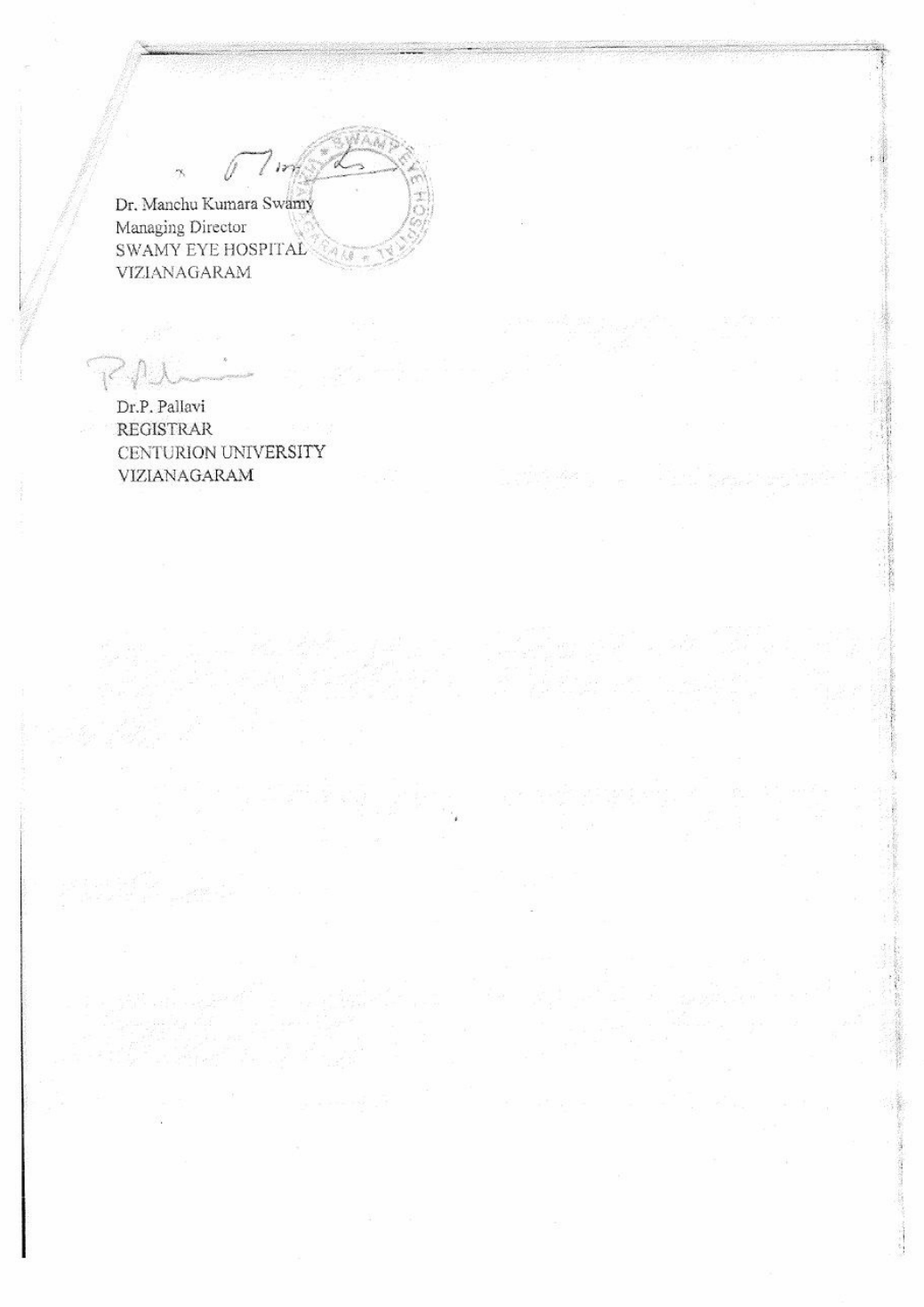

Dr. Manchu Kumara Swamy
Managing Director
SWAMY EYE HOSPITAL
VIZIANAGARAM

Dr.P. Pallavi
REGISTRAR
CENTURION UNIVERSITY
VIZIANAGARAM

**M18a**

## Trinethra Scans & Sri Sai Ram Diagnostic Centre — MoU page 1

Parties and date of agreement (12 Oct 2022)

Centurion University of Technology and Management
Vizianagaram Andhra Pradesh, INDIA.
(Established Vide AP Act. No. 3 of 2016, G.O.Ms.No. 23)
Mob. : 9392901883. email : registrar@cutmap.ac.in website : www.cutmap.ac.in

Centurion University
Shaping Lives... Empowering Communities...

Anx-40

Date: 12-10-2022

# MEMORANDUM OF UNDERSTANDING

**TRINETHRA SCANS & SRI SAI RAM DIAGNOISTIC CENTRE, BOBBILI**

**AND**

**CENTURION UNIVERSITY, VIZIANAGARAM, ANDHRA PRADESH**

This Memorandum of Understanding (hereinafter referred to as "MoU") is entered into this agreement on 12th October 2022 by and between **TRINETHRA SCANS & SRI SAI RAM DIAGNOISTIC CENTRE**, is committed to deliver personalized, safe, high-quality diagnosis through the persist of clinical and scientific excellence at Raja Collage Road, opposite Sri Sai baba temple, Bobbili, Andhra Pradesh 535558 (considered to be the **First Party**)

**AND**

**THE CENTURION UNIVERSITY OF TECHNOLOGY AND MANAGEMENT (CUTM) Andhra Pradesh** is established as per private University Act of Andhra Pradesh, and address is Tekkali Village Nellimarla Mandal, Vizianagaram, Andhra Pradesh 535003 (considered to be the **Second Party**).

**AND TOGETHER HEREAFTER REFERRED AS PARTIES**

Whereas the first party **TRINETHRA SCANS & SRI SAI RAM DIAGNOISTIC CENTRE** the reliance of best in technology across the institution to ensure that diagnosis is truly cutting edge to understand. The institute offers pushes the bars of medical. And whereas the second party is an Educational Institution providing education in various courses and programs including certificate courses U.G, P.G and PhD programs in Engineering and Allied Health Courses. It has the vision and mission to impart quality education of international standards with a major focus on conducting skill development and outreach programs. At present it is also conducting Under Graduate programs in Allied Health Courses in Radiology, Anesthesia and Optometry.

Tekkali Village, Nellimarla Mandal, Vizianagaram-535003. Andhra Pradesh, India.

**M18b**

## Trinethra Scans & Sri Sai Ram Diagnostic Centre — MoU page 3 (signatures)

Signatures of both parties

Centurion University of Technologyand Management
Vizianagaram Andhra Pradesh, INDIA.
(Established Vide AP Act. No. 3 of 2016, G.O.Ms.No. 23)
Mob. : 9392901883. email : registrar@cutmap.ac.in website : www.cutmap.ac.in

Centurion University
Shaping Lives .. Empowering Communities..

It is important for both parties to this agreement to be reasonable in every aspect of activity undertaken by both parties to achieve common goals. It is also important for both parties to respect each other without any conflict and without any legal complications. In the case

of unforeseen and unexpected problems arising in any one of the two parties or both parties, it is important to address and settle them by mutual discussion only.

In the event of noncompliance by any one of the parties or both the parties to the agreement may be terminated in writing with one month notice from either side amicably without any conflict.

The purpose of the MOU is strictly limited to the expression of the parties to the mutual understanding and cooperation and is not intended to impose any legal obligations of any nature on either party.

REGISTRAR
CENTURION UNIVERSITY OF TECHNOLOGY & MANAGEMENT
VIZIANAGARAM

Dr. P. HARI BABU, MBBS, MD.
MANAGING DIRECTOR
TRINETHRA SCANS & SRI SAI RAM DIAGNOISTIC CENTRE
BOBBILI

TRINETHRA SCANS AND DIAGNOSTICS • BOBBILI • Date

Tekkali Village, Nellimarla Mandal, Vizianagaram-535003. Andhra Pradesh, India.

**M19a**

## Venkata Rama Super Speciality Hospital — MoU page 1

Parties and date of agreement (24 May 2024)



INDIA NON JUDICIAL
Government of Andhra Pradesh
IN-AP88240184853297W
e-Stamp

| | | |
|---|---|---|
| Certificate No. | : | IN-AP88240184853297W |
| Certificate Issued Date | : | 22-May-2024 12:45 PM |
| Account Reference | : | CSCACC (GV)/ apcsceg07/ AP-VZN/ AP-VZNAGU0717/apagurao0717u |
| DDO Code | : | 27002308001 O/o IG R |
| Unique Doc. Reference | : | SUBIN-APAPCSCEG0765140235492287W |
| Purchased by | : | THE REGISTRAR CENTURION UNIVERSITY VIZIANAGARAM |
| Description of Document | : | Article 0 Not Mentioned |
| Property Description | : | MOU |
| Consideration Price (Rs.) | : | 0 (Zero) |
| First Party | : | THE REGISTRAR CENTURION UNIVERSITY VIZIANAGARAM |
| Second Party | : | Not Applicable |
| Paid By (For Whom) | : | THE REGISTRAR CENTURION UNIVERSITY VIZIANAGARAM |
| Stamp Duty Amount(Rs.) | : | 50 (Fifty only) |

DIGITAL SEVA CSC ID Karnataka, Vizianagaram. COMMON SERVICE CENTRE

Please write or type below this line

Date: 24-05-2024

# MEMORANDUM OF UNDERSTANDING

**VENKATA RAMA SUPER SPECIALITY HOSPITAL, VIZIANAGARAM**

**AND**

**CENTURION UNIVERSITY, VIZIANAGARAM, ANDHRA PRADESH**

This Memorandum of Understanding (hereafter referred to as "MoU") is entered into this agreement on this day 24th May, 2024 by and between

**VENKATA RAMA SUPER SPECIALITY HOSPITAL,** a private healthcare service provider equipped with world class technology situated at VIZIANAGARAM, Andhra Pradesh (considered to be the **First Party**)

**AND**

**THE CENTURION UNIVERSITY OF TECHNOLOGY AND MANAGEMENT (CUTM) Andhra Pradesh and GTETS (Part of Centurion University)** is established as per private University Act of Andhra Pradesh, having its Corporate Office at Gurudwara, Visakhapatnam (considered to be the **Second Party**).

Administrative Officer
Venkata Rama Hospital
Vizianagaram

REGISTRAR 0004051089
Centurion University of Technology and Management
VIZIANAGARAM

Statutory Alert:
1. The authenticity of this Stamp certificate should be verified at 'www.shcilestamp.com' or using e-Stamp Mobile App of Stock Holding. Any discrepancy in the details on this Certificate and as available on the website / Mobile App renders it invalid.
2. The onus of checking the legitimacy is on the users of the certificate.
3. In case of any discrepancy please inform the Competent Authority.

**M19b**

## Venkata Rama Super Speciality Hospital — MoU page 3 (signatures)

Signatures of both parties

E. The number of technical staff will be permitted to take training in CUTM depending on mutual convenience of the two parties.

It is important for both parties to this agreement to be reasonable in every aspect of activity undertaken by both parties to achieve common goals.

It is also important for both parties to respect each other without any conflict and without any legal complications. In the case of unforeseen and unexpected problems arising in any one of the two parties or both parties, it is important to address and settle them by mutual discussion only.

In the event of noncompliance by any one of the parties or both the parties the agreement may be terminated in writing with one month notice from either side amicably without any conflict.

The purpose of the MOU is strictly limited to the expression of the parties to the mutual understanding and cooperation and is not intended to impose any legal obligations of any nature on either party.

**MANAGING DIRECTOR**
VENKATA RAMA SUPER SPECIALITY HOSPITAL
VIZIANAGARAM

Administrative Officer
Venkata Rama Hospital
Vizianagaram

**REGISTRAR**
CENTURION UNIVERSITY OF
TECHNOLOGY & MANAGEMENT
VIZIANAGARAM

REGISTRAR
Centurion University of Technology and Management
VIZIANAGARAM

**M20a**

## Visakha Eye Hospital (Visakha Nethra Jyoti) — MoU page 1

Parties and date of agreement (23 May 2024)



INDIA NON JUDICIAL
Government of Andhra Pradesh
IN-AP88234247706717W
e-Stamp

| | | |
|---|---|---|
| Certificate No. | : | IN-AP88234247706717W |
| Certificate Issued Date | : | 22-May-2024 12:38 PM |
| Account Reference | : | CSCACC (GV)/ apcsceg07/ AP-VZN/ AP-VZNAGU0717/apagurao0717u |
| DDO Code | : | 27002308001 O/o IG R |
| Unique Doc. Reference | : | SUBIN-APAPCSCEG0765128360621428W |
| Purchased by | : | THE REGISTRAR CENTURION UNIVERSITY VIZIANAGARAM |
| Description of Document | : | Article 0 Not Mentioned |
| Property Description | : | MOU |
| Consideration Price (Rs.) | : | 0 (Zero) |
| First Party | : | THE REGISTRAR CENTURION UNIVERSITY VIZIANAGARAM |
| Second Party | : | Not Applicable |
| Paid By (For Whom) | : | THE REGISTRAR CENTURION UNIVERSITY VIZIANAGARAM |
| Stamp Duty Amount(Rs.) | : | 50 (Fifty only) |

DIGITAL SEVA CSC ID ID:214517310810 Kanapaka, Vizianagaram. COMMON SERVICE CENTRE

Please write or type below this line

MEMORANDUM OF UNDERSTANDING

VISAKHA EYE HOSPITAL, VISAKHAPATNAM

AND

CENTURION UNIVERSITY, VIZIANAGARAM, ANDHRA PRADESH

This Memorandum of Understanding (hereinafter referred to as "MoU") is entered into this agreement on this day 23rd May, 2024 by and between

**VISAKHA EYE HOSPITAL**, is committed to deliver personalized, safe, high quality care through the persist of clinical and scientific excellence in Visakhapatnam (considered to be the **First Party**)

For Visakha Nethra Jyothi Pvt. Ltd.
Managing Director

REGISTRAR
Centurion University of Technology and Management
VIZIANAGARAM
0004051083

VOID VOID VOID

Statutory Alert:
1. The authenticity of this Stamp certificate should be verified at 'www.shcilestamp.com' or using e-Stamp Mobile App of Stock Holding. Any discrepancy in the details on this Certificate and as available on the website / Mobile App renders it invalid.
2. The onus of checking the legitimacy is on the users of the certificate.
3. In case of any discrepancy please inform the Competent Authority.

**M20b**

## Visakha Eye Hospital (Visakha Nethra Jyoti) — MoU page 4 (signatures)

Signatures of both parties

It is important for both parties to this agreement to be reasonable in every aspect of activity undertaken by both parties to achieve common goals.

It is also important for both parties to respect each other without any conflict and without any legal complications. In the case of unforeseen and unexpected problems arising in any one of the two parties or both parties, it is important to address and settle them by mutual discussion only.

In the event of noncompliance by any one of the parties or both the parties to the agreement may be terminated in writing with one month notice from either side amicably without any conflict.

The purpose of the MOU is strictly limited to the expression of the parties to the mutual understanding and cooperation and is not intended to impose any legal obligations of any nature on either party.

For Visakha Nethra Jyothi Pvt. Ltd.
Managing Director

**HEAD OF THE DEPARTMENT**

VISAKHA EYE HOSPITAL
VISAKHAPATNAM

**REGISTRAR**

CENTURION UNIVERSITY OF
TECHNOLOGY & MANAGEMENT
VIZIANAGARAM

REGISTRAR
Centurion University of Technology and Management
VIZIANAGARAM

**M21a**

## Vision Tree Eye Hospital — MoU page 1

Parties and date of agreement (23 May 2024)



INDIA NON JUDICIAL
Government of Andhra Pradesh
IN-AP88235409247357W
e-Stamp

| | | |
|---|---|---|
| Certificate No. | : | IN-AP88235409247357W |
| Certificate Issued Date | : | 22-May-2024 12:39 PM |
| Account Reference | : | CSCACC (GV)/ apcsceg07/ AP-VZN/ AP-VZNAGU0717/apagurao0717u |
| DDO Code | : | 27002308001 O/o IG R |
| Unique Doc. Reference | : | SUBIN-APAPCSCEG0765130544096489W |
| Purchased by | : | THE REGISTRAR CENTURION UNIVERSITY VIZIANAGARAM |
| Description of Document | : | Article 0 Not Mentioned |
| Property Description | : | MOU |
| Consideration Price (Rs.) | : | 0 (Zero) |
| First Party | : | THE REGISTRAR CENTURION UNIVERSITY VIZIANAGARAM |
| Second Party | : | Not Applicable |
| Paid By (For Whom) | : | THE REGISTRAR CENTURION UNIVERSITY VIZIANAGARAM |
| Stamp Duty Amount(Rs.) | : | 50 (Fifty only) |

DIGITAL SEVA CSC ID ID:214577310010 COMMON SERVICE CENTRE

Please write or type below this line

# MEMORANDUM OF UNDERSTANDING

**VISION TREE HOSPITAL, VISAKHAPATNAM**

**AND**

**CENTURION UNIVERSITY, VIZIANAGARAM, ANDHRA PRADESH**

This Memorandum of Understanding (here in after referred to as "MoU") is entered into this agreement on this day 23rd May 2024 by and between:

**VISION TREE HOSPITAL, VISAKHAPATNAM**

**(Considered to be the first Party)**

**AND**

**THE CENTURION UNIVERSITY OF TECHNOLOGY AND MANAGEMENT (CUTM) Andhra Pradesh and GTETS (Part of Centurion University)** a wholly owned institution of Centurion Group. established as per private University Act of Andhra Pradesh. (Considered to be the Second **Party**).

HIF 0004051084

VOID VOID VOID

Statutory Alert:
1. The authenticity of this Stamp certificate should be verified at 'www.shcilestamp.com' or using e-Stamp Mobile App of Stock Holding. Any discrepancy in the details on this Certificate and as available on the website / Mobile App renders it invalid.
2. The onus of checking the legitimacy is on the users of the certificate.
3. In case of any discrepancy please inform the Competent Authority.

REGISTRAR
Centurion University of Technology and Management
VIZIANAGARAM

**M21b**

## Vision Tree Eye Hospital — MoU page 3 (signatures)

Signatures of both parties

E. The number of technical staff will be permitted to take training in CUTM depending on mutual convenience of the two parties.

It is important for both parties to this agreement to be reasonable in every aspect of activity undertaken by both parties to achieve common goals.

It is also important for both parties to respect each other without any conflict and without any legal complications. In the case of unforeseen and unexpected problems arising in any one of the two parties or both parties, it is important to address and settle them by mutual discussion only.

In the event of noncompliance by any one of the parties or both the parties to the agreement may be terminated in writing with one month notice from either side amicably without any conflict.

The purpose of the MOU is strictly limited to the expression of the parties to the mutual understanding and cooperation and is not intended to impose any legal obligations of any nature on either party.

**HEAD- OPERATIONS**

**Dr. Madhu Uddaraju M.S, FICS**
DIRECTOR
VISION TREE HOSPITAL
VISAKHAPATNAM.

**REGISTRAR**
CENTURION UNIVERSITY OF TECHNOLOGY AND MANAGEMENT,
VIZIANAGARAM

**M22a**

## Indian Biomedical Skill Council (IBSC), AMTZ — MoU page 1

Parties and date of agreement (11 May 2023 (3 years) and 15 Feb 2025)

**MEMORANDUM OF UNDERSTANDING (MoU)**

**Between**

**Indian Biomedical Skill Council (IBSC)**

having its office at AMTZ Campus, Pragati Maidan, VM Steel Project S.O.,
Visakhapatnam – 530031, Andhra Pradesh, India
(First party, hereinafter referred to as IBSC),
Represented by Dr. Jitendra Kumar Sharma, Chairman, IBSC
&Managing Director & CEO, AMTZ

**And**

**Centurion University of Technology and Management**

Having its office at at Door No.39-33-33, VUDA Colony Phase 1, Madhavadhara,
Visakhapatnam, Andhra Pradesh, India
(Second party, hereinafter referred to as "CUTMAP"),
Represented by Dr. PSV. Ramana Rao, Registrar.

**M22b**

## Indian Biomedical Skill Council (IBSC), AMTZ — MoU page 8 (signatures)

Signatures of both parties

**15. NOTICES**

a. Method of Notice. The parties shall give all notices and communications between the parties in writing by (i) personal delivery, or (ii) a nationally-recognized, next-day courier service, or (iii) registered postal services, or (iv) or (v) electronic mail to the party's address specified in this agreement, or to the address that a party has notified to be that party's address for the purposes of this section addressing to the address me

| Party First Part (the "IBSC") | Party Second Part ("CUTMAP") |
|---|---|
| Dr. Jitendra Kumar Sharma | Dr. PSV Ramana Rao, |
| AMTZ Campus, Pragati Maidan | CUTMAP, |
| VM Steel Project S.O., | Rollavaka Villaige, Bondapalli Mandal, |
| Visakhapatnam – 530031, India | Vizianagaram – 535003, Andhra Pradesh, India |

b. Receipt of Notice. A notice given under this agreement will be effective on the other party's receipt of it, or if mailed, shall be deemed to have been duly if actually delivered, or after 15 fifteen days after mailing, if mailed by registered post or by courier. In case of an electronic mail, the notice shall be considered as delivered on the date of receipt of such mail.

**16.** Any additions or deletions to this MoU can be carried out on mutually agreed terms and appended to this MoU to form an integral part of this MoU.

IN WITNESS WHEREOF the Parties hereto have signed this MoU on the day, month and year mentioned here in before

**For and on behalf of IBSC**

**Dr. Jitendra Kumar Sharma**
Chairman

Witness: _____
Date: _____

**For and on behalf of CUTMAP**

**Dr PSV Ramana Rao,**
Registrar

Witness: _____
Date: _____

Registrar
Centurion University of Technology & Management
Andhra Pradesh

**M23a**

## Indian Biomedical Skill Council (IBSC), AMTZ — MoU page 1

Parties and date of agreement (11 May 2023 (3 years) and 15 Feb 2025)

**MEMORANDUM OF UNDERSTANDING (MoU)**

**Between**

**Indian Biomedical Skill Council (IBSC)**
AMTZ Campus, Pragati Maidan, VM Steel Project S.O.,
Visakhapatnam – 530031, Andhra Pradesh, India
(First party, hereinafter referred to as IBSC),
Represented by Dr. Jitendra Kumar Sharma, Chairman, IBSC
&Managing Director &Founder CEO, AMTZ

**AND**

**CENTURION UNIVERSITY OF TECHNOLOGY AND MANAGEMENT, ANDHRA PRADESH**
Having its office at Tekkali Village, Nellimarla Mandal, Vizinagaram
Andhra Pradesh-535003 (considered being the Second Party).
(Second party, hereinafter referred to as "CUTMAP"),
Represented by Dr. Prasanta Kumar Mohanty, Vice-Chancellor, CUTMAP

**M23b**

## Indian Biomedical Skill Council (IBSC), AMTZ — MoU page 8 (signatures)

Signatures of both parties

15.2 Receipt of Notice. A notice given under this agreement will be effective on the other party's receipt of it, or if mailed, shall be deemed to have been duly if actually delivered, or after 15 fifteen days after mailing, if mailed by registered post or by courier. In case of an electronic mail, the notice shall be considered as delivered on the date of receipt of such mail.

**16.** Any additions or deletions to this MoU can be carried out on mutually agreed terms and appended to this MoU to form an integral part of this MoU.

IN WITNESS WHEREOF the Parties hereto have signed this MoU on the day, month and year mentioned here in before

**For and on behalf of IBSC**

**Dr. Jitendra Kumar Sharma**
Chairman

Witness: _____
Date: 15/2/25

**For and on behalf of CUTMAP**

**Dr. Prasanta Kumar Mohanty**
Vice-Chancellor

Witness: _____
Date: 15/2/2025

**M24a**

## Rainbow Children's Hospital — Hyderabad — MoU page 1

Parties and date of agreement (27 Apr 2023)

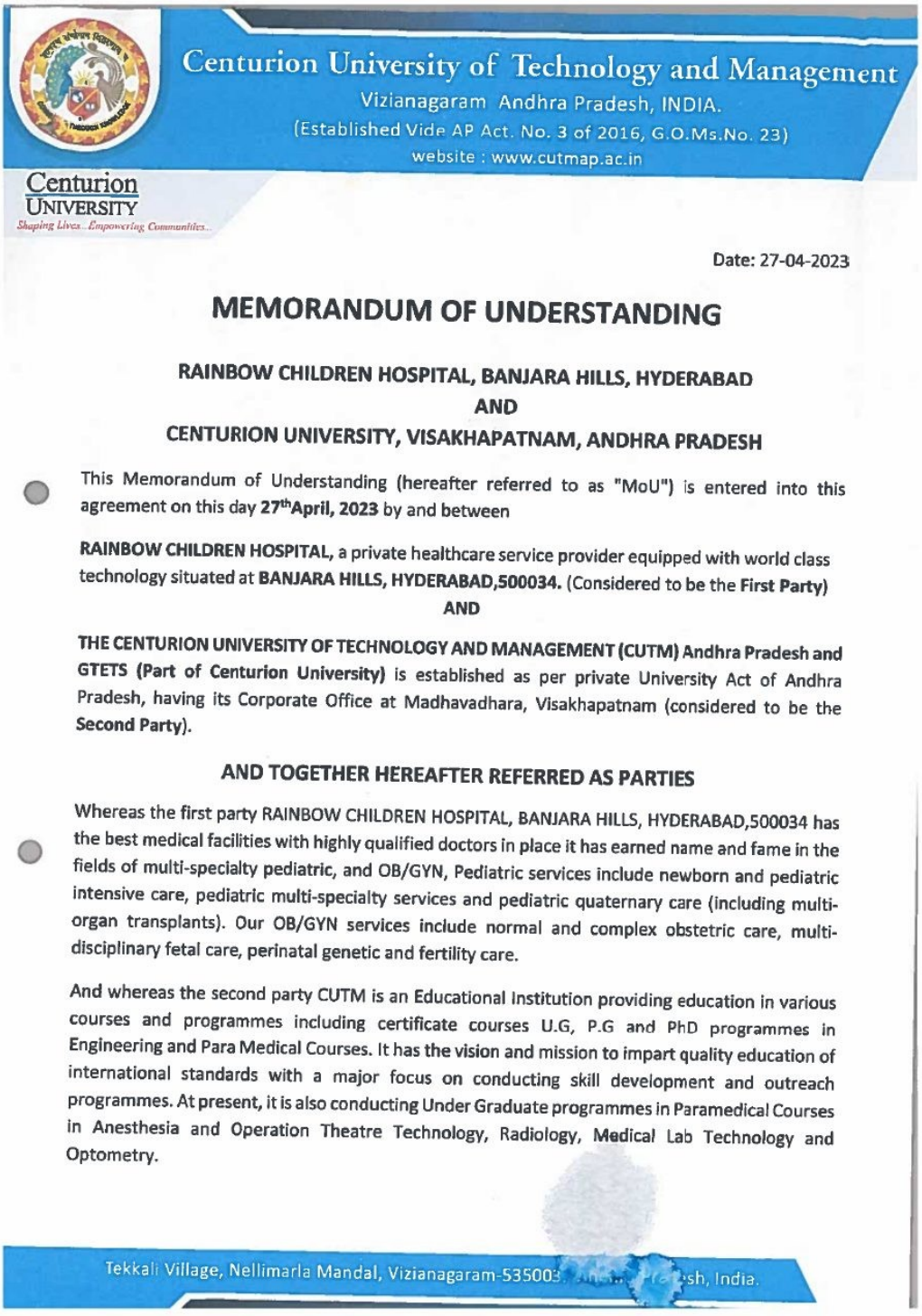

Centurion University of Technology and Management
Vizianagaram Andhra Pradesh, INDIA.
(Established Vide AP Act. No. 3 of 2016, G.O.Ms.No. 23)
website : www.cutmap.ac.in

Centurion UNIVERSITY
Shaping Lives...Empowering Communities...

Date: 27-04-2023

# MEMORANDUM OF UNDERSTANDING

**RAINBOW CHILDREN HOSPITAL, BANJARA HILLS, HYDERABAD**
**AND**
**CENTURION UNIVERSITY, VISAKHAPATNAM, ANDHRA PRADESH**

This Memorandum of Understanding (hereafter referred to as "MoU") is entered into this agreement on this day **27thApril, 2023** by and between

**RAINBOW CHILDREN HOSPITAL,** a private healthcare service provider equipped with world class technology situated at **BANJARA HILLS, HYDERABAD,500034.** (Considered to be the **First Party)**

**AND**

**THE CENTURION UNIVERSITY OF TECHNOLOGY AND MANAGEMENT (CUTM) Andhra Pradesh and GTETS (Part of Centurion University)** is established as per private University Act of Andhra Pradesh, having its Corporate Office at Madhavadhara, Visakhapatnam (considered to be the **Second Party**).

**AND TOGETHER HEREAFTER REFERRED AS PARTIES**

Whereas the first party RAINBOW CHILDREN HOSPITAL, BANJARA HILLS, HYDERABAD,500034 has the best medical facilities with highly qualified doctors in place it has earned name and fame in the fields of multi-specialty pediatric, and OB/GYN, Pediatric services include newborn and pediatric intensive care, pediatric multi-specialty services and pediatric quaternary care (including multi-organ transplants). Our OB/GYN services include normal and complex obstetric care, multi-disciplinary fetal care, perinatal genetic and fertility care.

And whereas the second party CUTM is an Educational Institution providing education in various courses and programmes including certificate courses U.G, P.G and PhD programmes in Engineering and Para Medical Courses. It has the vision and mission to impart quality education of international standards with a major focus on conducting skill development and outreach programmes. At present, it is also conducting Under Graduate programmes in Paramedical Courses in Anesthesia and Operation Theatre Technology, Radiology, Medical Lab Technology and Optometry.

Tekkali Village, Nellimarla Mandal, Vizianagaram-535003, Andhra Pradesh, India.

**M24b**

## Rainbow Children's Hospital — Hyderabad — MoU page 2 (signatures)

Signatures of both parties

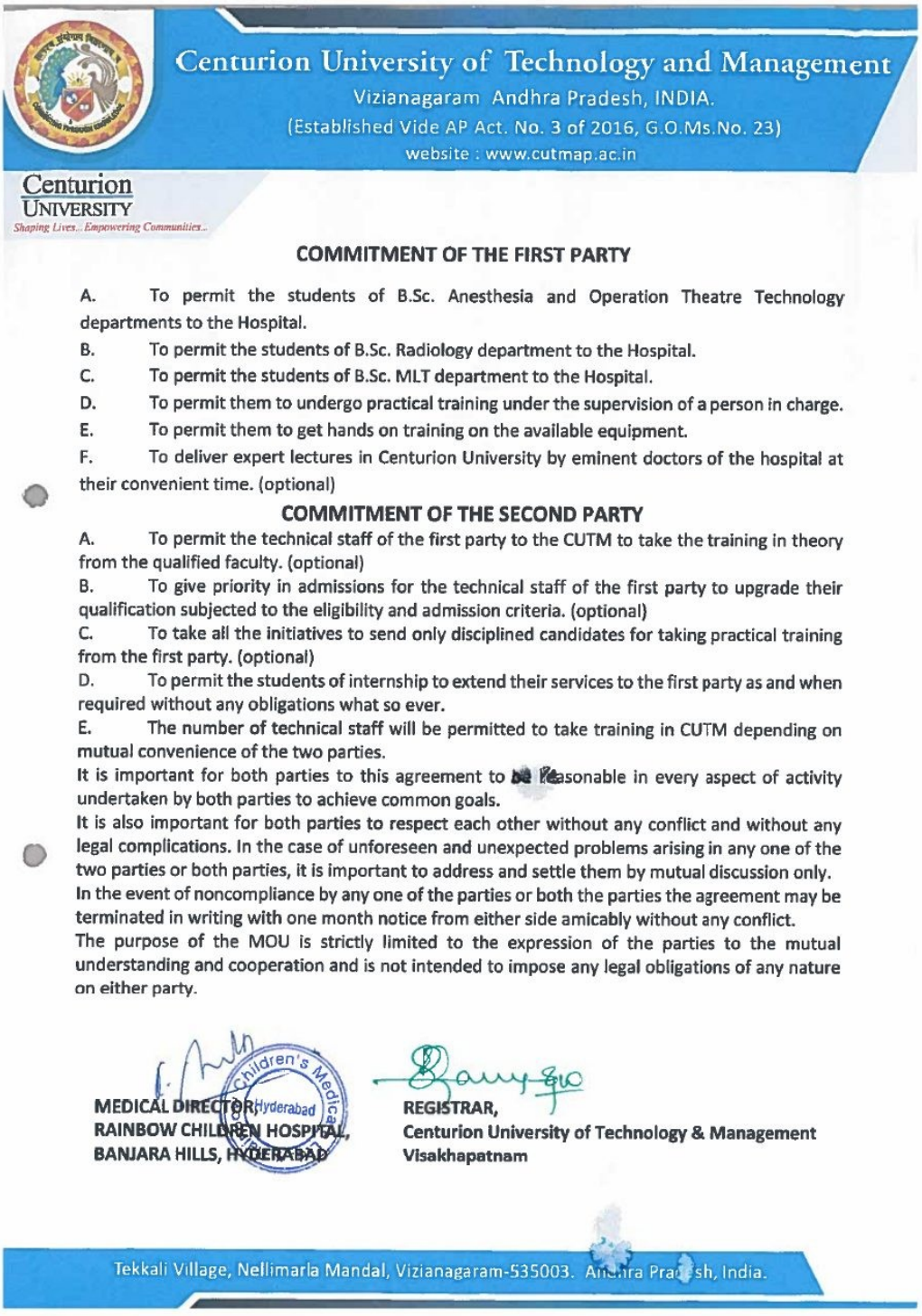

Centurion University of Technology and Management
Vizianagaram Andhra Pradesh, INDIA.
(Established Vide AP Act. No. 3 of 2016, G.O.Ms.No. 23)
website : www.cutmap.ac.in

Centurion University
Shaping Lives... Empowering Communities...

**COMMITMENT OF THE FIRST PARTY**

A. To permit the students of B.Sc. Anesthesia and Operation Theatre Technology departments to the Hospital.
B. To permit the students of B.Sc. Radiology department to the Hospital.
C. To permit the students of B.Sc. MLT department to the Hospital.
D. To permit them to undergo practical training under the supervision of a person in charge.
E. To permit them to get hands on training on the available equipment.
F. To deliver expert lectures in Centurion University by eminent doctors of the hospital at their convenient time. (optional)

**COMMITMENT OF THE SECOND PARTY**

A. To permit the technical staff of the first party to the CUTM to take the training in theory from the qualified faculty. (optional)
B. To give priority in admissions for the technical staff of the first party to upgrade their qualification subjected to the eligibility and admission criteria. (optional)
C. To take all the initiatives to send only disciplined candidates for taking practical training from the first party. (optional)
D. To permit the students of internship to extend their services to the first party as and when required without any obligations what so ever.
E. The number of technical staff will be permitted to take training in CUTM depending on mutual convenience of the two parties.

It is important for both parties to this agreement to be reasonable in every aspect of activity undertaken by both parties to achieve common goals.
It is also important for both parties to respect each other without any conflict and without any legal complications. In the case of unforeseen and unexpected problems arising in any one of the two parties or both parties, it is important to address and settle them by mutual discussion only.
In the event of noncompliance by any one of the parties or both the parties the agreement may be terminated in writing with one month notice from either side amicably without any conflict.
The purpose of the MOU is strictly limited to the expression of the parties to the mutual understanding and cooperation and is not intended to impose any legal obligations of any nature on either party.

Children's Medical Hyderabad

MEDICAL DIRECTOR,
RAINBOW CHILDREN HOSPITAL,
BANJARA HILLS, HYDERABAD

REGISTRAR,
Centurion University of Technology & Management
Visakhapatnam

Tekkali Village, Nellimarla Mandal, Vizianagaram-535003. Andhra Pradesh, India.

**M25a**

## Vijaya Diagnostic Centre Ltd — MoU page 1

Parties and date of agreement (20 May 2022 (3 years))

Centurion University of Technologyand Management
Vizianagaram Andhra Pradesh, INDIA.
(Established Vide AP Act. No. 3 of 2016, G.O.Ms.No. 23)
Mob. : 9392901883. email : registrar@cutmap.ac.in website : www.cutmap.ac.in

Centurion UNIVERSITY
Shaping Lives...Empowering Communities...

43

Date: 20-05-2022

# MEMORANDUM OF UNDERSTANDING

## CENTURION UNIVERSITY OF TECHNOLOGY AND MANAGEMENT

**TIE-UP WITH**

## VIJAYA DIAGNOSTIC CENTRE LIMITED

Hyderabad Telangana 500029

**May 2022**

M.1 **MEMORANDUM OF UNDERSTANDING**

This **MEMORANDUM OF UNDERSTANDING** is made and entered into force this May 20th ,2022.

BETWEEN

**CENTURION UNIVERSITY OF TECHNOLOGY AND MANAGEMENT, Tekkali Village, Nellimarla Mandal, Vizianagaram-535003. Andhra Pradesh, India.** Expression shall where the context so admits include its successors and permitted assigns)

AND

**VIJAYA DIAGNOSTIC CENTRE LIMITED**located at 3-6-16 & 17, Street No.19 Himayatnagar Hyderabad Telangana 500029 and (herein after called **"Vijaya Diagnostic/VDCL"** with expression shall where the context so admits include its successors and permitted assigns).

**CENTURION UNIVERSITY OF TECHNOLOGY AND MANAGEMENT, Tekkali Village, Nellimarla Mandal, Vizianagaram-535003. Andhra Pradesh, India and Vijaya Diagnostic** enters into this agreement to promote Academic, Placement and Clinical Training between the institutions towards the benefit of the students and faculties of both the institutions.

Tekkali Village, Nellimarla Mandal, Vizianagaram-535003. Andhra Pradesh, India.

**M25b**

## Vijaya Diagnostic Centre Ltd — MoU page 5 (signatures)

Signatures of both parties

Centurion University of Technologyand Management
Vizianagaram Andhra Pradesh, INDIA.
(Established Vide AP Act. No. 3 of 2016, G.O.Ms.No. 23)
Mob. : 9392901883. email : registrar@cutmap.ac.in website : www.cutmap.ac.in

Centurion UNIVERSITY
Shaping Lives... Empowering Communities...

For and One behalf of

**Faculty of Allied Health Sciences**
**Centurion University of Technology Hyderabad**
**And Management, Vizianagaram-535335**

**Dr. P.S.V Ramana Rao**
**Registrar**
Centurion Universuty

**Witness (Name & Address)**

1. Signature with date
Name: Dr. M.L.N. Acharyulu

2. Signature with date
Name: S. RAJESH

For and One behalf of

**Vijaya Diagnostic Centre Limited**
**Telangana 500029**

Vijaya Diagnostic Centre Ltd Hyderabad

**Ms. Suprita Reddy**
**CEO**

**Witness (Name & Address)**

1. Signature with date
Name: SUDHANSHU SHEKHAR

2. Signature with date
Name: Rajni Kanth

Tekkali Village, Nellimarla Mandal, Vizianagaram-535003. Andhra Pradesh, India.

**M26a**

## FACTS Foundation — FACTS Cardiac Centre — MoU page 1

e-Stamp and title; MoU effective 31 December 2025



INDIA NON JUDICIAL
Government of Andhra Pradesh
IN-AP55031297469559Y
e-Stamp

| | | |
|---|---|---|
| Certificate No. | : | IN-AP55031297469559Y |
| Certificate Issued Date | : | 07-Jan-2026 04:07 PM |
| Account Reference | : | CSCACC (GV)/ apcsceg07/ AP-VZN/ AP-VZNAGU0717/apagurao0717u |
| DDO Code | : | 27002308001 O/o IG R |
| Unique Doc. Reference | : | SUBIN-APAPCSCEG07926683233384387Y |
| Purchased by | : | CENTURION UNIVERSITY OF TECHNOLOGY AND MANAGEMENT |
| Description of Document | : | Article 6(C) Agreement In any other case |
| Property Description | : | MOU |
| Consideration Price (Rs.) | : | 0 (Zero) |
| First Party | : | CENTURION UNIVERSITY OF TECHNOLOGY AND MANAGEMENT |
| Second Party | : | Not Applicable |
| Paid By (For Whom) | : | CENTURION UNIVERSITY OF TECHNOLOGY AND MANAGEMENT |
| Stamp Duty Amount(Rs.) | : | 100 (One Hundred only) |

DIGITAL SEVA CSC ID ID:214577310010 Kanapaka, Vizianagaram. COMMON SERVICE CENTRE

Please write or type below this line

Date: 31-12-2025

**MEMORANDUM OF UNDERSTANDING**

**FACTS CARDIAC CENTRE, TSRTC HOSPITALS, TARNAKA, HYDERABAD**

**AND**

**CENTURION UNIVERSITY OF TECHNOLOGY AND MANAGEMENT, VIZIANAGARAM, ANDHRA PRADESH**

This Memorandum of Understanding (hereinafter referred to as **"the Agreement"**) is made and effective on 31st day of December, 2025 (the **"Effective Date"**), **BY AND BETWEEN:**

**FACTS CARDIAC CENTRE, established by FACTS Foundation, at TSRTC Hospitals, Tarnaka,** a Centre committed to providing essential and affordable cardiac healthcare services to the community through efficient diagnosis, treatment, and patient care, having its office at Flat No. 302, Excel Tulips, Gagan Mahal, Domalguda, Hyderabad, Telangana, 500029, hereinafter referred to as the **"First Party."**

GG 0034773964

FACTS

REGISTRAR
Centurion University of Technology and Management
VIZIANAGARAM

Statutory Alert:
1. The authenticity of this Stamp Certificate should be verified at 'www.shcilestamp.com' or using e-Stamp Mobile App of Stock Holding. Any discrepancy in the details on this Certificate and as available on the website / Mobile App renders it invalid.
2. The onus of checking the legitimacy is on the users of the certificate.
3. In case of any discrepancy please inform the Competent Authority.

**M26b**

## FACTS Foundation — FACTS Cardiac Centre — MoU signature page

Signatures of both parties

PARTIES:

**MANAGING DIRECTOR**

FACTS Cardiac Centre, FACTS Foundation,
HYDERABAD

**REGISTRAR**

Centurion University of
Technology & Management
VIZIANAGARAM, A.P.

REGISTRAR
Centurion University of Technology and Management
VIZIANAGARAM